FEBRUARY 15, 1910

...cers TO TRADE ...ND HILL STS.

La Mazeno Kid Glove

They are THE thing ... of Southern California ... found that out. Spring ...

...DE SALES

...ilk Spring Dress ... up to $25 each

5 Dresses of foulard, messaline, taffeta, ... ponge silk included. Some tunic ... copies of Parisian models. Touches of ... colors, strappings and buttons here and ... pastel tones, staple shades, checks and ... Models for street and semi-dress wear.

Silk Waists ...on. Values up to $12.50

...f taffeta, ...le cygne ...n colors ...n stripes ...e waists ...ng at up ... Beautifully tailored, some most important feature is the certainly without equal. All

$4.95

Narrow Armenians, Va... matched sets are ... Also an endless assortment —one special lot at ...

25c YD. ... right now. $1.25.

CLUNY LACES, AT

The most popular of all lingerie laces. Wide bands and edges in ... brand new patterns. Many beauties alternating with Maltese medallion effects. They come in white ... ceptional values at 10c. Can't

EXTRA SPECIAL! ...k Hair Braid Hats at $...

...air braids in newest shapes. Just right for ...ing wear, and there's nothing better for ...ming. All shapes—large, small and medium.

...OOD... ... wonderfully complete. The ...ays. Of surpassing loveliness ...ngs, tussah, moire and rum- ...ics are bengaline glace, belvi- ...ance. The more staple Scotch and Eng... Surely a delightful place to linger. Atten... urging you to buy. We bid you hearty

...HAM ... in the ...e, but ...e Red ...f phe- ... in big variety.

10c

NEW NOVELTY STRIPED POPLINS

New poplin weave ... beauty, in all best ... cellent quality and ... weight for tailored

...Yard 50c ..., with fancy stripes ...ns. See them here.

...KS LOW PRIC... PLAIN AND STRIPE 59c MESSALINES, YARD

Also beautiful cashmere de soie... ... used as ... actual $1.25 grades. This value ... ... colors. you cannot duplicate. Wanted ... that are ors for spring gowns and ... 24-inch.

...olders

...Today, Feb. 15th. ...t your check. ...lders will share in this dividend. ...your dividends re-invested in additional ...

...of unissued stock now on sale at $3.05 a ... ...f 5 cents a share will be made March 1st

...shares can be purchased.

...VESTMENT COMPA... ...apital and Surplus $3,400,000.00 ...UILDING COMPANY IN THE WE...

...ENT'S ...718 So. MAIN ST. ... CREDIT HOUSE.

It's Just ... Us

...rts, Complete—28 Pages

Part I—Telegraph-News Sheet—14 Pa...

The Los Angeles Times

...Year

...NUAL. $9.00 | Per Month, 75 Cents. | Or 2½ Cents a Copy.

MINIMUM TEMPERATURES: LOS ANGELES, 48; Boston, 26; New York, 32; Washi... 38; Pittsburgh, 36; Cincinnati, 40; Chicago, 35; Kansas City, 54; St. Paul, 10; Jacksonvi...

WEDNESDAY MORNING, FEBRUARY 16, 1910.

On All News Stands, Trains and Streets. | 5 CEN...

...WEATHER. ...REPORT.

...For Los Angeles and ... blue; earth wind, ... For San Francisco and ... cloudy; earth wind. ... sunset, 5:36; moon ...

...Thursday. ...Minimum tempera... ...Maximum, 66 deg. Wind ...velocity, 10 miles; ...velocity 18 miles. ...Precipitation was 46 ...

...For the 24 hours ending at 5 p.m. the temperature ...was as follows: ...Lowest weather report, In... ...temperatures, ...

...[Continued on page 11, Part II.]

...Columns

...Lose Children. ...Trouble in Fight. ...Turned to Industry. ...Fun on the Gridiron. ...Strife Hope. ...Restore Capital. ...Chief at Headquarters. ...Labor News. ...Down to Waterfront. ...Times Record.

...Bets May Come. ...Auto a World Tour. ...Lose Automobile. ...Official Doings. ...Pen Points. ...Culture. ...Women's Page. ...Conference. ...Sporting News. ...Angeles County. ...Churches." ...Financial. ...Fail Flight.

...THE NEWS. ...matic.

...ed Away in ...at request of ...legal guardian ...transcontinental ...to be put on Sunday ...Chicago, by the ...store is closed; one ...bursary charges. ...mmission to "re- ...to elimination of ...Inland ...and poorhouses ...expected at to- ...ertificate inac- ...for this county. ...charge against ...Harry O. Comer ...Committee of ...of Water Board ...ational ...onservation ...stead of ...and recreations.

...have been in prog- ...ess in a possibility ...from Works ...a site on Los An- ...for the proposed ...ge cottage from tyr- ...which helped to ...buying the water ...ter to use in hills and ...down.

...Internists Com- ...fess at Santa Bar- ...

...ocks in Ventura ...Chicago, saying he ...which didn't belong ...

...Bond election, ...for new grammar ...

...ests at women and ...Long Beach. ...aid to have caused ...ion of San ...charges of passing ...ment and for- ...

...people declare that ...Labor unrepresent- ...ent in will accept ...for Gov- ...

...widow of Claus ...during illness. ...y of cruiser ...from small- ...

...and jeweler are ...opinion in their ...

...Journals (South Da... ...with non-union ...

...ills Chicago news- ...United States suits ...

...hanger bearing ...Pacific freight traf- ...and ten chil- ...ty Chicago mu- ...charges of fight ...Pittsburg ...Council by Pitts- ...favoring ...

...ls given cus- ...land by their ...

...ment causes ...before ...cost of ...

...of New York ...against ...Pacific ...

...ed up in ...Chicago ...

...Peary ...Kansas ...

...Ambassador ...Cuba ...

...Pan-American ...Panama ...

...Ex-Governor ...Ohio ...

...Ex-Governor ...Ohio ...

...Ex-Governor ...Ohio

FOOD.

...TER MEN HIGHER UP.

...ial of National Packing Company Called.

...d Jury Gets Points on Beef Business.

...our's Confidential Man Is Put on Grill.

[DIRECT WIRE TO THE TIMES.]

...ICAGO, Feb. 15.—[Exclusive Dis...] The Federal beef investiga... today went direct to the inner ... of the packing concerns, in... ...ng that the investigation will ... strike at the men "higher up." ... B. Patterson, vice-president of ...National Packing Company, was ... before the Federal grand jury ...

...s marks the end of the policy of ...g clerks and other subordinates ...g packing concerns whose evi... has been that of office employés ...

In the hearings to come the ...d States District Attorney will call ...and all employés in the industry, ... by years of experience actually ... conditions in the trust as they ... today.

...e calling of Mr. Patterson before ...grand jury came as a surprise. In ... of importance in the packing ...d he excels all other witnesses ... have been called thus far. He ... subpoenaed quietly today by a ...t service operative.

...her officials of the National Pack... Company will be called. F. E. ...te, confidential man for Armour Company, is to be recalled, the re... was.

...was declared that Mr. White threw ...w light on much of the informa... which has heretofore been given. ...e of the evidence has been circum... in its nature and it was ex... by the government attorneys ... if Mr. White could be induced to ... he would clinch the evidence ...inst the packers.

...r. White was a willing witness, it ...aid, and took the District Attorney ... the jurors off their feet by his ...wledge of packing affairs. The tes... ...ony of several trusted employés of ...big packing firms gave the District ...orney's office a number of new ... into the case and brought out ...ch valuable information.

...ther witnesses heard today were ...ries A. Thomas of the beef de... ...tment of Swift and Company; Wil... G. Hopkins of the accounting de... ...tment of Swift and Company, E. ... Schmuts of the beef department of ...ris and Company, and J. C. Win... ...und, an accountant of Armour and ...pany. They identified records, it ... said, and added detail to earlier ...timony.

DAY OF ENLIGHTENMENT.

[ASSOCIATED PRESS NIGHT REPORT.]

CHICAGO, Feb. 15.—This was a day ... enlightenment for members of the ...deral grand jury who are hearing ...idence in the government investi... ...tion to ascertain whether the meat ...cking industry is being conducted ... violation of the Sherman anti-trust ...w.

Counsel for the packers express them... ...ves as being wholly in the dark as ... what the government has learned, ...d what it hopes to establish.

On the other hand, Dist.-Atty. Ed... ...n W. Sims, who is conducting the ...vernment's case, believed two points ...d been established. These were:

First, that if the government hopes ... establish a case, it must pay less ...ttention to minor employés and call ... the heads of the packing world to ...t at the facts.

Second, that the packing interests ...e determined to drive home before ...e jurors that no trust exists, that ... would be impossible for any ring to ...ontrol prices, and that the law of ...pply and demand alone regulates the ...ice of meat.

The most important witnesses today ...ere James S. Agar, president of the ...estern Packing and Provision Com...any; L. D. Pastorius, vice-president ...f the National Packing Company, and ...E. White, [illegible] known as the ...ght-hand man of Arthur Meeker, ...eneral manager for Armour and Com...any.

Both Mr. White and Mr. Agar stood ...p before the jurors and, in reply to ...rapid fire of questions, quoted fig...res and purported facts to show that ...competition exists.

MRS. ANNA C. SPRECKELS DIES.

Trust Clause in Millionaire's Will Is Declared Invalid by Superior Court Judge.

[BY DIRECT WIRE TO THE TIMES.]

SAN FRANCISCO, Feb. 15.—Mrs. Anna Christian Spreckels, widow of the late Claus Spreckels, died at her residence in this city today, after a lingering illness, aged 79 years. She leaves four sons, John D., Claus A., Jr., Adolph and Rudolph, and a daughter, Mrs. John Ferris of Reigate, Surrey, England, who recently visited this city, and now is on her way home. Mrs. Spreckels leaves a large fortune.

Almost simultaneously with the death of Mrs. Spreckels today, the trust clause in the will of the late Claus Spreckels was declared invalid by Superior Judge Coffey, who sustained the demurrer to the petition of Rudolph Spreckels, asking for a partial distribution of the estate of his father. This decision means that John D. Spreckels and Adolph Spreckels will share equally in the estate with the other children, Rudolph Spreckels, Claus Spreckels, Jr., and Mrs. Emma Ferris.

WARRIOR GIVES SCIENCE BODY.

Gen. Ballance Leaves Will Directing That Medical Society Shall Have His Remains.

[BY DIRECT WIRE TO THE TIMES.]

PEORIA (Ill.) Feb. 15.—[Exclusive Dispatch.] In the opening clause of his last will, an extraordinary clear document filed this afternoon, Gen. John Green Ballance, a veteran of the Spanish-American War, and one of the wealthiest residents of Illinois, commands that his body shall be given to some medical society to be selected by his executors to be dissected in the interest of medical science. During Gen. Ballance's services in the United States army in the Philippines, he contracted Beri-Beri, a mysterious and little-known ailment peculiar to tropical climates. He died last Friday night at Miami, Fla. His body was brought to Peoria and, despite the will, was placed in a vault at Springdale Cemetery. A contest is

HOLIDAY FOR ROOSEVELT.

New York Aldermen to Name Day of Rejoicing for Safe Return.

[ASSOCIATED PRESS NIGHT REPORT.]

NEW YORK, Feb. 15.—Mrs. Theodore Roosevelt and her daughter, Miss Ethel, sailed today on the Hamburg for Naples, en route to Khartoum, where, on March 14, they will meet Col. Roosevelt on his return from his hunting trip. A resolution has been introduced in the Board of Aldermen, providing to set apart the day on which Roosevelt arrives here as "a day of rejoicing for his safe return," the day to be made a State holiday.

GLAVIS.

(Continued From First Page.)

telle, who has been subpoenaed to Washington, is stenographer in Christensen's Seattle office. W. W. Barr, also subpoenaed, is a lumberman who is said to have been intimately acquainted with Glavis.

GLAVIS PUTS PAPERS IN SATCHEL, NOT FILES.

[BY DIRECT WIRE TO THE TIMES.]

PORTLAND (Or.) Feb. 15.—[Exclusive Dispatch.] Denial in person of the assertion of Louis R. Glavis that the finding of twenty-four letters bearing on the Cunningham Alaska coal claims was a "frame-up" to discredit the testimony of the former chief of the field division before the Congressional Investigating Committee will be made from the witness stand by the successor of Glavis, Division Chief Christensen.

Members of the field force attached to the Portland headquarters today expressed indignation at the insinuation by Glavis that they would "plant" the records of the Department of the Interior among the personal effects of Glavis to win the favor of their superiors.

From Seattle comes the information that the missing records and documents, for the contents of which insistent demand has been made since the inquiry began at Washington, were in the custody of Glavis himself for four months prior to his discharge. They consisted of letters written to the register and receiver of the Juneau land office by claimants and attorneys in connection with the thirty filings made in the Alaska coal fields.

The papers are said to have been deposited in a satchel belonging to Glavis, which never was opened by any other employé of the Seattle office.

Soon after Glavis returned from his interview with President Taft at Beverly, Glavis caused the records to be copied. He testified that he sent one copy of each to Gifford Pinchot. Glavis testified that he then returned the papers to the files of the Seattle office. The documents could not be found when wanted, and Chief Christensen ransacked every nook of both the Portland and the Seattle offices.

In a final effort to find the documents the custodian of the Federal building at Seattle, a representative of the United States District Attorney and one from the Interior Department decided to open the boxes which Glavis had stored in the grand jury room of the Seattle Federal building. The original letters and two copies of each were found.

INDISCREET.

GRAND JURY TIP IN DINNER TALK.

SPEAKERS AT CHICAGO BANQUET SUBPOENAED.

Discussion of High Cost of Living by Messrs. Agar and Roth Interests Federal Officials, Who Suspect Men in Collusion With Alleged Beef Trust.

[BY DIRECT WIRE TO THE TIMES.]

CHICAGO, Feb. 15.—[Exclusive Dispatch.] Picked by United States Dist.-Atty. Sims as a friend of the alleged beef combine within twelve hours after he had presided as toastmaster at a supposed independent high-cost-of-living banquet discussion at the Hotel La Salle, James S. Agar, president of the Western Packing and Provision Company, was subpoenaed before the Federal grand jury this afternoon.

The issuance of a forthwith subpoena for Mr. Agar aroused much interest at the Federal building. It is said to have resulted directly because of his activity in attempting to explain the causes, aside from price fixing, for the high cost of meat products.

In addition to remarks made at the "big price" banquet, Mr. Agar this morning made a public statement which at once roused the interest of Mr. Sims and Assistant Dist.-Atty. Wilkerson.

The point in the statement which most interested Mr. Sims and Mr Wilkerson was the fact that Mr. Agar, avowing himself an "independent" packer, took up an extended defense of charges made against firms commonly accepted as the leaders in the so-called beef trust and his business enemies.

The charges to which Mr. Agar took exception were made in the issue of Collier's Weekly of Feb. 12. In answering them Mr. Agar declared that they were misrepresentations. The statement of Mr. Agar also was signed by Oscar F. Mayer, member of the Executive Committee of the American Meat Packing Association, who also may be summoned before the grand jury.

S. W. Roth, editor of the Retailer's Journal, who managed the banquet at which Mr. Agar presided, will be summoned before the grand jury, it is said, to explain how he chanced to arrange the high-cost-of-living dinner just at this time.

Not until after the Hotel La Salle banquet did the Western Packing and Provision Company come under the horizon of the Federal grand jury. Then, as depicted by Dist.-Atty. Sims, aided by the testimony of Mr. Agar, the concern loomed before the grand jury's vision as one of the active factors in the alleged combination of the packers.

THROUGH LINE.

COMPETITION IS MINIMIZED.

Pacifics Control Much of the Asiatic Freight.

Traffic Manager Stubbs Is on Witness Stand.

Says Southern Pacific Is California's Baby.

[ASSOCIATED PRESS NIGHT REPORT.]

NEW YORK, Feb. 15.—Evidence of minimized competition and practical control of the Asiatic freight traffic moved West from the Missouri River to Portland and to San Francisco by the Union Pacific-Southern Pacific Railway system since the merger of the two roads in 1901, was brought out today with the resumption of the hearing of the Federal suit to dissolve the merger.

John C. Stubbs, general traffic manager of the Harriman lines, occupied the whole day's session as a witness before Sylvester C. Williams, special examiner, conducting the inquiry.

Mr. Stubbs admitted, on cross-examination, by C. A. Severance, of counsel for the government, that the Union Pacific had stock ownership of the Oregon Short Line, which gave the former road a direct line from the Missouri River to Portland.

"So that all the Asiatic business moved from the Missouri River to Portland would be handled by the Union Pacific alone?" asked Mr. Severance.

"Yes, that is it," the witness replied.

On request, Mr. Stubbs produced freight figures showing the decrease in New York freight over the Sunset line from 79 per cent. of the total in 1891, to 39 per cent. in 1901, the year of the merger. The government contends that only a small part or this loss was due to legitimate competition.

GIVES EARLY HISTORY.

Mr. Stubbs was taken by counsel for the defense over the early history of western railroad systems. Incidentally, Mr. Stubbs described the Southern Pacific as an intermediary carrier, which depended largely upon its connections with the Central Pacific.

Coming down to more definite matters, Mr. Stubbs said that for the Union Pacific to make a rate to San Francisco by way of Portland was impracticable and against the interests of the company. This was because the distance to Portland form Omaha was greater than that from Omaha to San Francisco, and for this reason water transportation from Portland to San Francisco would not serve to cheapen the haul and certainly would lengthen the time in transit.

No shipper, he declared, would use this route unless he got compensation in reduced rates, which the competitors of the Union Pacific would not permit.

He had never known the Portland-San Francisco water route to be operated as a through route, he said, except perhaps spasmodically.

CENTRAL PACIFIC WOULD FIGHT.

Stubbs declared the Central Pacific officers would resent an effort of the Union Pacific to establish the Portland-San Francisco water route, and would retaliate on it.

"The Central Pacific could make it hot for them, and in a legal way so that the Union Pacific would be sorry it had a line of boats out of Portland," was the witness' declaration.

"The Union Pacific officers know that, and it would not take any clairvoyant to read their minds on the subjects."

Stubbs said he did not think there was enough business to justify the Great Northern, the Northern Pacific and the Canadian Pacific in organizing separate lines of steamships to get to San Francisco by water. They would have to do this, he said, because of their competitive interests and their inability to reach San Francisco by other means. The success of the water-rail line of the Sunset route, he said, was largely because it had the immense business of New York city to draw upon.

There was a sentimental reason, declared Stubbs, why these water routes were impracticable, and that was because of the regard in which the people of California held the Southern Pacific. "The Southern Pacific," said Mr. Stubbs, "is California's baby. It pets that baby more than any one else, and it spanks it, too, sometimes."

GET EVIDENCE AGAINST BURKE.

District Attorney Will Give Sonoma County Grand Jury Depositions in Dynamiting Case.

[ASSOCIATED PRESS NIGHT REPORT.]

OROVILLE, Feb. 15.—"The chain of circumstantial evidence connecting Dr. W. P. Burke with the attempt to kill Miss Luella Smith and her baby by exploding dynamite under their tent house at Burke's sanatorium, near Santa Rosa, is complete," declared Dist.-Atty. Lea of Sonoma county, upon returning tonight from the Kanaka Peak mines.

The District Attorney, accompanied by Sheriff Smith and a court reporter, reached Oroville shortly after 11 o'clock p.m. Both stated they had obtained depositions from employés at the mines owned by Burke fully corroborating the reports that Dr. Burke came to the mines on December 19 and took away with him six sticks of dynamite, fuse and caps.

The depositions were made by Thomas Riley, a miner, and James Hedges, foreman of the mines.

Dist.-Atty. Lea states that upon arriving at the mines, he and Sheriff Smith found that Riley had been discharged yesterday upon imperative orders from Dr. Burke, which had been brought from Santa Rosa by special messenger.

The reason given by Supt. Reedwell for discharging Riley, said Dist.-Atty. Lea, was that Riley talked too much.

According to the District Attorney, James Hayes, another miner employed at the mines, who had made statements regarding the dynamite obtained by Dr. Burke, had left the mines saying that he feared an attempt would be made on his life.

"The grand jury of Sonoma county will convene at Santa Rosa on Friday," said Mr. Lea, "and I will immediately lay before that body all the evidence that has been gathered in this case, including the depositions made by Riley, Hedges and others. We have a strong case against Dr. Burke, and the evidence is complete in all details except establishing who set off the dynamite."

Dist.-Atty. Lea and Sheriff Smith will leave tomorrow for Santa Rosa.

COMPLICATIONS CERTAIN.

MACKAY TO SELL TELEGRAPH HOLDINGS TO PLEASE PUBLIC.

[ASSOCIATED PRESS NIGHT REPORT.]

NEW YORK, Feb. 15. — Just to please the public, as it were, the Mackay companies are going to sell their holdings in the American Telephone and Telegraph Company, which, in turn, controls the Western Union.

With this announcement, disappears the talk of "billion dollar" merger and the Postal Telegraph and Cable Company, if the promise is carried out, becomes a more keen competitor of the Western Union.

Several months ago when the American Telephone and Telegraph Company bought George Gould's stock in the Western Union, carrying practical control, it was pointed out that the Mackay companies held approximately $2,000 shares of telephone stock. This was interpreted by many as a tacit merger of the three great companies.

Clarence H. Mackay, head of the companies, was quick to deny that any merger had been consummated, or was even under consideration, but the rumor would not down.

Now comes the announcement of the decision of the Mackay companies to sell their holdings in the telephone company as agreed upon at the annual meeting of the companies in Boston today.

A statement explaining the action was issued in New York tonight by C. C. Adams, vice-president of the Postal Telegraph Cable Company. The statement says:

"The Mackay companies will sell their entire holdings of stock in the American Telephone and Telegraph Company, this step being in deference to public opinion, which views with suspicion this large holding of stock in a company which has recently purchased the control of the Western Union Telegraph Company.

"Moreover, that stock was acquired by the Mackay companies with a view to bringing about economies in the construction and maintenance of joint pole lines over the long stretches of country, where the business was not sufficient to justify either company constructing an independent pole line by itself.

"Many such arrangements were made, each company constructing one-half of the pole line, but having nothing to do with the business of the other company. Since then, however, the telephone company has acquired control of the Western Union, the time has come for the Mackay companies to sell their holdings of stock in the American Telephone and Telegraph Company, and that will be done.

"The Postal telegraph system will continue to be free and independent, prepared to maintain the competition which it has furnished for twenty-five years."

STORIES HURT.

RICH MAN IS MADE SICK BY CIRCULATION OF FALSEHOODS.

[BY DIRECT WIRE TO THE TIMES.]

NEW YORK, Feb. 15.—[Exclusive Dispatch.] False stories circulated among his Wall-street associates to the effect that he had been indulging in high play have made Warner M. Van Norden, former president of the Van Norden Trust Company and publisher of the Van Norden Magazine, ill. His family made statements minimizing his indisposition, but his friends and former associates have found it very difficult to meet him and talk with him.

Mr. Van Norden was robbed of $28,000 a month ago by two women who bumped into him as he was leaving the Waldorf-Astoria by the Thirty-third-street entrance. The stories which are said to be the cause of his indisposition relate to the manner in which the $28,000 came into young Mr. Van Norden's possession.

According to the friends of the Van Norden family the particular story which has affected Mr. Van Norden's health is one to the effect that on the night he was robbed of the $28,000 he had won it playing faro in the gambling house of a man named Kenny in Fortieth street.

This utterly unfrue story went on to explain that some of the gamblers in the place, when young Mr. Van Norden went out with the money he had won, trailed him to the Waldorf-Astoria, sent for May Mitchell, alias "Chicago Margie," and her companion, Kitty Dowdell, to follow Mr. Van Norden and rob him.

Another yarn which has been persistently circulated is one which the Van Nordens regard as even more malicious in its untruthfulness, and is to the effect that Mr. Van Norden took the money to a gambling house and lost it there, and that certain tenderloin acquaintances helped him to "frame up" the robbery story to give him a plausible explanation for the disappearance of the money.

HADLEY-STONE FIGHT.

Continued From First Page.)

torial primary, which were turned in favor of Stone.

The Senator replied by accusing Hadley of telling four distinct untruths and published statements from nine of the ten members of the Legislature Recount Committee, in which they say Gov. Hadley got no such information from them. The tenth member is in California.

The Senator declared Folk and he would stand together to rid Missouri of the kind of Governor which now afflicts the State. The Sixth District campaign resulted in Dickinson being overwhelmingly elected to Congress to succeed David A. De Armond. The issues were tariff and opposition to Cannon.

Former Gov. Folk wired tonight from Ohio where he is lecturing, that he would not accept a United States Senatorship except through the Democracy of Missouri. He does not know yet whether he will be a candidate against D. R. Francis for the next Democratic nomination.

DECISION TO AFFECT CULTS.

Psychic Scientist and Free Love Advocate Is Under Serious Charges in Colorado Court.

[ASSOCIATED PRESS NIGHT REPORT.]

DENVER, Feb. 15.—The decision in the case of John Clark, alias J. Howard Cashmere, "psychic, scientist, hypnotist, and master of the occult," who is being tried on charges of obtaining money under false pretenses and of conducting a confidence game, may affect many "new thought" cults in the United States.

Cashmere is alleged by witnesses to have obtained money from hundreds of women, most of them poor, claiming that he could control forces of the unseen world for the benefit of his clients and disciples.

Attorneys for Cashmere base their defense on the claim that the money was used for the advancement of "psychic science."

"When does a cult cease to be a religion and become a confidence game?" is the question which the Cashmere attorneys are attempting to force the court to solve.

Witnesses for the prosecution declare Cashmere was an exponent of free love and that under the guise of a healer and physician he ruined several girls.

WILL NOT BUILD CANAL.

OTTAWA (Can.) Feb. 15.—Canada does not propose to construct the Georgian Bay canal as a public work. This is the declaration of Dr. Pugsley, Minister of Public Works.

With the Grand Trunk Pacific Railway, the Hudson Bay Railroad, the improvements of the port of Montreal and the St. Lawrence River, Canada has all the financial obligations that can be conveniently handled, he said.

It is probable that the Georgian Bay canal will be started by a British firm, which will have aid from Canada in the form of a guarantee of interest on bonds to the amount of $100,000,000.

NICARAGUA.

Continued From First Page.)

insurgents fell into the hands of the government. The manager of the Nicaraguan Sugar Estates, a British company operating a refinery and cane plantation at Chichigalpa, has protested to the British Consul against drafting of its employés into the army.

BLUEFIELDS SURPRISED.

[ASSOCIATED PRESS NIGHT REPORT.]

BLUEFIELDS, Feb. 15.—The news that a battle was on at Matagalpa at first created surprise here, because it was believed that Chamorro with his main force was farther south. It is quite possible that Chamorro did not bring up the full body of his troops to Matagalpa and that his evacuation of that city today was a strategical move.

Official reports received recently showed that Gen. Chamorro was in command of 2000 men, as he had received reinforcements from Chontolas.

Two weeks ago Chamorro occupied Comoapa. In the meantime a new army organized in his rear, is said to have marched south, meeting him at Muymu. This engagement, it was officially reported, resulted in a victory for Chamorro.

In the absence of further details, it is deduced that the southern enemy followed Chamorro, who deemed it expedient to defend himself at Matagalpa. Confidence is felt here at Chamorro's ability to move on to Managua whenever he is ready.

WAVES WASH OUT RAILROAD.

Heavy Water of Great Salt Lake Damages Ten Miles of Western Pacific Track.

[ASSOCIATED PRESS NIGHT REPORT.]

SALT LAKE CITY, Feb. 15.—There will be no through trains over the Western Pacific Railroad for a week, perhaps longer. A disaster similar in kind, though of lesser degree than that which overwhelmed the San Pedro, Los Angeles and Salt Lake road, befell the new Gould road during a short-lived tempest yesterday.

Lashed by the wind, mighty waves of salt-laden water beat down the Western Pacific roadbed where it crosses the shallow southern arm of Great Salt Lake, tore out long stretches of track and piled masses of débris on other portions.

Examination today showed that ten miles of the line must be repaired and two or three miles rebuilt before trains can pass.

When the line was constructed, the lake was several feet below its present level, and the elevation of the rails was ample. The subsequent rise of the water brought it within splashing distance of the ties and it is no secret that the officials have long realized the necessity for reconstruction.

Freight, through and local, has been handled by the Western Pacific for two months. Passenger service has not been established.

Superb Routes of Travel.

SAN FRANCISCO, SEATTLE—
PORTLAND, GRAY'S HARBOR, EUREKA.
SPECIAL REDUCED PASSENGER RATES.
S.S. Hanalei, Saturday, Feb. 19, 1:30 p.m.
Excellent accommodations. Low freight rates, prompt deliveries
C. J. LEHMAN, Gen. Mgr., 249 S. Spring St. Phones—Main 502, 10284.

San Francisco, Eureka, Seattle, Vancouver, Victoria
STEAMERS GOVERNOR OR QUEEN—Leave San Pedro 10:00 A.M., Redondo 2:00 P.M., Feb. 22, March 7, 10, 17, 25.
STEAMER SANTA ROSA leaves San Pedro 10:00 A.M., Redondo 1:00 P.M., Feb. 15, 27, March 6, 14, 21, 28.
FOR SAN DIEGO—Daylight Ocean Excursions—leave San Pedro 10:30 A.M., Feb. 18, 22, 25, March 1, 4, 8, 11, 15.
Low Rates—Largest Steamers—Quickest Time—Best Service.
TICKET OFFICE, 249 S. SPRING ST., Phones—Home 27415 Sunset—Main 47. Rights reserved to change schedules.
SAN FRANCISCO, $5 1ST SECOND

Theaters—Amusements—Ente...

ORPHEUM THEATER— Vaudeville
Paying Particular Attention to Entertaining Ladies & Children
Eight Geisha Girls — In Native Songs and Dances.
Burleske Cirkus — Jean Clermont's.
Brown, Harris & Brown — Just To Laugh—That's All.
Doherty Sisters — Those Ginger Girls.
Matinee Today
ORPHEUM MOTION PICTURES.
NIGHTS—10c, 25c, 50c, 75c. MATINEE...

MASON OPERAHOUSE—
TONIGHT AND BALANCE OF WEEK—MATINEE... V. Arthur presents
MARIE CAHILL
IN THE SPARKLING MUSICAL PLAY, "THE BOYS AND..."
Book by George V. Hobart. Music by Silvio Hein. Company of the famous Cahill Chorus (all girls.) Prices 10c to $1.
Season Seat Sale for ...
Lambardi Grand O...
OPENS TODAY
PRICES—50c TO $2.00. REGULAR SEAT SALE...
COMING—MR. ROBERT MANTELL—IN ...

MOROSCO'S BURBANK THEATER—
ALL WEEK—MATINEES ...
First Time by Any Stock Company ... "CAMEO KIRBY"
Prices—25c, 50c. First ten rows, 75c. Matinees 25c.
To follow—DAVID BELASCO'S sparkling success—"...

HAMBURGER'S MAJESTIC THEA...
OLIVER MOROSCO, Lessee and ...
BROADWAY, near Ninth.
ALL WEEK—MATINEE TODAY—MA...
Mr. John Cort presents the comic ...
MAX FIGMAN in "MA...
Prices—25c to $1. A few front rows, $1.50. POPULAR MA...
NEXT WEEK—Rose Melville in "Sis Hopkins."

BELASCO THEATER— BELASCO-BLA... Matinees To...
THE PLAY THAT HAS MADE MILL...
"The Man of the ..."
Now in it's third crowded week. If you miss this great ... the year's biggest bargain in theatricals. Seats selling.

LOS ANGELES THEATER Spring ... Near ...
Whitman Brothers. Eckert & Francis. The Laugh-O-Scope
LEO COOPER & CO. ...
in "The Operator."
POPULAR PRICES—10c, 25c and ...

LEVY'S—Third and Main—Table ...
Today at 3, 8:30 and ...
CAFE CHANTANT
EDITH ... entertainers ... Soprano; ... tenor; ... prima donna ... pianist, harp ... orchestra of ...
SPECIAL AFTERNOON TEA, 3 to 5; AFTER ... THEATER, 10:30 to 12:30.

GRAND OPERAHOUSE— SECOND AND LAST CROWDED WEEK OF ...
FERRIS HARTMAN and his big company present for a second ... through the international ... comedy triumph.
NEXT WEEK—"WHEN JOHNNY COMES HOME."

WALKER—730 Grand Ave.
WEEK COMMENCING SUNDAY MA...
CHAS. J. LE MOYNE-COM...
"MAN'S, MAN?"

Timely Special Announce...

VISIT THE— CAWSTON OSTRICH FA...
SOUTH PASADENA.
One of the strangest sights in America.—N. Y. ...
150 GIGANTIC BIRDS
In a Beautiful Semi-Tropical Park.
TAKE LUNCH AT THE JAPANESE TEA GARDEN ...
Be ROUND TRIP, INCLUDING ADMISSION, TICKETS AT P.E. RY. STATION OR OUR CITY ...
Take South Pasadena cars on Main street.
OUR CITY STORE. 313 SOUTH BROADWAY

ST. ELMO—CLEAR HAVANA CI...
Awarded two Grand Prizes, A.T.P. Exposition and ... from Cuba's choicest Havanas under the ... ELMO CIGAR CO., Los Angeles.

LOS ANGELES OSTRICH FARM ...
All Yellow Cars Transfer Direct to Farm.
OSTRICH DANCE, 11:30 DAILY.
Excursion tickets, round trip and admission ...
CITY STORE, 324 S. BROADWAY, LOS ANGELES.

Superb Routes of Tra...

SANTA CATALINA ISLAND—All ...
Steamer Cabrillo Now ...
Trains connecting with steamer at San Pedro leave Los Angeles DAILY. Southern Pacific / Salt Lake Route / Pacific System
In making the trip to Catalina Island it is ... day and visit SEAL ROCKS, MOONSTONE BEACH, SUMMIT or EAGLE'S NEST, and enjoy a ... BRATED CATALINA LINKS.
FAMOUS MARINE GARDENS VIEWED THROUGH ...
BANNING COMPANY, 104 PACIFIC ELECTRIC BUILDING.
PHONES—MAIN 8891; ...

$617.70 AROUND THE WO...
Leaving Los Angeles March 19, 62 ... steamer on the Pacific. Only ... Europe, Honolulu, Japan, ...
We are Agents for the Pacific Mail, North German Lloyd, Hamburg-American, all Atlantic and Pacific Steamship Lines.
GERMAN-AMERICAN SA...
D. F. ROBERTSON, MANAGER, ...
SPRING AND FOURTH STS.

PACIFIC MAIL S.S. CO.—For ...
China, India, Manila and ...
Steamers Manchuria, Mongolia, Korea, ... Maru now in service, being largest vessels ... Orient via Honolulu. SAILINGS FROM SAN ...
FEB. 22; MARCH 8, 15, 22; APRIL ...
Sailing from Eastern Ports for all Trans-Pacific ... tervals. For literature apply to T. A. Graham, ... Sixth.

MEXICO CITY AND RETURN ...
PERSONALLY CONDUCTED ...
S.S. ELLA from Los A...
Rate, $114.00 for the round trip, which ... and berth on steamer. For particulars and ...
INDEPENDENT S...
249 SOUTH SPRING ST., LOS ANGELES, CA...

50 CENTS FOR ALL DAY ...
REDONDO BEACH ...
CAR LEAVES SECOND AND ...
A Personally Conducted Tour through ... less Redondo Beach and its Pleasure ... Power Plant, Moonstone Beach, the ... There's where you get that famous Fish ...
Los Angeles & Redondo R...

PHEUM THEATER— MATINEES BOTH DAYS

Vaudeville

Matinee Today

t Geisha Girls
Native Songs and Dances.
eske Cirkus
an Clermont's
n, Harris & Brown
To Laugh—That's All.
rty Sisters
Ginger Girls.

ORPHEUM MOTION PICTURES. MATINEES DAILY.

TS—10c, 25c, 50c, 75c.

ASON OPERAHOUSE— MATINEES SATURDAY AND SUNDAY.
TONIGHT AND BALANCE OF WEEK—MATINEE SATURDAY.
V. Arthur presents
MARIE CAHILL
IN THE SPARKLING MUSICAL PLAY,
"THE BOYS AND BETTY"
by George V. Hobart. Music by Silvio Hein. Complete cast and production.
(Marie Cahill Chorus (all girls.) Prices 50c to $2. Seats now on sale.

Season Seat Sale for the
mbardi Grand Opera
OPENS TODAY
PRICES—50c TO $2.00. REGULAR SEAT SALE THIS MORNING.
COMING—MR. ROBERT MANTELL—IN REPERTOIRE.

OROSCO'S BURBANK THEATER—
ALL WEEK—MATINEE SATURDAY.
First Time by Any Stock Company in the West.
"CAMEO KIRBY"
25c, 50c. First ten rows, $1c. Matinees 25c. First ten rows $1.
ow—DAVID BELASCO'S sparkling success—"SWEET NELL."

MBURGER'S MAJESTIC THEATER
OLIVER MOROSCO, Lessee and Manager.
ROADWAY, near Ninth. Phone
ALL WEEK—MATINEE TODAY—MATINEE SATURDAY.
Mr. John Cort presents the eminent comedian,
AX FIGMAN in "MARY"
5c to $1. A few front rows, $1.50. POPULAR MATINEE.
NEXT WEEK—Rose Melville in "Sis Hopkins." POPULAR PRICES.

LASCO THEATER— BELASCO-BLACKWOOD CO. Matinees Tomorrow.
THE PLAY THAT HAS MADE MILLIONS
"The Man of the Hour"
It's third crowded week. If you miss this great Broadway success you miss the biggest bargain in theatricals. Seats selling.

S ANGELES THEATER Spring St., Near 4th.
ullivan Brothers. LEO COOPER & CO., Props.
ert & Francis. In "The Operator."
e Laugh-O-Scope POPULAR PRICES—10c, 25c and 50c.

VY'S—Third and Main—Tables Reserved
oday at 3, 8:30 and 10:30

CAFE CHANTANT
EDITH HELENA, coloratura singer of Madame Butterfly; ELSA WILLIS, Soprano; CARL ROSINI, tenor; DARE & DARE, prima donna, eccentric comedians; GRANT HARP PEMBER, concert harpist; orchestra of seven pieces.
AL AFTERNOON TEA, 2 to 5; AFTER DINNER, 8:30 to 12:30.

AND OPERAHOUSE— MATINEES SATURDAY AND SUNDAY.
Phones—Main 1070; A 1070.
SECOND AND LAST CROWDED WEEK OF THE
ERRIS and his big company present for a second big week the international musical comedy triumph,
RTMAN "WHEN JOHNNY COMES HOME."
WEEK—"WHEN JOHNNY COMES HOME." Seats now selling.

ALKER—730 Grand Ave.
WEEK COMMENCING SUNDAY MATINEE.
CHAS. J. LE MOYNE-COMPANY IN
"MAN'S, MAN?"

Timely Special Announcement
T THE—
AWSTON OSTRICH FARM
SOUTH PASADENA.
the strangest sights in America.—N. Y. American.
150 GIGANTIC BIRDS
In a Beautiful Semi-Tropical Park.
UNCH AT THE JAPANESE TEA GARDEN in the Park.
ROUND TRIP, INCLUDING ADMISSION.
TS AT P.E. RY. STATION OR OUR CITY STORE
Take South Pasadena cars on Main street.
CITY 313 SOUTH BROADWAY

ELMO—CLEAR HAVANA CIGAR
rded two Grand Prizes, A.T.P. Exposition and Competition
n Cuba's choicest Havana under the most favorable conditions.
MO CIGAR CO., Los Angeles.

ANGELES OSTRICH FARM
All Yellow Cars Transfer Direct to Farm.
OSTRICH DANCE, 11:30 DAILY.
ursion tickets, round trip and admission, 25c.
ITY STORE 324 S. BROADWAY, LOS ANGELES.

Superb Routes of Travel.
TA CATALINA ISLAND—All Hands
Steamer Cabrillo Now
nnecting with steamer at San Pedro { Southern Pacific / Salt Lake Rr. / Pacific Electric
ve Los Angeles DAILY.
ng the trip to Catalina Island it is advisable to
visit SEAL ROCKS, MOONSTONE BEACH,
SUMMIT or EAGLE'S NEST, and enjoy a GAME OF
CATALINA LINKS.
'S MARINE GARDENS VIEWED THROUGH GLASS
NG COMPANY, 104 PACIFIC ELECTRIC BLDG.
PHONES—MAIN 4492; Pasadena 1.

17 70 AROUND THE WORLD
Leaving Los Angeles March 19, S.S. Minneapolis
steamer on the Pacific. Only a few more
Europe, Honolulu, Japan, China
gents for the Pacific Mail, North German Lloyd,
erican, all Atlantic and Pacific Steamship Lines.
ERMAN-AMERICAN SAVINGS
D. F. ROBERTSON, MANAGER STEAMSHIP DEPT.
AND FOURTH STS.

IFIC MAIL S.S. CO.—For Honolulu
China, India, Manila and Around
hers Manchuria, Mongolia, Korea, Siberia. China
now in service, being largest vessels sailing from
a Honolulu. SAILINGS FROM SAN FRANCISCO
FEB. 22; MARCH 8, 24, 22; APRIL 6, 20; MAY 4.
rom Eastern Ports for all Trans-Atlantic Points.
For literature apply to T. A. Graham, Agent, 600 S. Spring.

XICO CITY AND RETURN—
PERSONALLY CONDUCTED EXCURSION
S.S. ELLA from Los Angeles
to for the round trip, which includes rail and meals
on steamer. For particulars and reservations call
INDEPENDENT S.S. CO.
SPRING ST., LOS ANGELES, CAL.

CENTS FOR ALL DAY—
REDONDO BEACH EXCURSION
CAR LEAVES SECOND AND SPRING
ally Conducted Tour through Strawberry Canyon
ndo Beach and its Pleasure Palaces, the Plunge,
ant, Moonstone Beach, the Poultry Farms,
here you get that famous Fish Dinner.
Angeles & Redondo Railway Co.

NEWS OF THE GREAT PACIFIC SLOPE.

REBUKED.

PREACHER FALSIFIER.

Church Members Reveal Stories.

H. G. Temple Declares City Is Wicked.

Drug Favoring Any Liquor Interests.

[BY DIRECT WIRE TO THE TIMES.]

NORTH YAKIMA (Wash.) Feb. 15.—[Exclusive Dispatch.] Bitter resentment has been aroused in Sacramento by the attack made by the Rev. H. G. Temple, recently from the pastorate of the Congregational Church in which he intimates that policemen are interested in gambling and brewing, and that this "the most God-forsaken city on the Pacific Coast with the possible exception of San Francisco."

Dr. Temple's farewell sermon, upon which he expected to base the charges of the church mentioned in The Times. Temple declared in his former home, Seattle, in a newspaper interview

[illegible] in Sacramento two years ago [illegible] the city in a low condition. I believe, than any other on the Pacific Coast, with the exception of San Francisco. I was discouraged by the lack of moral and spiritual life in the same church [illegible] discouraged by [illegible] of moral and spiritual life by the love moral community and had been. I however, attacked the [illegible] the saloons and the other prevalent vices, but was informed that I [illegible] in the business interests of the leading members [illegible]

[illegible] STARTED.

[illegible] give rise to dissension and I was informed [illegible] would be appreciated to avoid unpleasantness.

[illegible] Sunday I told every [illegible] the plain, unvarnished truth [illegible] guilty consciences [illegible] here that only one [illegible] leave the facts which [illegible] to hear from me on [illegible] the pulpit.

[illegible] element among [illegible] and my attack [illegible] gambling and so [illegible] friction which led [illegible] Sacramento, but I [illegible] give the impression [illegible] hard feelings."

[illegible] are strongly re[illegible]ntatives, and particularly [illegible] of the First Congregational Church, Trustee Sprague [illegible]

[illegible] Sunday, ever spoke to [illegible] his attitude on gambling [illegible] in this had absolutely [illegible] do with his departure. [illegible] fact he made no [illegible] against these institutions [illegible] nearly so outspoken as former pastors [illegible] other clergymen now [illegible] in this city.

[illegible] BREWERY STOCK.

[illegible] gamblers or saloonkeepers [illegible] membership of the church, and, so far as [illegible] of the members owns stock in a brewery or winery [illegible]

[illegible] one of the real reasons [illegible] of relations between [illegible] and the church is [illegible] present behavior. [illegible] absolutely false." [illegible] until [illegible] what the man is [illegible] can't understand, why [illegible] is blackguarding the [illegible] and the city of [illegible] interview is a false[illegible] Mrs. Clinton L. [illegible] and others were [illegible] the former Mayor, also [illegible] church, said: [illegible] just lost his head. [illegible] anything now. He [illegible] many things that [illegible] personality, I would [illegible] take a firmer [illegible] him, although it [illegible] expedient to just let

BROKEN HEADS MYSTIFYING.

Two Men Regain Consciousness in Street, But Can't Recall Assaults.

[BY DIRECT WIRE TO THE TIMES.]

NORTH YAKIMA (Wash.) Feb. 15.—[Exclusive Dispatch.] J. E. Thompson is suffering with a fractured skull at his home in this city, but knows nothing of the accident or the means by which he received the fracture. The first he remembers of the accident is when he found himself crawling in a half-paralyzed condition through his gate at an early hour yesterday. There is an ugly wound upon top of his head, which splintered the bone, several pieces of which had to be removed. Another man, Charles Anderson was found on Saturday night with a jagged wound on the top of his head. Anderson cannot tell how the wound was inflicted. He was standing in the street covered with blood when found by an officer. The police are completely baffled by these mysterious cases.

made an attempt to build up a social position on an abundance of overheated talk with a view of wedding one of three or four wealthy young ladies of this city, but he failed dismally and finally dropped out of sight.

His rise and fall was a topic of gossip for several weeks before and after he departed. His arrest on a charge of petty larceny put an end to his aspirations here and he departed for new fields. The church people who assisted him in several ways were much disgusted when Osborne was arrested and his latest move has not improved his standing in Stockton.

STATE FAIR OFFICERS NAMED.

APPROVE HOLDING HORSE SHOW.

[ASSOCIATED PRESS DAY REPORT.]

SACRAMENTO, Feb. 15.—H. A. Jastro of Bakersfield was reelected president of the State Agricultural Society at its annual meeting at the State fair grounds today. Fred W. Kiesel was chosen as treasurer and J. A. Filcher secretary. Charles Chenu was elected general superintendent of grounds; Fred L. Marten was chosen as chairman of the Finance Committee; C. W. Paine, superintendent of track; T. T. Gier, superintendent of agricultural buildings; Albert Elkus, superintendent of manufactures building; Senator Ben Rush, superintendent of machinery hall; R. N. Faston and E. W. Howard, superintendents of live stock; E. Forrest Mitchell superintendent of poultry; Frank Burke, B. F. Rush and C. W. Paine, Speed Committee, and F. L. Marten and J. A. Filcher in charge of concessions.

Bernard P. Miller, superintendent of Idora Park, Oakland, where the auxiliary State Fair is held, brought up the matter of holding a horse show in connection with the exhibition there, which met with the approval of the directors.

AIGRETTES CAUSE ARRESTS.

National Association of Audubon Societies Acts Against Fashionable Milliner.

[ASSOCIATED PRESS NIGHT REPORT.]

SAN FRANCISCO, Feb. 15.—Charged with having aigrettes in their possession, Mrs. Jane Doe Bagnalls, a fashionable milliner of this city, and Charles Isaacs, manager of a local jewelry firm, were arrested today on warrants issued at the instance of William Finley, secretary of the National Association of Audubon Societies.

Yesterday Finley seized an aigrette-decorated hat from the millinery store in which Mrs. Bagnalls is interested and a short time later he took some of the feathers from the show window of the jewelry store managed by Isaacs. These are the first arrests made since the passage of the law making it a crime to have possession of aigrettes.

ACTS ON MAD IMPULSE.

SHOOTS FRIEND IN THE NECK.

[ASSOCIATED PRESS DAY REPORT.]

SAN FRANCISCO, Feb. 15.—Harry Gottunge and Archie Reimers were sawing wood in the back yard of Reimers's home here yesterday afternoon. Gottunge made a mistake in shaping a piece of lumber.

"I ought to be shot for that," he laughed.

A few minutes later Reimers entered the house and returned with a revolver, which he placed against Gottunge's neck.

"Do you still think you ought to be shot?" he asked.

"Yes," said Gottunge, according to Reimers's story, to the police.

"Then" said Reimers, "a sudden impulse came over me to shoot."

Gottunge now lies at a hospital with a bullet in his neck and may die. He protests the shooting was an accident.

Reimers says he cannot explain his mad impulse to shoot his friend.

SAYS PROSECUTION FAILS.

JUDGE RESERVES DECISION.

[ASSOCIATED PRESS NIGHT REPORT.]

SAN FRANCISCO, Feb. 15.—Stating he had believed the prosecution had failed to prove any of the important allegations in the complaint, Police Judge Shortall said today that he would reserve his decision in the case of W. C. Hays, vice-president of the defunct Union State Bank, charged with violating the banking laws by overdrawing his account in the institution, whose preliminary hearing was concluded this afternoon. Judge Shortall will announce his decision Friday morning. Hays voluntarily returned from Memphis, two weeks ago, at his own expense, to stand trial on the charges against him.

SAY OFFICIAL GETS SALARY.

COMPANIES FACE BANKRUPTCY.

[ASSOCIATED PRESS NIGHT REPORT.]

SAN FRANCISCO, Feb. 15.—In petitioning the United States District Court today to declare the Washington Planing Company of Oakland an involuntary bankrupt, the creditors of that concern assert that Asa W. Smart, its president, had been paid his salary in preference to other claims, and also permitted to go to Canada without the knowledge of the creditors. A petition to have the Central planing

CUPID HITS BACHELOR CLUB.

President of Marble Heart Organization Takes Bride and Loses Chance at $4000.

[BY DIRECT WIRE TO THE TIMES.]

TACOMA (Wash.) Feb. 15.—[Exclusive Dispatch.] When Floyd A. Clark of Tomahawk, Wis., and Miss Thora E. Calvin of Bellingham, met by chance on a train a few weeks ago, Clark had an attack of heart disease that cost him $4000, lost him the respect of a club of which he was president, and made him a benedict.

They were married on January 8, and the secret has just been revealed. Back in Tomahawk, Clark was president of the Marble Heart Club, an aggregation of bacheiors who figured that femininity never could charm them. Incidentally no wedding bell had jarred the sweet serenity of the club for eight years. Club members pay annual dues of $25 each, which goes into the "jackpot."

Last members of the club to marry get the pot. At this time the pot amounts to $4000 and there is a long string of marriages yet to be accomplished before Cupid can hand over the fund to the fellow with the greatest resistance. Clark says he does not care if he has been fired from the club in disgrace and his picture as president draped in crepe. He showed his gameness by taking his bride back to Tomahawk to reside.

FIND SMALLPOX ON CRUISER.

Five Members of Crew of Washington Are Quarantined at Port Townsend Station.

[ASSOCIATED PRESS NIGHT REPORT.]

SEATTLE (Wash.) Feb. 15.—The United States cruiser Washington, with five cases of smallpox among the crew, arrived at Diamond Point quarantine station, Port Townsend, this morning, and the cruiser Tennessee entered the straits. The Washington pushed ahead on account of the sickness on board. Both cruisers are to be docked at Bremerton navy yard and then sail for Buenos Ayres.

The cruiser Washington landed her five smallpox patients at the Port Townsend quarantine station. The cruiser will probably be permitted to proceed to Bremerton after undergoing fumigation.

The cable ship Burnside was ordered today from Tacoma to the Diamond Head quarantine station, two Filipinos of the crew having been taken with varioloid. The outbreak is believed to be due to the action of the city officials of Juneau, Alaska, who recently by force of arms prevented the landing of a smallpox patient in the Alaska city, necessitating a special trip to Port Townsend to land the sailor.

DIDN'T KNOW HE WAS SHOT.

San Franciscan Gets Bullet in Breast and Learns About It the Next Day.

[ASSOCIATED PRESS NIGHT REPORT.]

SAN FRANCISCO, Feb. 15.—Accidentally shot yesterday, it was not until today that E. C. Mitchell, a barber, discovered the fact and then only after a surgeon had located a bullet nestled under his flesh near the spine.

On Monday afternoon Mitchell had been scuffling with an employé of his shop and, during the tussle, had carried a loaded revolver in his hand. At one point of the fun he stumbled and fell against the wall, discharging the revolver as he did so. The scuffling ceased and Mitchell commented upon how fortunate it was that no one had been struck by the bullet.

This morning his side pained him and, upon examination made by his doctor, it was found that a bullet had entered his breast, had been deflected by a rib, and had passed around his body to where it was found, near the backbone.

SHEEP'S LEG FOR BABY.

TRIES UNUSUAL OPERATION.

[BY DIRECT WIRE TO THE TIMES.]

SPOKANE, Feb. 15.—[Exclusive Dispatch.] An unusual surgical operation was performed at the City Hospital at Sand Point, Idaho, when Dr. C. P. Stackhouse removed about three inches of the femur, the bone between the knee and hip, of the eighteen-months-old daughter of Mr. and Mrs. Charles Bentley of Clark's Fork, and substituted in its place a section of bone from the leg of a young sheep.

The animal was killed after the operation was commenced, and the bone taken out at once and placed in the child's leg. The bone was then packed in whipped blood, taken from the sheep so that all the nourishment possible could be given for the building up of the transplanted bone.

The operation became necessary on account of the femur of the child being diseased as a result of walking at too young an age.

Each day she is placed on the operating table and the splint removed from the limb and the wound packed in fresh beef blood. The little one goes to the table willingly.

DEEP SNOW STIFLING TRAFFIC.

Four Men Are Caught in Slide and Workmen Are Struggling to Save Unfortunates.

[ASSOCIATED PRESS DAY REPORT.]

SPOKANE (Wash.) Feb. 15.—Snow which has fallen steadily in Couer d' Alene and Western Montana is stifling railway traffic. More than four feet has fallen in the last thirty-six hours.

Several small slides have been encountered and cleared. Four men were caught by a slide in the mountains east of Wallace, Idaho. Two extricated themselves. A force of twenty men is working to uncover the two remaining men, who have been buried ten hours under thirty feet of snow.

FIND LEAVITT IN CLOSET.

LABOR OFFICIAL IS ARRESTED.

[ASSOCIATED PRESS NIGHT REPORT.]

VALLEJO, Feb. 15.—Found hiding in the clothes closet of the home of a friend where he had been since yesterday, Daniel H. Leavitt, who until a few months ago, had held the office of Treasurer in the Federal Union and Vallejo Trades Labor Council, was arrested tonight on a warrant charging him with embezzlement of funds belonging to the union. In the charges filed Saturday against Leavitt, it was alleged that $451 had been taken from the treasury of the organization.

CONBOY TRIAL CLOSES.

ARRAIGNED FOR KILLING LAD.

[ASSOCIATED PRESS NIGHT REPORT.]

SAN FRANCISCO, Feb. 15.—With a few word from Dist.-Atty. Fickert, in which he will briefly review the evidence in the case, the trial of Michael J. Conboy, former police captain, charged with the killing of Bernard Lagen, will go to the jury tomorrow morning. In his address to the jury this afternoon, Fickert referred to the case as one of "a drunken captain of

Four Hurt in Wreck.

PHOENIX (Ariz.) Feb. 15.—While running at high speed this morning an electric car was derailed and upset by the dropping of its motor cars to the ground. Conductor Ira Stelcraker was badly injured. Motorman F. J. Price and J. H. Ferry and Malcolm Gilmore, passengers, sustained wounds around the head and neck, mainly from breaking glass. All are in the hospital.

Mill and Steamer Burn.

PORTLAND (Or.) Feb. 15.—Fire, believed to have been incendiary in origin, totally destroyed the veneer work of the Portland Manufacturing Company, and the little river steamer Sacajawea, oil laden, at St. John, a suburb of Portland, early today. No lives were lost. The total loss is estimated at over $60,000.

Ross Must Serve Term.

SALEM (Or.) Feb. 15.—Thorburn Ross, former President of the Defunct Title Guarantee and Trust Company of Portland who was convicted of serious irregularities in the conduct of the banks affairs, must serve the five-year prison sentence imposed on him. The Supreme Court, in a decision handed down today affirmed the conviction, but remitted $576,853 fine assessed against the banker.

Atty.-Gen. Wickersham has accepted an invitation to deliver an address before the Hamilton Club of Chicago at the Appomattox Day dinner, April 9. The subject of his address will be "The Administration."

SLOPE BRIEFS.

Gets Money and Ends Life.

SEATTLE, Feb. 15.—After receiving $250 in cash for his one-third interest in a small uptown café, John Morris, aged twenty-two, bid his friends farewell, bought a cheap revolver, rented a room in a hotel and committed suicide. No motive for his act is known.

VICHY CELESTINS
PURITY and EXCELLENCE
(FRENCH REPUBLIC PROPERTY)
Natural Alkaline Water
Ask your Physician
Not Genuine without the word CELESTINS
CELESTINS CELESTINS CELESTINS

HURRY CALLS.

SWOPE'S DOCTORS SOUGHT BY HYDE.

SPECIALISTS MUCH IN DEMAND IN POISONING CASE.

Depositions Wanted in Suit of Accused Physician Against Administrator of Estate—Statement from Nurse Who Attended Colonel Also Sought.

[ASSOCIATED PRESS NIGHT REPORT.]

KANSAS CITY, Feb. 15.—When Drs. Ludwig Hektoen, Victor Vaughn and Walter S. Hayes arrive Thursday to give their testimony before the grand jury investigating the Swope mystery they will find themselves much in demand. Especially are they wanted by attorneys for Dr. B. C. Hyde, who desire to take the physicians' depositions in connection with Dr. Hyde's suit against Attorney Paxton, administrator of the Swope estate.

By the terms of an agreement reached between Prosecutor Conkling and Attorneys Cleary and Lucas, representing Dr. Hyde, the physician's attorneys will not interfere with the witnesses while they are testifying before the grand jury. But no agreement was reached whereby Mr. Conkling is duty-bound to notify these attorneys when he has finished with the witnesses.

If Dr. Hyde's attorneys fail to obtain the depositions of the physicians here, then an attorney will go to Chicago and to Ann Arbor to take the depositions.

Another deposition that Dr. Hyde's attorneys want badly is that of Miss Pearl Kellar, who attended Col. Swope in his last illness. An attempt was made to get her deposition today, but Hyde's attorneys were notified Miss Kellar had not completed her testimony before the grand jury. She was the only witness today.

Night sessions of the grand jury may be held. It appears that at least two weeks will be required to finish the inquiry.

Formal notice was served on Dr. Hyde today that his deposition would be asked by attorneys for Mr. Paxton Friday. It is believed the suit will be dismissed before then.

LOUISIANA TO TRY ORANGES.

Southern State Desires to Become a Rival of California and Mass Meeting Starts Work.

[BY DIRECT WIRE TO THE TIMES.]

GONZALES (La.) Feb. 15.—[Exclusive Dispatch.] With a determination to make this section of Louisiana a garden spot and to rival the famous Southern California country in culture of oranges, the truck farmers from miles around gathered here today in mass meeting to hear addresses and study vital questions in trucking.

Dr. J. Dalyrymple of Chicago and B. W. Hewitt of Hammond, La., addressed the meeting. The experts showed how this particular section of Louisiana could be turned into a garden spot in the raising of Satsuma oranges and strawberries.

"With the soil and climate conditions existing," declared the experts, "we can see no reason why this portion of Louisiana should not rival Southern California in the production of the Satsuma orange."

LOWER FARES

to many points in Southern California will be made by the Southern Pacific on account of Washington's birthday anniversary—

FEBRUARY 22nd

Tickets will be sold at all stations to all other points to which the one-way fare is not over $10.00

ONE and ONE-THIRD

limited first class will be the round trip fare, good going February 19, 20, 21 and 22, all good for return until Feb. 23d. Tickets and information at 600 SO. SPRING ST. and ARCADE STATION, Los Angeles, or any other office of the

SOUTHERN PACIFIC

WON'T DOWN.

WIDEST INVESTIGATION OF ALBANY SCANDAL PLANN

[ASSOCIATED PRESS NIGHT REPORT.]

ALBANY (N. Y.) Feb. 15.—That the American Bridge Company raised a corruption fund in 1902, 1903 and 1905, was testified to today in the legislative bribery investigation, when State Senator Benn Conger was cross-examined.

Plans were laid for wider investigation to follow the present inquiry into charges of Senator Conger that Senator Jothan P. Allds took a $1000 bribe from an agent of the American Bridge Company.

Allds's accuser was taken in hand by Senator Newcomb and forced to confess that the American Bridge Company had raised a corruption fund in 1902, 1903 and 1905. Conger admitted the bridge company in 1903 turned their legislative bribery fund over to the Groton Bridge Company, in which the witness and his brother, Frank, were interested.

A grim smile flashed across [illegible] harassed face as he volunteered information relative to the purpose of the fund: "There was a contribution to the chairman of the Republican State organization in 1905."

The day's developments made it clear that the administration had concluded that the public demand for a searching investigation is too insistent to be ignored.

This morning Senator Wagner introduced a resolution providing for an investigation practically without limit as to time or place, within the State, but it was referred to the Finance Committee and probably will not come out in as radical form as when introduced.

Although the resolution is aimed here as the product of the recent conferences between Gov. Hughes and Senator Wadsworth and other party leaders, such a source by no means insures its adoption.

OBITUARY.

Capt. Charles W. Owston.

ORANGE (N. J.) Feb. 15.—Capt. Charles W. Owston, for forty years aide of John D. Rockefeller, and one of the most widely known oil men in the United States, died of heart disease here yesterday.

Peter Francis Curran.

LONDON, Feb. 15.—Peter Francis Curran, unsuccessful labor candidate for the Jarrow division of Durham at the last election, died today. Curran was a member of the recent parliament, having been elected as an independent labor candidate in 1906. He was born in Glasgow in 1866, and for ten years was president of the Glasgow Federation of trades unions.

Mrs. S. K. Waterman.

CLEVELAND, Feb. 15.—Mrs. S. K. Waterman, a leader among the militant suffragettes of America, died today of pneumonia contracted while lobbying in behalf of an anti-sleigh law before the Ohio legislature. Mrs. Waterman was known as an ardent republican stump speaker.

Mocha Gloves $1.25

High grade mocha street gloves, P.K. seams, one clasp, with Paris point back; brown, tan and gray. Gloves regularly sold for $1.50. For today only at $1.25 pr.

New Spring Neckwear 25c

Hale's GOOD GOODS
341-343-345 S. BROADWAY
In the Heart of the Shopping District

Warner's Corsets $

Warner's rust-proof corsets, with low medium high bust; made of fine c trimmed with lace; supporters front side. Sizes 18 to 26. Today, $2.00.

To 35c Embroidery Bands, Yard

Extraordinary Sale Fine Voile & Cloth Skirts

Never Before Have Skirts Been Sold For So Little. Actual $12.50 and $15.00 Values for

$7.50

Only 75, and to take advantage of this you must be here when the doors open. Skirts to be sold at less than the cost of the materials. Fine voiles, Panamas, novelty suitings and worsteds, some plain tailored and others plaited and prettily trimmed with braids, tailors' strapping, buttons, moire and taffeta silk. Colors include black, gray, taupe, blue, navy and every desired shade. Skirts that retail regularly for $12.50 and $15. Your choice today at $7.50.

10c Apron Gingham, 2 to 3 p.m. Today, yd. 7 1/2c
Good heavy quality, all size checks. Regular 10c grade. 2 to 3 p.m.

12 1/2c Dress Gingham, 2 to 3 p.m. Today, yd. 7 1/2c
Standard dress gingham, lengths 10 to 20 yards. Stripes, checks and plaids.

WEDNESDAY IS LINEN DAY

$1.75 Cream Suiting, Today, Yd... $1.1
Handsome suitings in herring bone and chevron stripes; cream color.

$1.50 44-In. Gray Suiting, Yd., Today.. $
Genuine imported gray wool suiting; diagonal stripes and plain weaves.

$12.50 Damask Sets, Today $9.50
Excellent quality beautiful satin damask pattern cloths, 2x2 yards, with 25-in. napins to match. Dainty floral patterns. Regular $12.50 set, today, $9.50.

75c Tab. Damask, 66-Inch—Today 59c
Extra good quality bleached linen table damask in pretty floral designs, 66-in. wide. Damask regularly sold for 75c a yard, today, 59c.

50c Huck Towels, 35c.
All-linen hemstitched towels, with damask borders. Splendid quality, 50c grade. Today, 35c each.

$5.00 Pattern Cloths, Today $2.85
An odd lot of fine pattern cloths, 2 yards square; handsome floral designs with an all around border. Regularly sold for $5.00. While they last, today, each $2.85.

$1.25 Tab. Cream Damask, 72 Inches Wide..... 95c
A fine value all pure linen cream damask; spot, floral and fleur de lis patterns; open borders. Regular $1.25 grade, today, the yard, 95c.

35c Bath Towels, 25c.
Large size bleached bath towels with double thread nap; soft and absorbent quality. Always sold for 35c. Today, each, 25c.

$7.00 All-Linen Pattern Cloths $3.4
Size 2x2½ yards; excellent grade all-linen pat cloths in elegant floral and snowdrop patterns. Cl that retail regularly for $7.00, today only at $3.40.

$3.00 Lunch Cloths, 1½ Yards Square, Each.. $2.2
Splendid quality satin damask lunch cloths; ha some floral, scroll and conventional patterns; he stitched cloths. $3.00 value, today, at $2.25.

$2.00 Bed Spreads, $1.50.
Full bed size. Fine bed spreads in pretty Marsei patterns; hemmed or crochet. $2.00 value, today, $1

$30 Body Brussels Rug
—$24.75—
Heavy quality body Brussels rugs, size 9x12 and 8-3x10-6 fe Exquisite 1910 patterns; rich tan and green colors in abundanc Specially priced today at $24.75.

Extraordinary Sale Blankets Toda
$3.00 11-4 Blankets the Pr. $1.85
1000 pairs bought at a great reduction. Excellent, heavy wool na blankets, in white, gray and tan. Blankets sold everywhere (

'S BUSINESS OULD SUFFER.

ing Is Sounded at Anti-Option Hearing.

n Exchange Official Is Before Committee.

Combination Cannot Manipulate Prices.

[CIATED PRESS NIGHT REPORT.]

HINGTON, Feb. 15.—Warning e disturbance of business hav-h world-wide ramifications as ton industry might precipitate al and commercial conditions w foreseen, was given today e-President Arthur R. Marsh New York Cotton Exchange, anti-option hearing before the Committee on Agriculture. Marsh, in concluding his testi- suggested that the committee ot realize the full extent of the uences of the proposed legisla- do away with future transac- in the market, pointed to last s an instance and drew a pic- f the great stock of additional hat might have been sent across ean from America if the cot- dustry had been disturbed by tion.

also suggested to the committee ontracts made on the New York Exchange were all centered within the State of New York ere not interstate commerce. id the committee that the ex- e's building in New York was approximately $1,000,000 but he o way of estimating the volume transactions.

he did not himself approve resent exchange system of fix- values, his ideas being that ent merchandise ought to be d at their worth to the spinner. arsh said there were great di- ies of views in the exchange. sentative Burleson of Texas, igorously cross-examining Mr. read a letter from H. G. of Dallas, Tex., arraigning the nt methods of the exchange as ng the countrymen in and then ing 'em."

hy is it necessary that there be xchange for cotton and not for " asked Mr. Burleson.

he wool trade would have an ex- e if it could," replied Mr. Marsh. the wool market is one of the dangerous forms of modern mer- lising. It is more largely work than any other business e world. The uncertainty of n of certain piles of wool intro- problems that so far are insu- ble."

at also is a fish story and un- he said, when Mr. Burleson d from President Thompson of New Orleans Exchange, in refer- to the ability of a combination ive prices up and down. itton goes anywhere that gives ighest prices."

TART HEAD TAX INQUIRY.

g to Discrepancy in Immigration igures Congressmen Seek Information Relative to Revenue.

[T DIRECT WIRE TO THE TIMES.]

ASHINGTON, Feb. 15.—[Exclusive atch.] It has been discovered by Asiatic Exclusion League of San cisco that there is a discrepancy een the number of immigrants re- ed by the Department of Com- e and Labor as arriving in this ntry and the number on which the sury Department collects a head

epresentative Hayes was asked to into the matter, and a subcom- ee on immigration, of which he is ember, tried today to ascertain the s from the Assistant Secretary of merce and Labor. The effort met failure, but the committee will ist.

tween 130,000 and 400,000 aliens an- ally escape the head tax, it is be- ed. There is some question as to ther the steamship companies, who the tax, profit by this discrepancy. ether a possibility of ther scandal rivaling New York's ar-weighing frauds, here.

OFFICERS GO TO PANAMA.

TO DETERMINE FORT SITES. [ASSOCIATED PRESS NIGHT REPORT.]

ASHINGTON, Feb. 15.—Gen. With- poon, head of the War College; Maj. am of the coast artillery corps, ot. Knapp and Commander Maxwell the navy left Washington today for nama. Gen. Crozier, chief of ord- ce; Gen. Murray, chief of coast ar- ery, and Gen. Marshall, chief en- er of the army, will leave for Pan- a within two weeks.

hese officers comprise the joint my and Navy Board and their mis- n in Panama is to determine the site canal fortifications. The party obably will return to Washington on ril 1.

PROTEST IS DISREGARDED.

OUTE AND RATES ARE FIXED. [ASSOCIATED PRESS NIGHT REPORT.]

ASHINGTON, Feb. 15.—Against e vigorous protest of the Atchison, peka and Santa Fé and several er railways, the Interstate Com- erce Commission today, in an opinion nded down in the case of the Cedar l Coal and Coke Company of utheastern Colorado, established ough routes and joint rates from e Walzenburg coal district of Colo- do to points in Kansas, Texas and w Mexico.

eretofore the rates on coal from the hzenburg district to some points in er States have been prohibitive. As e testified to by a Santa Fé official, he figures are prohibitory. They are eant to be so." Under the law a sat- factory through route is required if manded, and the commission estab- hed the routes and rates requested e the complaint.

IMMIGRANTS EVADE TAX,

HAYES SHOWS DISCREPANCY. [ASSOCIATED PRESS NIGHT REPORT.]

WASHINGTON, Feb. 15.—Whether he United States government is los- g $1,500,000 a year, or any part of hat sum, in the collection of the $4 ead tax for every alien coming into his country is a question that mem- ers of the House Immigration Com- ittee are studying. Representative ayes of California called attention o the fact that figures on the otal number of aliens arriving in the ountry and the statement of receipts rom the source did not correspond, s there appeared to be 400,000 immi- grants last year who entered the coun- ry and paid no tax. Representative ennett, a member of the Immigration ommittee, endeavored to account for

UP AND DOWN THE VALLEY.

PITH OF THE NEWS FROM OUT THE MIDDLE WEST.

[BY DIRECT WIRE TO THE TIMES.]

CHICAGO, Feb. 15.—[Exclusive Dispatch.] Although today was about the warmest of the winter, Medicine Hat, the chief trouble maker of the weather world, is busy again, and this time is launching an icy blast over the Middle West, which will set the regions from the Rockies to the Lakes shivering for the rest of the week, according to the local weather bureau. Today's maximum temperature was 51, and the minimum 35 deg. Middle West temperatures dash indicating below zero:

	Max.	Min.
Alpena	26	14
Bismarck	0	—6
Cairo	60	46
Cheyenne	24	16
Cincinnati	56	40
Cleveland	46	32
Concordia	38	34
Davenport	52	32
Denver	30	24
Des Moines	40	32
Detroit	42	30
Devil's Lake	0	—16
Dodge City	42	40
Dubuque	44	32
Duluth	16	12
Escanaba	16	10
Grand Rapids	48	26
Green Bay	24	16
Helena	2	—8
Huron	8	—2
Indianapolis	54	34
Kansas City	54	34
Marquette	14	14
Memphis	64	52
Milwaukee	42	32
Omaha	34	22
St. Louis	64	42
St. Paul	20	10
Sault Ste Marie	4	—2
Springfield, Ill.	62	38
Springfield, Mo.	62	48
Wichita	50	50

even his wife saying that she does not know where he is.

BANK ROBBERS TIE AND GAG. [ASSOCIATED PRESS DAY REPORT.]

CHATSWORTH (Ill.) Feb. 15.—Four bandits blew the safe of the Citizens' Bank here early today, got $10,000 and escaped. Night Marshal William Cahill was taken unawares at the city pumping station about 1 o'clock by two of the desperadoes, bound and gaged. A baker en route to his shop was next caught, tied hand and foot and dragged into the bank. There he remained until 4 o'clock, when he was able to loosen himself and gave the alarm. In the meantime the safe door was soaped and opened, presumably with nitro-glycerin. With the $10,000 safely stowed away in a sack, the robbers left the town and drove east. Cahill is confident there were four in the party, although he saw only three men. The bank's loss is covered by insurance.

STUDENTS BETTER PHYSICALLY. [ASSOCIATED PRESS DAY REPORT.]

ANN ARBOR (Mich.) Feb. 15.—Recent physical examinations of 826 freshmen who entered the literary and engineering department of the University of Michigan last fall, made by Dr. George May, medical examiner, show that the average physical standard of the class is considerably above that of other years. Two conspicuous features of the averages are that over half of the students had defects of the nose, and that only 175 use tobacco.

COLLEGE MEN PREFER PILATE. [ASSOCIATED PRESS DAY REPORT.]

CHICAGO, Feb. 15.—"We are not getting hold of the college men," said Prof. Mathews of the University of Chicago, in an address yesterday before the Chicago Methodist preachers' meeting in First Methodist Church. "In too many cases the college man has an idea that his education has raised him above the conceptions of the religious mind. I do not believe the natural man likes Jesus Christ. I do not believe he goes to Christ naturally, but rather to Pilate. Let us not only send missionaries to China, but also to the average man."

COMIC VALENTINES HELD UP. [ASSOCIATED PRESS DAY REPORT.]

CHICAGO, Feb. 15.—Comic valentines received a staggering blow from the postoffice censors here yesterday. More than 25,000 of them were ordered not delivered, on the ground that they were objectionable.

TO STANDARDIZE PAVING. [ASSOCIATED PRESS DAY REPORT.]

CHICAGO, Feb. 15.—Mayor Busse has appointed a commission of nineteen men to lay plans for the first national convention of city officials and engineers for the purpose of standardizing paving specifications. The convention will be held here from February 21 to 26. Salt Lake is among the cities to be represented.

FIFTY HURT IN COLLISION. [ASSOCIATED PRESS NIGHT REPORT.]

COLUMBUS (O.) Feb. 15.—An engineer was killed and fifty persons were injured, seven seriously, today, in a head-on collision between a Hocking Valley passenger train and a pay train near Nelsonville.

TWO BABIES BURN TO DEATH. [ASSOCIATED PRESS NIGHT REPORT.]

DES MOINES (Iowa) Feb. 15.—Two children of Mr. and Mrs. Clifford Pierse, aged 4 and 1, were burned to death in a fire which destroyed their home near Centerville today.

ALLEGED GRAFTER DISAPPEARS. [ASSOCIATED PRESS DAY REPORT.]

COLUMBUS (O.) Feb. 15.—The legislative graft probe committee put Expert Accountant F. E. Brews to work today to investigate the dealings of former State Printer Mark Slater with D. W. Dinsmore of Chicago, who formerly represented a bindery firm of Chicago. It was admitted today that the transactions with the Chicago firm aggregate about $25,000. This report will be made when the committee meets again on Friday. Slater has not yet been reached,

MORE COMPLICATIONS.

PRESIDENT FINDS DEFECTS IN HOUSE STATEHOOD BILL.

BY SUMNER.

[BY DIRECT WIRE TO THE TIMES.]

WASHINGTON, Feb. 15.—[Exclusive Dispatch.] There have arisen complications with respect to Statehood for the remaining Territories. It is being bruited about the Capitol that the Hamilton bill for the admission of Arizona and New Mexico, which passed the House unanimously and with the greatest dispatch, was at that time the bill favored by President Taft, but that it no longer is so. The President, it now is said, sees glaring defects in the House bill, and there is presented in consequence the possibility of a deadlock between the houses similar to that which heretofore has prevented the Territories from coming into the fold.

Certain western Senators, favoring Statehood, say there will be no opportunity from now until kingdom come to get the Territories in if it is decreed, as proposed in the Senate bill having the support of the President at present, that the constitutions their people adopt must be ratified by the Congress and the President before admission.

It is argued that any element in Congress opposed to Statehood on general principles will find means to stave it off indefinitely by raising objections to the constitutions presented. On the other hand, it is contended that it is necessary to provide many safeguards which the House bill did not supply before giving the word to Arizona and New Mexico to come in.

But the point pertinent to the moment is that there has developed a difference between the two houses which will lead to certain conflict in conference, and perhaps put Statehood beyond attainment at the present session of Congress.

Furthermore, the general feeling of indifference at the Senate end is significant. For weeks the attempt has been made to have the Senate Committee on Territories meet and dispose of the question—make a report to the Senate itself. It has been impossible to corral a quorum. The attempt was renewed today and failed. One member of the committee who appeared for action announced that he had noticed the same lack of energy in connection with measures before the Immigration Committee and still another told of the futile attempts to get a subcommittee of the Military Affairs Committee together to take action on a measure which is of much importance on its face.

Just what this indifference means must not be judged too hastily. Things may take a sudden turn in the other direction. But it is conditions rather than prospective possibilities that call for attention at this writing.

WASHINGTON BRIEFS.

Loeb Plans Reception.

WASHINGTON, Feb. 15.—At the request of President Taft, Collector Loeb of New York has taken upon himself the arrangement for the reception of Col. Roosevelt, when he returns to New York about the middle of June. The President desires that all inquiries concerning this function be addressed to Mr. Loeb.

Howe Takes Wood's Place.

WASHINGTON, Feb. 15.—Because of the continued illness of Maj.-Gen. Leonard Wood, the President has directed that Brig.-Gen. Howe be assigned to the temporary command of the Department of the East.

Ex-Gov. Markham to Hold Place.

WASHINGTON, Feb. 15.—The House Committee on Military Affairs today reported a resolution reelecting the following members of the Board of Managers of the Home for Disabled Volunteer Soldiers: Henry H. Markham, California; James W. Wadsworth, New York; Henry E. Palmer, Nebraska, and John M. Halley, Wisconsin.

EXPECT AMBASSADOR TO QUIT.

America's Representative in Rome Makes no Preparation to Establish Residence.

[BY DIRECT WIRE TO THE TIMES.]

ROME, Feb. 15.—[Exclusive Dispatch.] The fact that the American Ambassador, Mr. Leishman, is still making his home in a hotel and evidently does not intend to find a residence here which will enable him to participate in the city's social life, has caused the report to circulate that he is not to remain in Rome long, but that he will resign to accept a high-salaried business situation in America.

The Leishmans are popular in Roman society and seem to be pleased

PREACHER SHOCKS HIS FLOCK.

Turned Up Trousers, Cap and Loud Shirts Cause Congregation to Accept His Resignation.

[ASSOCIATED PRESS NIGHT REPORT.]

LA JARA (Colo.) Feb. 15.—If a minister—a Methodist minister—wears fancy hose, turned-up trousers and fashionable shirts, is he a sport, and unfit to lead his flock?

Apparently the official board of the Methodist Church of La Jara and Bowen thinks such a mode of dressing indicates a "sport," for, as a result of charges brought against him, Rev. B. F. Turner, pastor of the church, who came to La Jara from the East three months ago, has resigned and his resignation has been accepted.

When Rev. Turner came to La Jara he was immediately placed under investigation. Mrs. Ella Hamilton, one of the church stewards, finally acquainted the minister with the following beliefs:

That he turned up his trousers.
That he wore a cap.
That his shirts were fashionable.
That his trousers were light-colored.
That he went skating with young people of the church.

Summarized, she believed him a "man of the world."

Heated discussions before the board resulted in the minister's resignation, but failed to bring harmony, for the church board also has resigned.

COLLEGE ROMANCE.

ANN ARBOR (Mich.) Feb. 15.—[Exclusive Dispatch.] Mrs. Deborah Hillman of this city announces the engagement of her daughter, Miss Beatrice Lorna, to Charles Craig Van Valkenburg, Jr., of Fresno. This is the their furniture is still stored in Paris and no preparation has been made to bring it here. It is therefore believed the rumor is well founded.

ASSURED WELCOME.

ROOSEVELT TO VISIT PARIS.

French Government Will Pay Him High Honors.

Former President Would Avoid Ostentation.

Will Deliver a Lecture at the Sorbonne.

[ASSOCIATED PRESS NIGHT REPORT.]

PARIS, Feb. 15.—M. Liard, vice-rector of the University of Paris, has been officially advised that Theodore Roosevelt will reach Paris about April 14, and that the length of his stay probably will not exceed three or four days.

The French government is anxious to receive the former President of the United States with the highest honors. French society is prepared to lionize him; literary and scientific bodies desire to entertain him, and the American colony would like to give a grand banquet in his honor.

But Mr. Roosevelt has discreetly allowed it to be understood that he desires to avoid any appearance of ostentation, and that he will preserve, so far as possible, merely the role of a man of learning, in which capacity he accepted the invitation to lecture at the Sarbonne. This invitation was extended through Ambassador Jusserand when Mr. Roosevelt still occupied the White House.

Mr. Roosevelt's visit to Paris, therefore, will be devoid of spectacular features that characterized ex-President Grant's visit at the time of his tour around the world. Mr. Roosevelt's wishes will be carried out in the main, but the government declined to forego the honor of entertaining him and the ex-President has accepted the invitation of President Fallieres to be his guest at the Elysées Palace.

A large reception will be held in the grand salon of the university, at which the lecturer will meet a brilliant assemblange of French savants, including "The Forty Immortals."

On April 16 Mr. Roosevelt will be received in solemn audience by the institute, of which he is a member in virtue of his recent election as an associate of the Academy of Political and Moral Sciences.

MORGAN TO EUROPE TODAY.

His Departure Indicates no Cause for Apprehension in the Financial Situation.

[ASSOCIATED PRESS NIGHT REPORT.]

NEW YORK, Feb. 15.—It is the general understanding in financial circles that J. P. Morgan will leave tomorrow for Europe. It is understood he has engaged staterooms on the liner Cedric. His departure at this time is taken to indicate that there is no cause for apprehension in the financial situation. As Mr. Morgan has cancelled several steamship reservations, it could not be learned positively tonight whether he finally has decided to go tomorrow. No statement is forthcoming at his office.

LOCAL TRAVELERS.

Los Angeles People Who Are Registered at Hotels in Other Cities.

[BY DIRECT WIRE TO THE TIMES.]

NEW YORK, Feb. 15.—[Exclusive Dispatch.] The following Los Angeles people are registered tonight at New York hotels: Bayard, H. E. Long; Girard, Miss E. Latten; Astor, W. Thall and wife, Albert J. Schenkein; Murray Hill, Mrs. C. M. Hoag; Grand Union, L. Gordon; Manhattan, Mrs. J. S. Porter.

IN CHICAGO.

CHICAGO, Feb. 15.—[Exclusive Dispatch.] The following Los Angeles people are registered tonight at Chicago hotels: Great Northern, Mr. and Mrs. Alfred Madsen; Kaiserhof, W. C. Fox. Mr. Turner; Palmer House, Mrs. Noreje Croson; La Salle, W. C. French. From San Diego: Palmer House, Alice Griesinofer, Mr. and Mrs. J. M. Kirk. From Orange: Wellington, Charles L. Columbia.

IN SAN FRANCISCO.

SAN FRANCISCO, Feb. 15.—[Exclusive Dispatch.] The following Los Angeles people are registered tonight at San Francisco hotels: Palace, R. H. Edwards, Secondo Guasti, William Mead and wife, Guy M. Rush, J. B. White, Miss Alice Bent, R. M. Knox, J. M. Danziger, W. S. Daubenspeck, H. Z. Osborne; St. Francis, C. W. Penwyer, L. R. Wiley, J. E. Wagner and wife, J. J. Byrne, T. A. Graham and wife.

IN DEL MONTE.

DEL MONTE, Feb. 15.—[Exclusive Dispatch.] The following Los Angeles people are registered tonight at the Del Monte Hotel: M. H. Powell and wife, T. A. Fisher and wife.

Biggest Shoe Values in the Town.
100 styles—one price, $2.50. SMITH'S SHOE CO., Mercantile Place, at Broadway.

Resorts.

JULIA HAYES HOME
A SANATORIUM ON NEW LINES
A PLACE TO REST AND RECUPERATE AT SMALL EXPENSE.
The effect of mind on body and of body on mind in relation to health dealt with not by theorizing, but by RECOGNITION OF FACTS which we easily comprehended. To learn that nine tenths of our ills are avoidable through a right understanding of ourselves and a healthy SELF-CONFIDENCE. Suggestion shown to be harmful, because accepted blindly and without understanding. Physical conditions treated for what they are. Physician in attendance. TERMS MODERATE. Address JULIA HAYES HOME, Lakeview, Riverside, Cal.

MUDLAVIA Treatment Draws Out Pain and Poison with the famous Mud Baths. Thousands have been cured. 30g Hotel—open all year. Send for book. Address E. R. KRAMER, Pres., Kramer, Ind. (2)

San Francisco Hotels.

Hotel St. Francis
San Francisco
Under the Management of James Woods
A hotel where the art of making people comfortable has been developed to the highest point known to science, yet where the prices are probably lower in proportion to the service rendered than can be found elsewhere in America.
European Plan: From $2.00 Up

Los Angeles Hotels.

HOTEL ORENA
705 West 7th St., opposite postoffice beautifully furnished Cars direct to all depots.
Kensington Apartments
Santa Monica—A few choice suites now vacant; winter rates. HOME PHONE—1064.

City Restaurants.

PALACE CAFE
Corner First and Spring Sts.
A. JAHNKE, Prop.
Positively the most ideal place to eat drink and recreate for Good Livers. Our SPLENDID TASTEFUL COOKING is celebrated and service absolutely faultless. Refined entertainment by the famous Chevalier A. Gillie, formerly leading tenor of Mme. Patti's tours, and delightful Ladies Orchestra. Our 35c Business Men's Lunch is unsurpassed.

Cafe Bristol
The atmosphere of genuine hospitality which pervades our cafe makes you feel yourself an honored guest. Sample the skill of our chef. Our famous orchestra is an attraction.

LEVY'S CAFE
Business Men's Lunch
Daily in Grill, 40 cents including coffee, tea, beer or wine. Quick service.

THE PERRY HOTEL
Madison St. & Boren Ave. SEATTLE
Absolutely Fire-Proof
European Plan
United Wireless Station
The Highest Grade—Every Modern Convenience
Centrally located and commanding a view of the Olympics, Cascade Mountains, Mt. Rainier and Puget Sound. Auto-Bus meets trains and boats.
J. S. McTERNAN, Manager
Booklets and rates at Times Information Bureau, 531 South Spring St.

Hotel Potter
SANTA BARBARA.
Maximum of comfort, minimum of expense. Golf, polo, motoring, bathing, sailing, fishing. Wire reservations, our expense. MILO M. POTTER, Mgr.

Balloon Route Excursions
One day for $1.00—101 miles for 100 cents. Through Hollywood. Soldiers' Home, Santa Monica, Ocean Park, Venice, Redondo Beach. Experienced guides. Last car leaves Hill Street Station at 9:40 a.m. daily.

SAN JACINTO HOT SPRINGS
Modern hotel and bath houses. Wonderful curative hot mud sulphur baths. Trained attendants. On the Santa Fé. See Geo. D. Taylor, Security Bldg., or Peck-Judah Co., 611 S. Spring st.

Resorts.

EDEN HOT SPRINGS
Beautiful Summer and Winter Mountain Resort, 2000 feet elevation. Rheumatism, Eczema and Stomach Troubles absolutely cured by our Hot Sulphur-Arsenic tub and mud baths. Large pavilion and swimming pool just completed. Rates $10 per week, including room, board and baths. Excellent hunting. Stage leaves Beaumont Mondays, Thursdays and Saturdays. Nat. Black, Prop., Beaumont, Cal. Three hours on S. P. from Los Angeles.

ARROWHEAD HOT SPRINGS
GREATEST PLACE IN THE WORLD FOR THE CURE OF RHEUMATISM

Resorts.

The Times Branch Office and Free Information Bureau
531 S. Spring St.
Open Daily 9 A. M. to 9 P. M.
Advertising Copy and Subscriptions Received
THE TIMES FREE INFORMATION AND RESORT BUREAU is for the accommodation of those seeking recreation, rest and recuperation at the mountain resorts. Particulars are furnished regarding hotels, rates, etc. Photographs, circulars and transportation literature are on hand for inspection and distribution. Times readers can obtain in a few minutes information that would take a week and in many instances a month if they were compelled to write for it.

Maryland Apartments
Pasadena's up-to-date Apartment House
95 South Los Robles. One minute from Hotel
St. Francis Court
PASADENA'S BEAUTY SPOT
Artistic Bungalows, Furnished and Unfurnished. Rented by Season or Year. Reasonable.
M. D. STAMBACH, Agent
641 Chamber of Commerce, Pasadena

Hotel Virginia
Long Beach, Cal.
TENNIS TOURNAMENT—February 18th to 22nd, inclusive. HOTEL COURT.
Champions from North and South will contest. Make reservations early. CARL STOCKER, Manager.

Guests Always Return to the Hotel Green
Pasadena's FIREPROOF
Our Grill Room Is Open Afternoons

HOTEL MARYLAND
And The Maryland Bungalows
PASADENA, CAL. D. M. LINNARD

Ye Alpine Tavern
Situated on Mt. Lowe. A mile above the sea. Altitude 5000 feet. $15.00 per week. Choice of rooms in hotel or cottages. Special rates to invalids taken. Telephone Passenger Dept., Pacific Electric Co., or Free Information Bureau, for further information.

Radium Sulphur Springs
TAKE BATHS AND LIQUID SURGERY
IT SPARKLES AND FOAMS LIKE CHAMPAGNE. Gives mineral water. It purifies blood, purges out poisons, cleans the body. HOT BATHS cure Rheumatism, Constipation, Nervousness, Paralysis, Diabetes, Stomach, Liver, Kidneys, Bladder, Blood, Skin and Female Troubles. Makes rich velvety, hair effect. Physician in attendance. Water delivered. Take Melrose Ave. cars direct to springs.

HOTEL CASA LORITA
Redlands, Cal. Jan. 9. Annual Session.

MT. WILSON
Above the fog and in the sun.
Electric to Sierra Madre. Tel. Home Sub., 5 Pasadena

Highland Park Sanitarium
Rates, $10.00 and up. A Home for the Treatment of Diseases of the Nose, Throat and Lungs. EAR AND THROAT. 5605 Hub Street. Phone—East 3[illegible]

ELSINORE, Bundy Hot Springs Hotel
Curative Hot Sulphur Baths under hotel roof. Free from malaria. Fine home cooking a specialty. Headquarters for hunters. Stage office, Information Bureau, 531 S. Spring.

Bimini Hot Springs Hotel Los Angeles
Hotel Marengo, Pasadena Convenient to churches and public buildings. $2.50 per day; $4.00 and up per week. American plan, $1 and up on the European plan.

Los Angeles Hotels.

HOTEL ALEXANDRIA
Absolutely fireproof and modern. European plan. $1.00 day. $5.00 weekly or monthly.
JOHN B. LAUGHLIN
316 N. Broadway.

HOTEL MT. LOWE
Take Yellow Garvanza car to Avenue 42, the foot of Mt. Lowe.

Hotel Woodward
can plan. Rates $2.00 to $3.50 per day. Two in one room $3.00 per week. These prices include all your meals. If you desire rooms with bath you may inform us when you engage them.
WOODWARD HOTEL CO., 452 S. Main St.

The Leighton
American Plan
OVERLOOKING WESTLAKE PARK
Rates on Application
Leighton Hotel Co.

NEW HOTEL BROADWAY

Hotel Yorkshire
Both phones in each room, free to all parts of the city. 3 blocks from Postoffice. Rates Reasonable.

HOTEL CADILLAC

Resorts.

The Times Branch Office
and Free
Information Bureau
531 S. Spring St.
Advertising Copy and Subscriptions Received

FREE INFORMATION AND RESORT BUREAU ... those seeking recreation, rest and recuperation ... resorts. Particulars are furnished regarding ... Photographs, circulars and transportation literature ... on and distribution. Times readers can obtain here ... that would take a week and in many instances ... compelled to write for it.

aryland Apartme
Pasadena's up-to-date Apartment House. ... outh Los Robles. One minute from Hotel M...

St. Francis Court
PASADENA'S BEAUTY SPOT
...rtistic Bungalows, Furnished and Unfurnished ...ented by Season or Year. Reasonable ...
M. D. STAMBACH, Agent
641 Chamber of Commerce, Pasadena.

otel Virgi
Long Beach, Cal.
...OURNAMENT—February 18th to 22nd, inclusive ... HOTEL COURT.
...from North and South will contest. Make your ... CARL STANLEY

Guests Always Return
Hotel Gree
...asadena's FIREPROOF H...
...ll Room is Open Afternoons and ...

OTEL MARYLA
...nd The Maryland Bungal...
...DENA, CAL. D. M. LINNARD, ...

Alpine Tav
Mt. Lowe. A mile above the sea. American ... week. Choice of rooms in hotel or cottages. ... den. Telephone Passenger Dept., Pacific Elec... station Bureau, for further information.

...n Sulphur Springs COLEGROVE
TAKE BATHS AND LIQUID SUNSHINE
...KLES AND FOAMS LIKE CHAMPAGNE. Drink the ... water. It purifies blood, keeps you young, revitalizes. ... BATHS cure Rheumatism, Constipation, Colds, ... Diabetes, Stomach, Liver, Kidneys, Bladder, Blood, Skin ... ase. Make skin velvety, hair silken. Physician in ... ered. Take Melrose Ave. cars direct to springs.

OTEL CASA LO
Redlands, Cal. Jas. S. Aurand, Mgr.

MT. WILSON
Above the fog and in the snow.
...Sierra Madre. Tel. Home Sub., 5 Pasadena.

...ghland Park Sanato
...and up. A Home for the Treatment of DISEASE ... T. 5405 Hub Street. Phone—East 2356.

...RE, Bundy Hot Springs Hotel—
... Sulphur Baths under hotel roof. Free ... a specialty. Headquarters for hunters. ... Spring.

...i Hot Springs The most curative ... for rheumatism; ... hot mineral ... telephone in ... dust, and ... 8c fare.
...el Los Angeles

...rengo, Pasadena Convenient to railway ... churches and parks. ... and up per week. American plan, $2 and up per day.

Los Angeles Hotels.

HOTEL ALHA
Absolutely fireproof and modern. ... European plan. $1.00 day, $1.50 ... weekly or monthly.
JOHN B. LAUGHLIN, ...
316 N. Broadway.

HOTEL MT. W...
California's Most Scenic ... summit of rugged ... feet high. ... fog. Splendid ... Broadway. ... of reasonable ... strictly ... ment. ... Light, airy ... site of ...
...e Garvanza car to Avenue 42, the foot of the ...

...el Woodward
...es $2.00 to $3.50 per day. Two in one room ... ese prices include all your meals. If you ... he hotel and give you any information you may ... WOODWARD HOTEL CO., 421 West ...

...he Leighton Ho
American Plan.
OVERLOOKING WESTLAKE Park.
Rates on Application.
...tel Co.

...y. HOTEL ... Central. ... up. Weekly and ... heat. Tw...
...ADWAY

...l Yorkshire
...each room, free to all parts of city. ... rom Postoffice. Rates Reasonable. ...

...L CADILLAC

...DAY MORNING. Los Angeles Daily Times

...T CHIEF
...TS IN TRIM.

...With Live Ones at ...olice Station.

...the Hard Row He's ...pected to Hoe.

...d Hurdles May Give ...m a Tumble.

...Police Galloway entered into ... of his new duties yes... ... as earnestness ... he means to do the ... with almost impossible ...

...e police department's polit... ... dozen or more ... afternoons, its old... ... of heads of bureaus and ... other drawbacks, the of... ... Los Angeles is any... ... a plan.

...ening seems willing to ... being boiled in oil, ... calves and other meat... ... to be found about the ... and is feeling his way ...

...ived at the station he ... taken in tow by the ... Allen, who now goes ... Acting Capt. ... back to his work as a ... both cause the taste for ... rudely shocked by the ... a few hours in actual ... no one time wanted to ... doesn't act now like a ... the job, and Dixon ... his eyes toward the ... as often as formerly.

...THE JOB.

...ith the rounds of the ... Allen. He was intro... ... which and expressed ... pleased with the ap... ... and the manner ... attended to business. ... his office and was ... down over an hour. ... to the station. When ... in the afternoon he ... examined the sta... ... the jail, and looked ... automobile which ...

...given a shield, which ... that he need no longer ... star. When the Chief ... he need no longer ... the badge will carry ... suggested that he was ... if a conductor in... ... would pay up ... most trouble.

...Chief that he never made ... in life, and that he ex... ... would be novel. ... anything at present ... any value," said he. ... new work for me. I ... in a few days what ... do not suppose that ... is necessary. The ... well placed as it is. ... any of the outlying ... will be several days ... get the hang of af... ... down to the hard ...

...It is necessary for ... the department to ... their support ... and I do not see ... not settle down and ... consistent service. ... days before I begin ... the work, and I ... up the reins and do ... was in serving the ...

...HIS REST.

...not entered upon his ... Chief. He is a ... quiet man in a po... ... seems trying acts ... not talk of reform... ... He says that he ... in fact.

...politics in the police ... have in any politi... ... in Los Angeles. One ... is smoking and ma... ... heads of de... ... favorites to the ... encouragement of ... do not know how ... appointment from su... ... Police Commission. ... Chief has to buck ... that would take the ... out in the back yard ... for help.

...Chief he has been ap... ... a large and select ... new hands in the de... ... over the heads ap... ... particular candidate ... informed the same ... a result there are ... to start with, each ... with more or less ... of his private ... Police Commis...

...WORST ENEMY.

...Active in Prosecuting ...—One Man ... Sentence.

...many days in the ... he was found on ... with a flask of ... Lotta Campe, ob... ... He was ... for introducing ... near San ...

...Chief is active... ... selling or ... the confines ... William H. ... and disburs... ... yesterday. ... the punish... ... the rigorous ... selling in... ... robbers and ... where I have ... any trouble we ... a room to ...

...ment of the gov... ... night selling ... recently drafted ... to educate our ... the worst ... Chief. ... McCormick ... selling habitual ... cases and ... habitual ...

...SERVICES.

...Archer will speak ... in St. ... The ... Rev. ... Rev. ...

...ON TRIAL THIS FEEL...
...ought out of the men ... builds down to giv... ... work for the ... accept each ... get work instead of ... the man as well ... of departments, ... something networ...

Dr. C. E. Zerfing,
the new police surgeon of Los Angeles.

TO THE HOSPITAL.

SINGLE-HEADER ON THIS JOB.

NEW POLICE SURGEON TAKES PLACES OF TWO.

Council Chooses Dr. Zerfing, Supposed to Understand the Goo-Goo Methods of Patching Up Maimed, from Among Half a Dozen Candidates—Experienced Practitioner.

A new police surgeon will join a new Chief of Police at the Central Station, Friday morning. The only difference will be that the Chief succeeds one man, while the new surgeon will succeed two.

For three years Drs. S. J. Quint and E. H. Garrett have ranked equally as surgeons, and they have had several assistants. By a recent ordinance the Council abolished this double-header office, made so by the exigencies of politics, and put all the superior power in one head. Yesterday at an executive session of the Council the candidates for the single office were considered, and Dr. C. E. Zerfing was chosen on the first ballot.

The candidates besides Dr. Zerfing were Dr. W. R. Molony, who received three votes; Dr. D. D. Nice, one; Dr. R. W. Skeel, Dr. E. H. Wiley and Dr. R. W. Decker. Dr. Zerfing received five votes, and was then unanimously selected.

The election of Dr. Zerfing is an official compliment to the University of Southern California, of which he is associate professor of medicine.

He is 37 years of age, a native of Pennsylvania, of German ancestry and a graduate of the University of Pennsylvania. In his early career he saw service as resident physician and surgeon in the Philadelphia City Hospital. During 1904-5-6 he studied in the hospitals of Europe, principally at Berlin and Vienna.

In 1906 he came to Los Angeles for permanent residence and has remained here except during his study period abroad in 1906. He lives at the Hotel Leighton.

The selection was made by the Council with the special purpose of putting into effect the reforms in police medical administration that the new administration contemplates. Just what they are is not clearly divulged, but Dr. Zerfing has been identified with the Goo-Goo party affairs, and seems to understand them.

One of the policies of the administration is to hasten the utility of the new Receiving Hospital and devise a new system of handling patients. This is to be committed to Dr. Zerfing's hands in connection with the Police Commission of which he will be a subordinate.

An examination has been called by the Civil Service Commission for assistant police surgeons, as it is understood there may be changes in the force.

MEETING OF CELTIC CLUB.

Enjoys Banquet at Hotel Westminster and Elects Officers—Preparing to Entertain Carnegie.

The Celtic Club of Los Angeles enjoyed a social time last night at the Hotel Westminster, and elected officers for the ensuing year. The company was composed of sixty persons, about equally divided between ladies and gentlemen. Preceding the dinner they held a reception in the parlors on the second floor of the hotel, from whence Gregor McDonald, clad in kilties, led the way to the banquet-room, to the squeaks and wheezes of the bagpipe.

Dr. George F. Bovard, president of the University of Southern California, and likewise president of the Celtic Club, sat at the head table, with Mrs. Bovard at his side. At the close of the dinner, when he was announced to deliver an address, he took advantage of his privilege and introduced A. J. Wallace.

Mr. Wallace spoke briefly of his childhood memories of the old home in Scotland, and announced that he expected to soon make a visit across the Atlantic to see the place where his father used to play on the hillsides.

President Bovard stated that the club is making preparations looking to the entertainment of Andrew Carnegie upon the occasion of his forthcoming visit to this city.

The following officers of the club were elected for the ensuing year: President, Edmund Mitchell; vice-presidents, Dr. W. T. McArthur and Joseph Scott; treasurer, William Phillips; recording secretary, Laurence Brennick; historian, James Main Dixon; master of ceremonies, A. E. Burns; corresponding secretary, R. J. Pritchard; Executive Committee, Malcolm MacLeod, John S. McGroarty, Edmund Mitchell, Dr. Thomas Powell, A. E. Burns, William Phillips, R. J. Pritchard.

A card was read from Dr. Robert J. Burdette, written from Honolulu, expressing his regrets that he could not be present. On the side, he also said that it is a fine place for Irish fishermen, and proved by two fish illustrations that the "green was always above the red."

An entertaining programme of music was given, during which Miss Eding ...ered a piano solo, and Mr. Pritch... ...sang a baritone solo, both of which

OPPOSITION.

COUNCIL MAY BLOCK PLANS.

PERHAPS WATER BOARD CAN'T PUT UP BUILDING.

Chairman of Finance Committee Objects to Expenditure of Large Amount—Mayor Sends in Name of Lee to Succeed Fay, and Stephens as Sherman's Successor.

After all the Water Board may not be permitted by the Council and the Mayor to invest $200,000 in a department office building at Fifth and Olive streets, as planned. Action taken by the Council yesterday, at the suggestion of Chairman Washburn of the Finance Committee, is intended to prepare the Council for a demand that the money be not expended, and that the site acquired be sold.

Chairman Washburn holds that the diversion of this money is improper at a time when the city is straining its credit with the great aqueduct, harbor and power enterprises, and that the amount, which may exceed $400,000, should be invested for the benefit of the aqueduct sinking fund.

Washburn reported that the committee had held a conference with the Water Board, and found that this body deemed itself independent of control by the administration and the Council and master of its own funds.

President Works told the Council that he regarded the legal power of the Water Board to use the surplus income from water rates for this as doubtful, and suggested that the City Attorney be requested to advise the Council if such legal power exists.

Several members of the Council regard the big building scheme of the Water Board as ill-timed and an example of extravagance, and they favor stopping it, even if removals must be made from the Water Board. In fact, this was a threat uttered by some of them in case the board pursued its announced plan. They hold that the Council is about to start the new City Hall plans, and intends to make ample provision for all the departments in one building. This, they say, is responsive to public sentiment, which favors concentration of all city business at one place.

It is said this policy of the Water Board caused the Mayor to send the name of Maj. Henry T. Lee to the Council yesterday as the successor of John T. Fay, Jr., who has been a member of the board since its organization eight years ago, and its president, at a salary of $3000 a year. Accompanying Maj. Lee's nomination was the name of William D. Stephens as the member to succeed Gen. M. H. Sherman, removed four weeks ago.

Maj. Lee is named for a full four years' term, and Mr. Stephens for a term ending in February, 1911. Mr. Fay's term expired this month, and there had been no suspicion that he would not be reappointed until the name of Lee, who was originally intended as Sherman's successor, was sent to the Council.

When asked why he did not reappoint Fay, the Mayor said: "The reason was that I wished to appoint another. Mr. Fay has been a member eight years, and I felt that he had had enough of service there."

The other members of the board are Maj. John H. Norton, Gen. John R. Mathews and R. L. del Valle. The last named was appointed about a year ago by Mayor Harper.

SHOCKING!

GIFT OR LOAN, THE QUESTION.

YOUNG WIFE IS ACCUSED OF "PULLING DE LAIG."

Former Employee of San Francisco Grocery Wants Back the Money, Which, He Asserts, He Gave Another Man's Frau "Simply as a Loan"—Some Star Testimony.

Spring was sued in Justice Summerfield's court, yesterday, on the allegation that she had "pulled de laig" of Winter for $50. Mrs. Etta Picou, 22 years old, winsome and good looking, who has now acquired a residence in Los Angeles, was the defendant. The complainant was Lauriett Beach, who has attained the jolly age of 64 years.

Beach was once a watchman for Smith's Cash Grocery, in San Francisco. His duties took him to the store only at night time until, one day, he happened to be in the establishment and waited on Mrs. Picou. After that he found many opportunities to carry her purchases to her, with the excuse that the delivery wagons were busy.

He admitted he had gone to the Picou home oft-times in the evening, sometimes when Picou was by his own fireside and sometimes when he was not. According to his statement, he loaned her $50 merely as a business proposition.

"Now didn't you say to her: 'Sweetheart, I've got lots of it; just keep it as long as your little heart desires?'" asked Mrs. Picou's attorney.

The old man enjoyed a good laugh and declared he was simply a friend of the Picous, was pleased with her beauty and charming ways, but that was all. Then attempts were made to show that it was a clandestine loan and the husband was not to know of it.

When the Picous came to Los Angeles they went to reside in the rooming-house kept by Miss Genevieve Cox. She was called as a witness and tried to tell that the Picous had laughed together about the gullibility of the old man, but her answers were ruled out.

Louis Defabridy, a son of sunny Italy, who plays a French horn, was the star witness. His quaint ways and his statements in perfect dialect were mirth-provoking. He was asked to relate a certain conversation on a certain date.

"We were at dinair," he said. "Mrs. Picou said to Miss Cox, 'Why don't you quit conversation with young men and get old man and pull de laig?' Her husband look at her and she act ashame."

When cross-questioned, he declared he remembered the conversation because it was the first time he had ever heard the expression. He said he felt modest, because he only knew of one kind of leg, pointing to his own.

The attorney demanded to know if it did not make him angry, because the intimation was that Miss Cox should shun his company. With a coy fling of his hand, such as a chorus girl might make, he told the lawyer to "Go 'way."

The magistrate decided he had heard enough of the "laig-pulling" case for one day and will take it up

WATCHING A STOMACH DIGEST FOOD

WAS MEANS WHEREBY SCIENCE MADE POSSIBLE THE CURE OF DYSPEPSIA.

A Trial Package of Stuart's Dyspepsia Tablets Sent Free.

The Abbe Spallanzani was the first scientist to study systematically the chemical powers of the gastric juice, but it was by the careful and convincing experiments of Beaumont that the foundation of our exact knowledge of its composition and action was laid.

Beaumont was an army surgeon, located at an obscure military post in Michigan, while it was yet a territory, and was called upon to treat a gun shot wound of the stomach in a Canadian voyageur—Alexis St. Martin. When the wound healed a permanent opening was left by means of which food could be placed in the stomach and gastric juice taken from it.

Beaumont made scientific experiments with his crude means and wrote a book, which today is recognized among the classics of physiology.

Beaumont blazed the way for other scientists so that today medicine knows what the stomach does with food and what food does to the stomach.

Science also knows what the gastric juices are and how to make them best for the system.

Stuart's Dyspepsia Tablets, thanks to the poor army surgeon and Alexis St. Martin, give man a means of digesting food, replenishing the exhausted juices, soothing the nerves and correcting dyspeptic conditions of the stomach.

Stuart's Dyspepsia Tablets are natural fruit and vegetable essences reduced in concentrated form and by tremendous power compressed into a tablet. These wonderful little digestors are known all over America and Canada. Full meals have been digested by them in glass tubes, and they are sold by every druggist.

Physicians to the number of 40,000 use them. They are meritorious and powerful. Go to your druggist and buy a package today, price 50c, or send us your name and address and we will send you a trial package by mail free. Address F. A. Stuart Co., 180 Stuart Bldg., Marshall, Mich.

TO-NIGHT
Cascarets
WHY WORK WHILE SICK

WEALTHY "LABORER" WINS.

Van Vleet Will Get $10,000 for Working for Small Wages and Saving $459.

[BY DIRECT WIRE TO THE TIMES.]

ST. LOUIS, Feb. 15.—[Exclusive Dispatch.] Elmer E. Van Vleet, a wealthy resident of Elmira, N. Y., who two years ago bet $10,000 with A. V. McKell, owner of the Elmira Courier that he could work for two years as a common laborer and save $400, left tonight for his home and will collect the money from the newspaper man. He has a bank account from his earnings of $459 and the best job he had during the two years was driving a milk wagon at $40 per month.

"Only two of the eleven men who employed me during that time treated me as if I were a white man," said Van Vleet.

"My muscles are like rocks and my health has been greatly improved. Last Saturday when the two years expired and I had won the wager, I ceased to pass as Elmer Grey, the name I assumed when I started out to demonstrate what a thrifty man could save on the customary small wages paid for unskilled labor. I am especially proud of my achievement owing to the fact that I accomplished my purpose during hard times when work was not only hard to get, but prices of food and other necessities of life were advanced to a point that caused a general protest from consumers."

BLIZZARD IN SOUTH DAKOTA.

HURON (S. D.) Feb. 15.—The worst snow and windstorm of the winter prevailed throughout Central and Eastern South Dakota today. Railroad traffic is badly tied up.

The Ohio Supreme Court yesterday in the case of George Lamprecht and Harry E. Hayes, bond brokers of Cleveland, sentenced to five and three years, respectively, for fraud in brokerage transactions, sustained the motion for leave to file in the Supreme Court. This acts as a suspension of sentence.

Following the example set by Mark Twain, some years ago, a New York City restaurant keeper has applied to Secretary of State Koenig for papers incorporating himself.

Strange, what a little thing
Will upset a man and
Keep him so all day,
When he ought to be
Alert and cheerful.

A soggy, hot biscuit
For breakfast has been known
To create a "scrap"
Between life-long friends.

For a successful day
Eat a saucer of

Grape-Nuts

And cream (chew slowly.)

The thorough chewing of the
Crisp, nutty granules which
Have a delicious flavor
Will not only put one right,
But give strength of
Mind and body
For the morning's work.

Try it! "There's a Reason."

Read the little book, "The Road to Wellville," in pkgs.

ARTHUR LETTS
Broadway Department Store
HOME 10571 BDWY. 4944. BROADWAY COR. 4TH. LOS ANGELES

Book Lovers Respond To Colossa
Sale of Good Books

SHAKESPEARE

Admirers of all the well known standard works are making purchases from this col... book sale, amounting to $30, $40 and on up to one man who bought $217 worth. ... this is little wonder, for in this sale these works are selling at 25c on the dollar of ... scription prices. Here are a few hints. These in ¾ leather bindings:

Shakespeare $16.00—20 volumes. Subscription price $60.
Eliot $9.50—10 volumes. Subscription price $35.
Muhlbach $19.25—13 volumes. Subscription price $72.
Balzac $19.25—13 volumes. Subscription price $72.
Kipling $9.88—10 volumes. Subscription $39.
Oscar Wilde $11.75—10 volumes. Subscri... price $45.
Poe $12.50—10 volumes. Subscription price
Addison, Essays $1.18—1 volume. Subscri... price $4.

Receiving Room -Notes-

New 25-inch Lustral Tussah.. 85c
Woven much on the order of poplin, and beautiful with attractive coin dots on rich self-colored grounds. The shades, which include mahogany, silver, reseda, ashes of violet and black, make a pleasing selection, indeed.
These were bought with the understanding that they were to be exclusive with the Broadway and naturally such an assortment will create city-wide interest. Note—These are 25 inches wide and priced at, yard, 85c. On display in Aisle 5.

Pretty Colored Poplins Arrive.. 15c
Certainly this shipment of Poplins will add greatly to our display of spring fabrics on the Third Floor. The newest tones of Copenhagen, red, navy, black, tan, brown, purple, gray, lavender, old rose and black—all those colors which will make up beautifully into spring suits, skirts and jackets. You will appreciate their exceptional value at, yard, 15c. 37 inches wide. Third Floor.

New Tinted Pillow Tops.... 50c
Four of the newest designs are represented in this recent shipment. Two show a new idea of scenery set in floral and conventional designs. The other two in the old blue, Dutch designs. See the embroidered samples if you would know how attractive these pillow tops will be when finished.

Japanese Drawn Work Linens.
These comprise scarfs and squares, the former ranging in size from 18x27 to 18x72, and priced from 59c to $1.75 each. The latter ranging in sizes from 18x18 to 54x54, and priced from 89c to $2.50 each.

Laundry Bags Just Received.. 75c
Extra large size are these laundry bags, which are made of red, green and blue art ticking. The word "laundry" is embroidered in white. These are priced at 75c.

10c For These Dainty Embroideri... Is Amazingly Little
Extraordinary as these embroideries are at 10c ... they cannot be fully appreciated until you see ... pretty patterns. Notice the quality of the cambric ... the painstaking way in which they are worked. ... widths range from 6 to 10 inches. In this bargain ... value-giving power of the embroidery section can ... clearly seen. Buy these Wednesday at, yard 10c.

5c Val. Lace, Yard 1c
A limited lot of Val. lace edges and insertions, left fro... special sale at 5c yard. Wednesday, while it lasts, yard ... Limit of 24 yards.

Barmen Torchon Lace 5c
This is the durable linen and linen finish lace which every woman knows; edges and insertions; yard 5c.

Washable All-over Lace 35
18 inches wide. Plain ... for lingerie dresses, sk... yokes, etc. Yard 35c.

Lace Bands, In Colors, Yard 10c
Baby Irish bands in fancy rainbow effects; also net bands, in white and cream. Under value at 10c yard.

Black Silk Me... lion Laces 25
These are styles that w... sell from 50c to $1.50 ... Pure silk Venise laces.

15c Kimono Flannels Wednesday 10
At this price you would naturally expect them to ... short lengths, but they are full new pieces, in ... prettiest patterns you can imagine. Regular ... quality, yard 10c.

Fancy Crepe, Short Lengths .. 8⅓c
Remnants from 2 to 6 yds. of this fancy crepe, in a variety of colors. Fine for short kimonos and dressing sacques. Yard 8⅓c.

Cotton Challies, Third Floor 5
A big lot of pretty patte... for comforts. This is a ... serviceable grade to be ... ing at this special price ... yard 5c.

GROCERIES
Butter, La Premier Creamery, 2 Lbs., 69c

Eastern Bacon—Armour's, Lean Sugar Cured, Lb. 22c
Ranch Eggs—Strictly Fresh, Doz. 25c
Cheese—Eastern, Full Cream, Pound for 23c
Flour—Pastry, Entire Wheat, Rye, 4X or Graham, sack 38c
Sack Cornmeal—White or Yellow, 25c
Macaroni or Spaghetti—Large Package 25c
Cream of Wheat—3 Packages for 50c
Quaker Oats—2 Packages 23c
H. O. Pancake or Buckwheat Flour, Package for 10c
2 Cans Squash—Burnham's, for ... 25c
Pumpkins—3 Cans 25c
5 Cans Sardines—¼ size, Mustard 25c
3 Cans Soup—Van Camp's Assorted 25c
6 Bars Soap—P. & G. Naptha for ... 25c
2 Cans Milk—Fig Brand 15c
Uneeda Biscuits—4 Pkgs. ...
2 Pounds Choice Tea — Engl... Breakfast ...
2 Pounds Coffee — Broadway ... cial ...
½-Lb. Can Cocoa—Walter Baker's ...

Demonstration
California Fish Co.'s Fancy Cann... Fish and Sardines, Fourth Floor.

Best Health Builder and Tonic After Pneumonia

MRS. LAURA J. FULLER.

Great danger lurks in the weakened system after an attack of Pneumonia unless the system is toned up and nourished with with a pure tonic stimulant.
The one stimulant prescribed by Doctors in such cases and when the system is run down is Duffy's Pure Malt Whiskey, which has brought the blessing of health to thousands of homes the past 50 years.
"Some two years ago I had a very severe attack of pneumonia and was confined to my bed four weeks or more. After I was able to be about the house I was very weak and not able to do my work, and had that 'all gone' feeling and nothing seemed to help me. My brother said to me, 'Get some Duffy's Pure Malt Whiskey and see if that don't do the trick.' I got a bottle and commenced taking it according to directions—a teaspoonful before each meal and one when going to bed. I commenced to get better from the start, and have continued the use of it and would not be without it under any consideration. It certainly has saved me many times its cost in doctor's bills. I can cheerfully recommend it as the best tonic and health builder in the world." Laura J. Fuller, Hampton, Conn.

Duffy's Pure Malt Whiskey
is an absolutely pure distillation of malted grain from which all the injurious substances have been removed. It is a medicine for all mankind and has been used with remarkable results in the prevention and cure of consumption, pneumonia, grip, coughs, colds, malaria, low fever, stomach troubles and all wasting and diseased conditions. The letter shown above is picked from thousands which we have received from grateful men and women everywhere who testify to the cures of this great medicinal whiskey. It is recognized as a family medicine everywhere.

CAUTION—When you ask your druggist, grocer or dealer for Duffy's Pure Malt Whiskey, be sure you get the genuine. It's an absolutely pure medicinal malt whiskey and is sold in large SEALED BOTTLES ONLY—never in bulk. Look for the trademark, the "Old Chemist," on the label, and make sure the seal over the cork is unbroken. Price, $1.00 a large bottle. Write Medical Department, Duffy Malt Whiskey Co., Rochester, N. Y., for free advice and an illustrated medical booklet containing testimonials and common sense rules for health.

Trade mark Registered
Exclusive Creations in box and the
CANDIES
of the
Pig and Whistle
224 South Broadway
Makers of the finest Bonbons and Ch... lates in the world.

DR. BULL'S COUGH SYRUP
PRICE, 25 CTS.
THE PEOPLE'S REMEDY for Coughs, Col... Croup, Whooping-Cough, Bronchitis, Grip... Cough, Hoarseness, etc. It is safe and s...

The Best Clothes, the Fairest Prices
Shields & Or...
TAILORS
201-205 Delta Building
426 South Spring Street

ROADS LEAD HITHER.

V ROUTE TO THE EAST.

uct Branch of Espee Is ering Completion.

'ns Distance and Time to Middle West.

Are Laid to Owens Lake from Mojave.

alifornia and Nevada Railway, duct branch of the Southern was completed to Olancha yes- It is printed in the new maps outhern Pacific line as a trans- tal road, and as soon as the rom Carson City to Keeler are ugged it will give Los Angeles nd more direct route to Ogden, and the East over the Union

the line was started it was d to be merely a branch for the of carrying on the traffic in- to the building of the aque- t also opened up the mining of Inyo county and the agri- territory in the Owens River

DISTANCE REDUCED.

on became evident, however, road was being extravagantly cted for the purposes of freight Expensive bridges, cement and tunnels were put in. Now is practically completed it be- evident that the distance to n the Middle West has been 300 or 400 miles by the new Instead of going by way of ento and over the steep grades Sierras, it will be possible to di- ern traffic at Mojave and take easier grades and a shorter irectly toward Ogden.

ultimate plans of the Southern " said District Passenger Agent Martin yesterday, "have not enerally published, and yet it secret that this aqueduct line ecome an important one. I do ow how soon it will come into on for through traffic, but it is ith that end in view. There re- now a short span across Owens o connect with the old narrow- road from Carson City to Keel- will take some little time to auge that road. When it is ted it is easy to see by the map e have cut off a considerable e from the old route by way of ento. We also avoid the high and the long snowsheds be- Sacramento and Truckee."

AN IMPOSING WORK.

e who have been over the line aqueduct recently say the work s imposing. In one place where porary track was laid around d of a bluff, serving present pur- well enough, a tunnel is being through the hill to straighten he. The bridges and culverts hons. Instead of being trestles, t in to carry the heaviest traffic. said by mining men and geol- who have been over what are as the Jawbone and Grapevine ts of the aqueduct that there large bodies of low-grade ore will be possible of extensive de- ment with the new railroad facil-

support the immediate develop- of the through line the Union Pa- s working southward on its line son. This is directly on the way d Keeler and will undoubtedly the connection through Owens Valley.

rge part of the Southern Pacific's nger traffic to Los Angeles is ed by way of Sacramento, com- own the valley line to Los An-

With the new road in opera- the time could be shortened by twelve hours and the expensive over the high mountains elim- d. The new route will also make pah, Goldfield, and the mining dis- of Nevada practically way sta- on the overland route to Los les.

TO HIGHEST COURT.

CCUSED MAN DIES IN JAIL.

RT FAILURE CARRIES OFF ALLEGED MURDERER.

um Valley Man, Who Is Said to ve Slain Indian Named "Four s," Succumbs Suddenly in Jail Visalia—Citrus Fair Date Is Ar- ged—Field Meet.

IAL CORRESPONDENCE OF THE TIMES.

SALIA, Feb. 13.—Charles C. Clark, ears of age, who, on Thursday, and killed an Indian named "Four " at his home in Drum Valley, found dead in jail yesterday morn-

The men had been drinking, but, rding to another Indian who was them, the murder was a delib- e one. In conversation with the riff and District Attorney yester- however, Clark denied that he the murderer, and said "Four " either killed himself or was slain the other Indian while he was tem- rily absent. Clrak died from heart ur, as an autopsy showed.

he Tulare County Citrus Fair Com- ee has decided that the next fair be held here in December. Four successful citrus exhibitions have given in Tulare county in the , at Porterville, Lindsay, Exeter Dinuba. While Visalia is not in citrus belt proper, it has always ported the fairs liberally, and it thought fitting to have the 1910 in this city.

he Visalia and Lindsay high school ms held a field meet yesterday, re- ting in a victory for the former s by a score of 76 to 32. The local m expects to make a strong bid for valley championship. The strong- competitors will be Bakersfield and nford.

n the Land Office Sidney L. Drake s made homestead entry for the t half of the northeast quarter and t half of the southeast quarter of ion 30-14-25.

STREET CAR DELIVERY.

rly Newspaper and Passenger Service.

o facilitate an earlier delivery of The mes in the southeastern and southwestern rts of the city, arrangements have been de with the street railway companies by ich yellow car starts from The Times Of- n, corner First and Broadway, at 4 a.m. ily. It runs via Broadway to 18th, to San dro, to South Park avenue and Stanton

n interurban car, running via Hill street 16th, to Burlington, to Vermont and to Harbor, city, leaves The Times Office at a.m., taking papers to the southwestern

San Joaquin Valley.

NEEDS WATCHING.

TOO YOUNG TO HANDLE WAGES.

AFFLUENT JOCKEY'S MOTHER IS HIS GUARDIAN.

Boy Is Shot Accidentally by Companion While Hunting—The Bullet Lodges in Left Breast—Large Sunday-school Convention Opens at Fresno.

[SPECIAL CORRESPONDENCE OF THE TIMES.]

FRESNO, Feb. 15.—Judge Austin has appointed Mrs. Annie Taplin legal guradian of her son, Eddie Taplin, the well-known jockey now riding at the Emeryville track in Oakland. The bond of $5000 demanded by the court was furnished by the American Surety Company.

Mrs. Taplin said in court that her son, who still lacks several years of being of age, is earning more than $500 a month. Of this sum $250 comes in the form of a fixed salary from a certain racing stable by which the Fresno boy is employed, and outside mounts bring him more than $250 a month in addition. According to the mother, Eddie is too young to take care of so much money and she will do it for him.

SHOT ACCIDENTALLY.

While out hunting yesterday afternoon, Christian Immel, a 17-year-old boy, was accidentally shot and seriously wounded by a bullet from a .22 caliber rifle in the hands of Tony Roberts, his companion. The bullet entered below the left shoulder, penetrated the left lung and is still lodged in the left breast.

After the accident, the Rogers boy, who is somewhat younger than his victim, scurried home as fast as his legs could carry him. Last night he was so frightened that he could give no clear account of the shooting.

CONVENTION OPEN.

The three-day Sunday-school convention, under the auspices of the Board of Sunday-schools of the Methodist Episcopal church, opened Sunday night with an address by Rev. David G. Downey, D.D., of Chicago. Rev. Harcourt W. Peck, presiding elder of the Fresno district, presided. Rev. Charles Coke Woods, pastor of the First Methodist Church of Fresno, and Hon. A. M. Drew, superintendent of the Sundoy-schools, made brief addresses of welcome. Several of the other churches dispensed with their evening services and joined with the Methodist church in the opening session.

Bishop Edwin H. Hughes, D.D., Rev. Edward Blake, D.D., of Chicago, and Mrs. M. S. Lamoreaux, also of Chicago, were the principal speakers of the second day's session of the convention. The subject of Bishop Hughes's address was "Christ's Teaching About Childhood." The subject of Dr. Blake's morning address was "Building Bigger Schools," and of his evening address, "Methodism's New Awakening." Mrs. Lamoreaux discussed "Early and Later Childhood."

WORK IS BLOCKED.

Another serious obstacle to the immediate building of the proposed Fresno-Hanford interurban line has appeared with the loss of rights of way through Calwa, a flourishing winery settlement near Fresno. Work has already begun on the line, but it may now be suspended for some time. F. S. Granger, promoter of the road, secured rights of way through Calwa by conditional deeds, which he has apparently not sufficiently looked after.

Calwa is also the point of convergence of the Santa Fé and Southern Pacific in this county, and the former company is putting in costly improvement there in the way of yards and spur tracks. They needed more land for the extension of their yards, and, seeing that Granger's deeds were conditional, secured a new deed to about a quarter of a mile of his right of way, paying, it is said, a large sum in cash for it. A large force of men was put to work Sunday and today a quarter of a mile of Santa Fé rails covers the ground over which the Fresno-Hanford interurban line was to have run. Litigation is expected as Granger's deeds were filed some time ago, and both parties to the controversy assert their claims are valid.

BURBANK ACCEPTS.

City Superintendent of Schools C. L. McLane, has received a letter from Luther Burbank, in which the wizard gardener accepts an invitation to speak in this city during the Central California Teachers' Association convention next month. On the morning of March 10, Mr. Burbank will deliver an address to the convention members only, on the work he has accomplished during the last year. In the afternoon he will speak at an open session to which every one is invited.

WAREHOUSE IS MOVED.

Taken Off Espee Right of Way at Tulare and Company Will Erect Handsome New Depot.

SPECIAL CORRESPONDENCE OF THE T

TULARE, Feb. 14.—The work of moving a large warehouse that for years has stood on the Southern Pacific right of way, near the depot of this city, is now under way. This is preliminary to the scheme of improvement outlined by the company, which includes the building of a fine passenger depot.

The farmers and fruit growers in Oakland Colony, just south of here, have, without any pre-arranged plan, entered upon a neighborhood improvement plan. Besides the work of plowing and planting new acreage, ditch beds and banks have been cleaned and things are being put in order generally. The growth of this colony has reached the point where the demand for better school conveniences must receive recognition. A petition was presented to the Supervisors for a separate school district, but owing to strenuous opposition from places proposed to be included, it was denied. It is now probable that Tulare district will build a schoolhouse especially for the Oakland Colony.

At a meeting of the Trustees, tonight the matter of submitting to the voters a bond proposition for a sewer system for the city was further discussed. Sewer bonds were defeated last year by a close vote, but it is believed by the members of the board that the preponderance of public sentiment is now favorable.

The big siphon flume of Tulare Irrigation District, laid under the Kaweah River, and for the construction of which a special tax was voted, sprung a leak at the test made a few days ago in the presence of the district directors, and for that reason was not accepted. It is believed that he defects are not serious and that the conduit will soon be ready to carry water for the district.

DEVELOPS RANCH.

to alfalfa, and will have a residence and other buildings erected. This means another good dairy farm whose product will be brought to local creameries.

W. M. Hartzell, from Portland, Or., has bought 212 acres near town, known as the Noussitou place, including forty dairy cows, other live stock and farming utensils. He has planned extensive improvements.

Students of Tulare High School have begun rehearsing for a minstrel performance, the proceeds of which will go into the piano fund.

The First National Bank took advantage of the opportunity offered by Lincoln's Birthday and Sunday to complete the work of moving into its handsome new building, where it was found ready for business this morning.

While the acreage in fruit trees will be increased this season, most of the new land being prepared for cultivation will be planted to alfalfa.

DEPLORABLE.

HAY IN SIGHT; CATTLE STARVE.

COUNTY HUMANE SOCIETY HAS STOCKMAN ARRESTED.

Campaign Commences in Tulare County to Break Up Method of Hill Owners of Turning Stock Loose in Winter to Shift for Themselves. Some Good Advertising.

[SPECIAL CORRESPONDENCE OF THE TIMES.]

PORTERVILLE, Feb. 13.—The officers of the Tulare County Humane Society are waging a campaign against various owners of cattle in the hills. C. A. Wilcox, one of the pioneer cattle raisers of the upper country and a man of considerable property, was arrested yesterday charged with cruelty to animals.

It has been the custom of the cattlemen of the hills to turn their animals out during the winter season to rustic for themselves. The result has been that, in exceptional years, many animals have starved to death. The society has determined to put a stop to this.

Wilcox, it is asserted, allowed more than thirty animals to die almost within reach of immense stacks of hay which belonged to himself and his neighbors.

TROLLEY RIVALRY.

Rival promoters for two proposed electric railroads are now scouting the foothill country for rights-of-way deeds. Representatives of Holly Bros., electrical engineers, said to have the backing of Los Angeles capital, have secured conditional deeds to a long strip of territory between this city and Springville and have been at work for more than one month. Within the last few days a new factor has appeared in a party of right-of-way men said to represent the Southern Pacific interests. The latter are asking for deeds for the land, condition upon the agreement that the road will be begun by the first of July and completed within two years.

TREE PLANTING.

Irrigation systems and pumping plants have been completed in the Ducor section for the Reid Land and Development Company, and on the first of March the company will begin the setting of a 120-acre grove of navels, valencias and lemons.

It is stated that the company fortunately contracted for their trees early last fall from southern nurseries and will have an ample supply of buds for the territory which they expect to exploit at this time.

EPISCOPAL CHURCH.

At a meeting held yesterday afternoon of prospective members, the immediate establishment of an Episcopal church was voted, and the new congregation will start with close to fifty members. Committees were appointed to take up the matter of a suitable church building and it is thought this work may be started within the present year. R. L. Trolease of Visalia will read lay services for the present and there will be one communion service in each month presided over by Rev. L. A. Woods, also of Visalia.

Free lectures. All about the Great San Joaquin Valley, at The Times' Branch Office, 531-533 S. Spring st. Information any time through the day. Lecture at 2 o'clock every evening (except Sunday.) Come and bring your friends.

EGGS IMPORTED FROM EUROPE.

Pauper Hen Across Sea Supplies the American Market and Makes Profit for Dealers.

[BY DIRECT WIRE TO THE TIMES.]

NEW YORK, Feb. 15.—[Exclusive Dispatch.] For the first time in five years the product of the pauper hen of Europe is being imported into this city in competition with the results of home industry. During the last few days, 90,000 eggs picked up in France and Austria and Germany and forwarded from Hull, England, have arrived in New York. All these eggs from the hens across the sea are coated with paraffine, which is said to preserve them better than ice does. Foreign exporters can afford to put the paraffine on the eggs, because the duty is only 5 cents a dozen and it costs only 4 cents to bring a dozen eggs to this country.

BISHOP'S Princess Sodas

How Do You Like Your Crackers?

—Fresh from the oven?
—Flaky and brittle and crisp?
—With a tasty, nutty flavor?
—Done up in a clean, neat package?

Then it is "Bishop's Princess Soda" that you like best —the cracker with all these good qualities.

In two size packages—10c and 25c. Sold by grocers everywhere.

Look at each package to see that it says "Bishop."

BISHOP & COMPANY
Of California

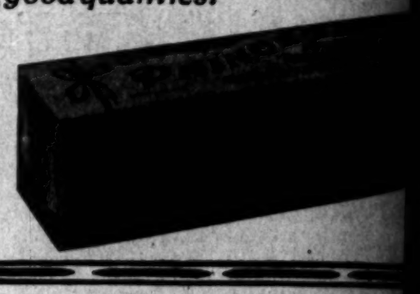

DESMOND'S

Cor. Third and Spring Sts., Douglas Building

THERE'S no such an array of fine suits anywhere in Los Angeles as we are now displaying. We particularly like to have you see

Our New Spring Clothing
Now On Sale
$10 TO $50

YOU'LL find it easier and a good deal safer to choose your spring clothes in a store like this, where good quality is admitted. You don't need to be an expert in fabrics here. We take care of that part of the buying. You can devote your entire thought to getting your color, patterns and style, without any worry about quality or value. Our service as sellers consists in helping you get what you want. We have it here. We help you find it. After that, if you decide you don't want it, we'll take it back cheerfully or give you the money. See our 235 feet of show windows.

Our Men's and Young Men's Clothing
Made by the Best Tailors in America

Sole Agency Dunlap Hats.

One-quarter Off on all Broken Lines of Men's Underwear.

Sole Agency [illegible] Hosiery.

CANCERS CURED

WITHOUT KNIFE OR PAIN OR PAY UNTIL CURED
HUNDREDS OF TESTIMONIALS FROM PEOPLE WHO WILL WRITE YOU THAT WE SAVED THEIR LIVES
BOOK SENT FREE. PRINTED GUARANTEE
THIRTY-SIX YRS. CURING CANCERS

Head Physician

We cure other diseases on same terms. CANCER NEVER PAINS until last stage. Come while it is small, before. We refuse hundreds who wait too. It poisons deep or attaches to bone. long. A Tumor or Lump IN WOMAN'S BREAST

Head Lady

IS OFTEN CANCER, AND IF NEGLECTED IT WILL POISON DEEP IN THE ARMPIT AND FATAL RESULTS FOLLOW QUICKLY.

Address U. S. CANCER CURE CO. FOR THE FREE BOOK
Offices 745 and 747 S. Main St., Chanslor Bldg., LOS ANGELES, CAL.
Kindly SEND THIS to Some One With CANCER

DR. CHARLES FLESH FOOD

THE GREAT BEAUTIFIER

This Dainty, Satisfying Toilet Luxury will Positively Beautify the Human Face and Form.

It is a sure remedy for Hollow Cheeks, a Scrawny Neck, Thin Shoulders and Arms as well as "Crow's Feet" about the eyes and lines around the mouth.

FOR DEVELOPING THE BUST

and to restore those shrunken through nursing or sickness, making them plump and rounding them into a beautiful contour, nothing equals this wonderful preparation.

ON SALE AT
OWL DRUG CO.
OUR SAMPLES ARE FREE
SEND NO MONEY

Just send us your name and address plainly written and we will send you a small sample of our Flesh Food and of our exquisite Face Powder, together with our useful little book, "Art of Massage," which explains by illustrated lessons just how to care for your face and form.

DR. CHARLES CO.

Crown Combinola
The Best Player Piano
SMITH MUSIC CO.
406 W. Seventh St.
Out of the High Rent District

Make 20 to 40 per cent. dividends building and selling homes by our co-operative plan.
Investment Building Co.
Subdividers and Homebuilders,
607-608 Grant Bldg., Los Angeles.
Send for Booklet.

Capable of Varied and Artistic Arrangement
Globe-Wernicke "Elastic" Bookcases
Sold by

Don't fail to attend the Great Regained Possession Sale at the
Bargain House

Tape Wo
Stomach and Intestinal worms [illegible]
Ypsilelas treatment. DR. C. A. [illegible]
Main 9541.

Drink Puritas

It's the Only Reliable Pure Drinking Water Obtainable Hereabouts

You need pure water to drink. Everybody does. You need plenty of it. Copious drinking of water that is really pure is a valuable aid to health.

Drink Puritas Distilled Water. It's pure—the only reliably pure water obtainable in or about Los Angeles.

Puritas is twice distilled, aerated with pure ozone, carefully bottled in clean glass demijohns. It's the result of scientific skill and care, of long experience, of perfect facilities.

You are always sure of pure, sparkling drinking water in a demijohn of Puritas. Have Puritas always in your home. Order now.

Five gallons cost but 40c. Just telephone us—Home 10053 Sunset Main 8191. Los Angeles Ice & Cold Storage Co.

Furniture
....At Cut Prices
DuBOIS & DAVIDSON FURNITURE CO.
Between Spring and Broadway.
212-14 West Sixth Street.

MULLEN & BLUETT CLOTHING CO.
Corner Spring and First Streets

P'S
Sodas
our Crackers?
crisp?
flavor?
eat package?
da" that you like best
ualities.

ND'S
Douglas Building
geles as we are now displaying.
Clothin
Sale
$50
pring clothes in a store like this, wh
bries here. We take care of that
or, patterns and style, without any
g you get what you want. We
't want it, we'll take it back and
len's Clothing is
ors in Americ
nes of Men's Sole Agency
Hosiery.

Tape Worm
Stomach and intestinal worms easily and
Vplesius treatment. DR. C. J. SCHINDLER
Main 9541.
k Puritas
e Only Reliable
Drinking Water
able Hereabouts
water to drink. Every-
ou need plenty of it. Co-
of water that is really
able aid to health.
ias Distilled Water. It's
reliably pure water ob-
about Los Angeles.
rtes distilled, aerated with
refully bottled, in clean
s. It's the result of sci-
d care, of long experience,
ities.
ays sure of pure, spark-
water in a demijohn of
Puritas always in your
now.
cost but 40c. Just tele-
e 10053 Sunset Main 8191.
n & Cold Storage Co.
niture
....At Cut Prices
VIDSON FURNITUR: CO.
ring and Broadway.
est Sixth Street.
McBURNEY VITA
In Nature's Remedies
human body
ness. Sleeplessness
N & BLUETT
HING CO.
ing and First Streets

Lineers.

The rate for [illegible] in The Daily Times [illegible] 10c; except under [illegible] charge [illegible] "Personals," "Church Notices," Baths and Mas- [illegible]

Advertisements for [illegible] received over the [illegible] 11:30 o'clock [illegible] be inserted under [illegible] in Classify."

[illegible] advertisements, to [illegible] must be in The [illegible] 9 o'clock Saturday [illegible] for work.

[illegible] edition of The Times [illegible] and sure "liners" [illegible] to its columns than [illegible] Angeles newspapers

[illegible] "Lost" advertisements. [illegible] any time of day or [illegible] proper and careful at- [illegible]

[illegible] guarantee accuracy [illegible] for errors of any [illegible] suggested advertise- [illegible]

[illegible] will not be responsible for [illegible] or omitted insertion of any [illegible] unless [illegible] for more than one [illegible]

[illegible] receipts given [illegible] payment for "liners," [illegible] to be rectified without [illegible]

[illegible] and Mexican [illegible] department are big [illegible] the recipes. [illegible] Home Cooking Con- [illegible] Southern California [illegible] from 9:30 to 5 [illegible] THE TIMES.

[illegible] LINERS—

[illegible] Rates for In- [illegible] TIMES must be in [illegible] o'clock Saturday [illegible] for the [illegible] counties

[illegible] printed in The [illegible] every week [illegible] this regula- [illegible] in order to get the [illegible]

[illegible] OUT [illegible] necessary to inspector. [illegible] & NOTARY CO., [illegible] Temple 292. x*

[illegible] & STORAGE CO. WILL [illegible] ture for an hour; also [illegible] to 10 p.m. Phone PEDL [illegible] & MAIN ST.

[illegible] PUMPING CO. WE [illegible] WEST 3296. 2296. x*

[illegible] NO. 3, NEW EDITION. [illegible] report, real elaborate and [illegible] of the series issued [illegible]

[illegible] and Mexican [illegible] department are big [illegible] the recipes. [illegible] Home Cooking Con- [illegible] Southern California [illegible] from 9:30 to 5 [illegible] THE TIMES.

[illegible] LINERS—

[illegible] Rates for In- [illegible] TIMES must be in [illegible] o'clock Saturday [illegible] for the [illegible] counties

[illegible] printed in The [illegible] every week [illegible] this regula- [illegible] in order to get the [illegible]

[illegible] OUT [illegible] necessary to inspector. [illegible] & NOTARY CO., [illegible] Temple 292. x*

[illegible] & STORAGE CO. WILL [illegible] ture for an hour; also [illegible] to 10 p.m. Phone PEDL [illegible] & MAIN ST.

[illegible] PUMPING CO. WE [illegible] WEST 3296. 2296. x*

[illegible] NO. 3, NEW EDITION. [illegible] report, real elaborate and [illegible] of the series issued [illegible]

[illegible] and Mexican [illegible] department are big [illegible] the recipes. [illegible] Home Cooking Con- [illegible] Southern California [illegible] from 9:30 to 5 [illegible] THE TIMES.

[illegible] LINERS—

[illegible] Rates for In- [illegible] TIMES must be in [illegible] o'clock Saturday [illegible] for the [illegible] counties

[illegible] printed in The [illegible] every week [illegible] this regula- [illegible] in order to get the [illegible]

[illegible] OUT [illegible] necessary to inspector. [illegible] & NOTARY CO., [illegible] Temple 292. x*

[illegible] & STORAGE CO. WILL [illegible] ture for an hour; also [illegible] to 10 p.m. Phone PEDL [illegible] & MAIN ST.

[illegible] PUMPING CO. WE [illegible] WEST 3296. 2296. x*

WANTED—Help, Male.

Note—Applicants for positions are advised not to enclose original recommendations in answer to ads. Send duplicates only

WANTED—
HUMMEL BROS. & CO.
EMPLOYMENT AGENTS,
ESTABLISHED 1891.
A strictly first-class, reliable agency.
All kinds of help promptly furnished.
Satisfaction guaranteed.
116 and 118 E. SECOND ST.
Between Main and Los Angeles streets.
Largest and best equipped office on the Pacific Coast.
TELEPHONES—MAIN 509. HOME 10709.

Hydraulic well driller, $4 and found; married man, dairy, $60 and house; sausage stuffer, $2.25 day; shoe repairer, $14 week; blacksmith and shoer, $3.50 day; man for home place, $25 and found; timsmith, city, $2.50 day; ranch hands, $20-$25 etc.; milkers, $40-$45 etc.; laborers, city and country, $2.

HOTEL DEPARTMENT.

Man and wife, cook and waitress, $75 etc.; camp flunkey, near city, $25 etc.; baker and pastry cook, hotel, $75 etc.; hotel butcher, city, $60 to $75 and meals; night cook and do pastry, $60 etc.; man and wife for bath-house, $60 etc.; baker's helper, country, boss here, $30 etc.; waiter, R.R. eating-house, free fare, $25 etc.; waiter, restaurant, country, $16 and meals; dishwasher, country, $25 etc.; waiter, lunch counter, $10 and meals.

x16

WANTED—MAN FOR A POSITION IN A cash mercantile business; salary; small investment required. Money fully secured. Returned if not satisfied. See
PACIFIC INVESTMENT CO.,
213 Citizens' Nat'l. Bank Bldg.
Third and Main.
x16

WANTED—JAPANESE
PACIFIC EMPLOYMENT CO.,
Leading agency and contract office.
'Phones Home 5707, Main 1704.
House and window cleaning department.
ATTENTION — Beware of imitators who are using our firm name, "PACIFIC."
251 W. Sixth st., Los Angeles, Cal.

WANTED—ARE YOU OUT OF EMPLOYment, or dissatisfied? Join our organization, receive free assistance, obtaining employment, etc.
EMPLOYEES' ASSOCIATION.
29 221 Byrne Bldg., 254 S. Broadway.

WANTED—YOUNG MAN OF GOOD CHARacter; as assistant book-keeper and accountant in wholesale machinery and supplies line; $16 weekly, with opportunity of advancement. Address in own handwriting, Address G, box 87, TIMES OFFICE. 16

WANTED — CHEFS, COOKS, WAITERS, stewards, porters, bell boys, housemen, runners, call and register. LOS ANGELES HOTELS EMPLOYMENT BUREAU, 316 S. Broadway. 'Phones, 22745, Main 5317. 16

WANTED—WIDE-AWAKE YOUNG MAN, who is hustler in brokerage and real estate business. Commission basis. Good proposition for right man. Prefer man with automobile. STEWART CO., 630 S. Spring. 16

WANTED—JAPANESE
CENTRAL EMPLOYMENT AGENCY,
All kinds of Japanese help promptly furnished.
Home 17205. Sunset Main 7304.
House and window cleaning department.
124½ E. 3rd st., near Main st.

WANTED—CONCRETE PLASTERERS, $3; 5 machine miners, $2; 2 all-around bakers, $50; man and wife, for ranch, $60; hospital nurse, $30; harness maker, $15 week. SECURITY EMPLOYMENT AGENCY, 224 Bryson Bldg. 16

WANTED — FIRST-CLASS STOCK SALESman to sell gilt-edge stock; must invest at least $500 in stock as security; liberal salary and share of profits to right man. Inquire MR. SAUCIER, 314 W. Fourth st., between 12 and 2 p.m. 16

WANTED—EXPERIENCED HOTEL CLERK for nice rooming-house, city; must have good reference and furnish bond to look after rooming-house; wages $70. ASSOCIATION EMPLOYMENT AGENCY, 221½ W. 2nd st. x16

WANTED—SUCCESSFUL LIFE INSURANCE men who can furnish A1 references to place stock of the Los Angeles Fire Insurance Company. Our salesmen are making money. 618 MERCHANTS TRUST COMPANY BLDG. 16

WANTED—GOOD LIVE WIDE-AWAKE salesmen; men who are willing to work; must have neat appearance; big returns for right parties; steady position. Call at ROOM 215, 302 S. Spring. 19

WANTED—BRIGHT YOUNG MAN TO ADjust and repair talking machines; must have some mechanical ability. Apply MR. LOVEJOY, Southern California Music Co., 332 S. Broadway. 27

WANTED — COLLECTOR BY COLLECTION agency; must be experienced and acquainted with the city; reference and bond required. Call at room 211, BULLARD BLOCK, after 10 o'clock this morning. 16

WANTED—IN EVERY TOWN IN SOUTHwest, live, energetic man by Daily Mining Ret Reporter. Buyers or shippers of produce interested; liberal pay. 335 CENTRAL AVE. x16

WANTED—UPHOLSTERER AND MATtress maker, steady position for competent man; also boy about 15 years to work in shop. Chance learn trade. 760 WEST SEVENTH. 17

WANTED—AL WELL DRESSED ADVERtising solicitor on new, exclusive proposition; must be of high class; live wire. Call ROOM 201, 622 S. Broadway, after 3 p.m., today. 16

WANTED — SOLICITORS FOR VIEW photographer. Apply WHITE HOUSE PHOTO CO., 341½ S. Spring st. If you are not a hustler don't come around. 16

WANTED — STOCK SALESMAN, COMMISsion basis. THE ACME NOVELTY MANUFACTURING COMPANY, Box 1021, Pasadena, Cal. x*

WANTED—ALL AROUND COOK, $25; short order cook, $18; 2 housemen; 1 janitor; dishwasher, $30. HARKNESS & HUNTER, 224 S. Spring, room 408-9. 16

WANTED—MAN FOR HYDRAULIC ELEvator, bring license and references; must be sober and willing to work. Call 128 WEST FIRST. 16

WANTED—SEVERAL UP TO DATE MEN, solicitors for the best proposition yet. Experience not necessary. Appointment at address H. E. INGLES, 749 S. Hope st. 18

WANTED—JAPANESE WAITER, HOTEL, country, $7 week, room and board; must speak English good. SWEDISH EMPLOYMENT BUREAU, 101½ South Broadway. x16

WANTED—MEN QUICKLY BY BIG CHIcago mail order house to distribute catalogues, advertise; $75 week; expense account allowance. MANAGER, 1222 State st., Chicago. 16

WANTED—MAN TO RUN AUTOMOBILE near Fresno; must be a good mechanic and give local references. DE BOIS & DAVIDSON FURNITURE CO., 212-14 W. Sixth st. x16

WANTED—SALESMAN TO HANDLE BIGgest money-making proposition ever shown in California; small capital. Call OFFICES 1 and 7, 427½ S. Spring st. 16

WANTED—IF YOU ARE AN ADVERTISING solicitor and know your business, we want you. NATIONAL ADVERTISING CO., 513 Merchants' Trust. 16

WANTED—BOOK-KEEPER, INYO COUNTY; prefer general merchandise experience, $75. INDUSTRIAL AND COMMERCIAL BUREAU, 626 Bryson Blk. 17

WANTED—MUSICIANS, SOLO, VIOLIN, 2 flutes for concert orchestra; long engagement. Call F1625 by tomorrow night. DIRECTOR SCHITZONYI. 16

WANTED — BUTCHERS FOR SHOP, slaughter-house and sausage kitchen; wages $27 week. KIRCHNER SUPPLY CO., 130 N. Main st. x16

WANTED—MAN WHO CAN INTEREST farmers in the best irrigated farming land in the State. Call 908 SECURITY BLDG., 10 a.m. to 11 a.m. x16

WANTED—A CUTTER ON OVERALLS AND shirts with experience; state reference, age and salary expected. Address G, box 124, TIMES OFFICE. x16

WANTED—GOOD BUSINESS SOLICITOR and office man for city sale department; only right man $15 to $21. MARKS EMP. AGENCY, 126 E. Second st. x16

WANTED—BATTERY MAN AND ELECTRIcian; must be hustler with experience, able to deliver the goods; no apprentice need apply. ACME, 1610 S. Main st. 16

WANTED—YOUNG MAN BOOK-KEEPER; must be good penman; state full particulars and 'phone number. Address G, box 66, TIMES OFFICE. 16

WANTED — YOUNG MAN FOR LAUNDRY route; $15 week guaranteed; $250 cash bond required. Apply STERLING LAUNDRY, 772 Chelton st. 17

WANTED—ENGINEER HOLDING CITY LIcense, to fire steam boiler and do other work. Call at MOODY PIE BAKERY, 742 Turner st. 17

WANTED—OPERATOR ON COATS; UNderstand sewing by hand. 516 GERMAIN BLDG. 17

WANTED—A LIVE MAN CAN MAKE GOOD money handling entirely new photo coupon. Room 1, 229½ S. SPRING. x19

WANTED—LIVE ADVERTISING SOLICItors on established trade publication. Apply 401 CHAMBER OF COMMERCE BLDG. x16

WANTED—ERRAND BOY; MUST BE ENERgetic; reference required. Call at once, A. GREENE & SON, 321 W. Seventh st. x16

WANTED — BRIGHT BOY TO WORK AT soda fountain; nice place, but no soft soap. Call Y.M.C.A., or 230 W. FOURTH. 17

WANTED — FIRST-CLASS MARKER AND Distributor. YOSEMITE LAUNDRY CO., Pasadena.

WANTED — COAT MAKERS; MUST BE good power machine operators. Apply 625 E. BROADWAY, room 301. 16

WANTED—EXPERIENCED WIRE FRAME makers. Apply HINZ & LANDT, 619½ S. Broadway. x15

WANTED — APPRENTICES FOR WIRE frame making; paid while learning. Apply HINZ & LANDT, 619½ S. Broadway. x15

WANTED—FIRST-CLASS STICKER MAN, with local experience, steady job for competent man. 1827 S. MAIN, today. 16

WANTED—5 AI BANK BOOK-KEEPERS $50 GERMAIN BLDG. 16

WANTED—
Help, Male.

WANTED — EXPERIENCED GARDENER; must understand care greenhouse. Apply 10 a.m. 439 WILCOX BLDG. 16

WANTED—A ONE, ALL AROUND COUNtry printer. Call in person. HUNTINGTON BEACH NEWS OFFICE, Wednesday. 16

WANTED—2 BOYS, NOT UNDER 18; AND one boy about 15. L. A. BADGE & MFG. CO., 242 S. Broadway. 16

WANTED—2 BARBERS, SATURDAY AND Sunday, corner FIRST AND SPRING ST., basement. 18

WANTED—LIVE HUSTLER ON SHOW cards and signs; permanent place. Room 213 BYRNE BLDG. 16

WANTED—GOOD SHOW CARD WRITER, steady work. 422½ S. BROADWAY, room 20. 16

WANTED—FIRST-CLASS PAINTER. APply this morning, 811 FAIR VIEW AVE., South Pasadena. 16

WANTED—ENGINEER AND DYER. THE ONLY DYE WORKS, 234 S. Hill st. Main 6961, A6962. 18

WANTED—A BUSHELMAN, STEADY JOB. Call at the KANSAS CITY TAILORS, 204 N. Spring. 16

WANTED—YOUNG MAN AS BOOK-KEEPer, with hotel experience. Apply to MR. MALLORY, room 311, 207 S. Broadway. x16

WANTED—FIRST-CLASS LADIES' TAILOR. Also men's tailor. Call 423 W. FIFTH ST. 16

WANTED—3 EXPERIENCED SHOE SALESman. Apply MGR. MAMMOTH SHOE HOUSE. 16

WANTED—BOY WITH WHEEL. 282 EAST SEVENTH ST. x16

WANTED—
Help, Male and Female. (Investment Required.)

WANTED—MEN TO SELL NEW PAZITE gem, resembling the finest blue-white genuine diamond. Send $1.50 money order and we send registered beautiful single stone, Tiffany setting; ring or scarf pin and special offer. Send size of ring. CALIFORNIA PAZITE MINES COMPANY, Vineburg, Sonoma county, Cal. 16

WANTED—STEADY MAN WITH $200 CASH, with services in established business. This will pay you a good salary. Call 218 S. BROADWAY, office 428. x18

WANTED—SOME HONEST MAN OR WOman with little money to put a patent right on market; no money for the patent; you handle your own money to start it; take my share in the income. Address H, box 8, TIMES OFFICE. 17

WANTED—MAN OR WOMAN TO HANDLE little business that earns $150 month; fastest selling article in the world; must have $18 for outfit and stock. Call this morning, 9 to 11, room 34, CHESTER HOTEL, 434 S. Spring. 17

EXPERIENCED BOOK-KEEPER WANTED BY OLD ESTABLISHED CONCERN OF 30 YEARS' STANDING. INVESTMENT OF $500 TO $1000 REQUIRED. ADDRESS H, BOX 10, TIMES OFFICE. 16

WANTED—THREE OR FOUR MEN TO INvest $50 or $75 and retain a good position with one of the best propositions of the day. Call at 202-4 DOUGLAS BLDG. between 9:30 and 11 a.m., and be convinced. 16

WANTED—STEADY MAN WITH $250 CASH with services, in established business; this will pay you a good salary; owner will open you the business. Call 218 S. BROADWAY, office 428. x18

WANTED—PROMOTER FOR A GRAND money maker. Call 916 S. HILL ST., room 1. x18

WANTED—MAN, $25. START YOU IN good paying business. 542½ S. HILL. 15

WANTED—
Help, Female.

WANTED—10 HOTEL WAITRESSES FOR city and country; 3 chambermaids for the beach; 2 chambermaids, Pasadena, 4 waitresses for restaurant; 2 waitresses for Arizona; 2 women to wash silver and glasses; 1 linen-room woman; 1 woman to assist in bath-rooms; 1 masseuse, 2 waitresses, 2 waitresses for Redlands, 2 chambermaids for Santa Barbara; 2 serving girls, 1 chambermaid for Imperial. TOURIST EMPLOYMENT OFFICE, 145 S. Spring. Rooms 222-227. 16

WANTED—
German family cook, $40; cook and second girl, Pasadena, $35 and $30; cook, 2 in family city, $35; waitress and parlor maid, $25; chambermaid and laundress, 2 in family, $30; nurse, 2 in family, $30; nurse, some second work, $20; long list housework places, city, country and beach, $20 to $40; waitress, mountain resort, $30 and fare; waitresses, Riverside, Redlands and city, $25; kitchen helper, $20. 402 South Broadway.

WANTED—COOK, ENGLISH FAMILY, ARIzona, $40, fare both ways; 2 waitresses and chambermaid, good hotel, country, $30 and fare; bath attendant for hot springs, $30, employer here; waitresses, city, Redlands, Riverside, Santa Barbara, $20 each etc.; others, $25; cook and second girl, same home, $40, $30; house girl, family 2, no laundry, German preferred, $35; house girl, bungalow, Ocean Park, $25, employer in office; cook, Coronado, San Diego, $35; many other select places; good wages. MRS. PATTEN (formerly Miss Day,) 218 S. Broadway. x18

WANTED — FIRST-CLASS WAITRESSES, $30, ROOM AND BOARD.
HOTEL LEIGHTON,
SIXTH AND LAKE. x28

WANTED — STARCH IRONER, HOTEL Pasadena, $35 etc.; 2 waitresses, country hotel, city, $30 etc.; chambermaid, country, $30 etc.; chambermaid, city, $25 etc.; girl for light housework and chauffeur; wife good cook and housekeeper; in family of 3 adults; wages $60 per month, and permanent position for the right couple. Apply 214 E. MINOR ST. 17

WANTED — MAKE MONEY WRITING short stories. Big pay. Send for free book. Tells how. PRESS SYNDICATE, San Francisco.

WANTED—PLATEN PRESS FEEDERS. 147 E. MAIN ST. 16

WANTED—
Help, Male and Female. (To Learn Trades.)

WANTED—MEN AT THE NATIONAL Day and Night Automobile School to learn the automobile trade. We give a course in shop work, on steam, gas and electric vehicles, road repairing and driving. good repairmen always in demand everywhere. After you have wasted your money with others come to us and learn the trade right as others have done. 1114 WEST 7TH ST. x*

WANTED—YOUR WORK PAYS THE EXpense to learn a trade that pays $3 a day in a few months' time; electricity, gasoline, plumbing, bricklaying; actual contract jobs; 50 students last year.
MODERN TRADE SCHOOL, CONTRACTING COMPANY.
224 Aliso, Los Angeles.

WANTED — MEN TO LEARN THE AUTOmobile trade, good machinists and drivers in demand everywhere; learn the trade right from a practical automobile machinist; 6 months' course; tools included; we work and give you a position. Phone Broadway 1165. 1250 S. LOS ANGELES ST.

LADIES LEARN BEAUTY CULTURE. THE MACDONALD SYSTEM is the best. Hair dressing, manicuring, facial massage taught by experts. Diplomas and formulas given. Call or write MACDONALD'S, 304 Mercantile Place, corner Spring st. 19

WANTED—SEVEN MORE LADIES. BEAUTY culture pays big. FLORENTINE HAIRDRESSING COLLEGE, world's largest. There's a reason. Investigate. Corner Broadway, entrance 227 Mercantile Place. 19

WANTED—STUDENTS TO LEARN BEAUty culture, all branches taught by experts. Wages paid while learning. FASHION BEAUTY COLLEGE, 307 S. Broadway, room 12. 19

WANTED—
Help, Male and Female. (Instruction Course.)

WANTED—
Young men to learn to operate the linotype machine; a good trade that pays above the average. The Mergenthaler Linotype Company is installing over 100 linotype machines per month. That means just so many positions to be filled at good wages.
The Los Angeles Times has installed a linotype auxiliary plant, and has placed in charge an expert machinist and operator, making it possible for students who so desire to learn either trade (linotype machinist or operator) in shortest possible time. Six weeks' course, 8 hours per day or night, $25. THE TIMES-MIRROR COMPANY, or 'phone Main 8200, and ask for manager of the Linotype School.

WANTED—STENOGRAPHERS AND TYPEwriters. There is a steady demand everywhere for stenographers and typewriters. Stenography is many times a short cut to high, confidential positions. We teach stenography and typewriting thoroughly and practically by mail in your spare time and at low cost. Write today for "Commercial Circular." I. C. S., BOX 988, Scranton, Pa.

WANTED—SEVEN MORE LADIES. BEAUTY culture pays big. Learn right. Investigate. "Do it now." FLORENTINE HAIRDRESSING COLLEGE, world's largest. There's a reason. Corner Broadway, entrance 227 Mercantile Place. 19

WANTED—
Situations, Male.

WANTED—NEAT YOUNG JAPANESE NOW attendance of auto school, wants position in morning and evening to take care automobile. HENRY, 825 Maple ave.

WANTED—FOREMAN MACHINIST, LIGHT, accurate work; good draftsman; knowledge of machine design; moderate wages to start. Address G, box 197, TIMES OFFICE. 16

WANTED—EXPERIENCED OFFICE MAN wants employment, accounting or managing; A1 references. Address G, box 91, TIMES OFFICE. 16

WANTED—AM A VERY GOOD BOOKkeeper and stenographer; salary reasonable to start; local references. Address L, box 249, TIMES BRANCH OFFICE. x16

WANTED — SITUATION AS JANITOR; English, French, German, Spanish; small concern need not apply. Address C, box 30, TIMES OFFICE. 19

WANTED—THOROUGHLY EXPERIENCED Japanese chauffeur wishes position; speaks English well; highest references. FRANK JIRO, 1832 Orange st. Phone 12561.

WANTED — SOBER, HEALTHY GERMAN man, strong, willing to work; has been through plumbing school; will do any kind of work. 766 E. 16TH ST. 16

WANTED — AT ONCE, 3 FIRST-CLASS typists for Los Angeles railroad office; shorthand not necessary; salary $50 per month to start. Apply immediately, MR. MACKAY, 642 Central ave. 19

WANTED—CAN GIVE ELDERLY WOMAN good ranch home with small wages for care of house, 2 in family. Address LYDIA E. GRAY, 630 H. W. Hellman Bldg. 16

WANTED—WOMAN OF GOOD APPEARance, who can sell small apartment house and hotels. Attractive offer will be made right party. STEWART & CO., 630 South Spring st.

WANTED — AN EXPERIENCED NEAT, trusty girl, general housework, Westlake new home; family of 2; references; good home and $20; light work. 916 CARONDELET. 'Phone 51328, West 6887. 16

WANTED—AN EXPERIENCED STENOGRAPHer to do stenography and general office work; parties not wanting permanent position need not apply. Apply at LAZARUS STATIONERY CO., 122 S. Los Angeles. 16

WANTED—REFINED YOUNG LADIES TO show and explain the new photos taken in colors; pleasant work. VON NAGLE, photo studio, 702 S. Spring st. 18

WANTED — MIDDLE-AGED LADY OR man and wife will receive good home in returns for small services. Address C, box 9, POULSON, 1739 Magnolia ave.

WANTED—PIANIST THAT SINGS ILLUstrated songs; one experienced in vaudeville music preferred; 13 miles from Los Angeles. Call 344 SAN FERNANDO BLDG. 16

WANTED—YOUNG LADY VOCALIST FOR our music department; afternoon work only. E. P. CHARLTON & CO., 4, 10 and 15-cent store, 421 S. Broadway.

WANTED—GOOD FRENCH OR GERMAN girl for general housework in family of 2; no children. Apply mornings, 1233 S. BONNIE BRAE ST. 16

WANTED—A NEAT SEAMSTRESS FOR dressmaking rooms. 1 MALLARD ST., two blocks west of Figueroa, between 8th and 9th. 16

WANTED—COMPETENT YOUNG WOMAN for laundry work and to assist with children; references required. Phone WEST 900, Wright 900. 16

WANTED—EXPERIENCED SKIRT OPERator; suitable; at parting from $15 to $25 a week. BARUCH & BACHMAN, 460 San Pedro st. 16

WANTED—
Help, Female.

WANTED—YOUNG GIRL OR OLD LADY to help take care two children; wages $2.50 to $3 per week. 1705 E. 14TH ST. Hooper-ave. car or Watts Local. 16

WANTED—MIDDLE-AGED WOMAN; must be healthy, for light housework, for family of 3; good home. Call at 630 S. SPRING. 16

WANTED—CHOCOLATE DIPPER FOR Goldfield, Nev., ½ fare, $30; wages $15 week. Call ASSOCIATION EMPLOYMENT AGENCY, 221½ W. Second st. x16

WANTED — WOMAN TO SEW ON BUTtons, ladies' aprons and children's dresses; also one to fold week work; steady work; good pay. 221 E. FOURTH. 16

WANTED — EXPERIENCED CHILD'S nurse to take charge of five months' old baby. References required. Call 1791 HARVARD BLVD. x16

WANTED—TWO MANGLE GIRLS, FIRST-class hotel laundry. Call early.
HARKNESS & HUNTER, 224 S. Spring.

WANTED — LADIES TO DO TRANSFER work at home, steady employment, can earn $1.50 a day up. 234 MASON BLDG., 228 W. 4th st. 20

WANTED—AT ONCE, EXPERIENCED FINishers on skirts, steady work; good pay. ROSENTHAL & SALZMAN, 720 S. Broadway. x16

WANTED—ERRAND GIRL, 935 S. HILL. 17

WANTED—
Help, Male and Female.

WANTED — ALL COLORED WOMEN DOmestics, cooks, waitresses, chambermaids, laundresses, second girls, nurse girls from $15 to $40 month; men cooks, restaurants, cafes, hotels, porter, waiters, laborers, mechanics. If you want work, call and see me. I have work for all. COLEMAN'S EMPLOYMENT BUREAU, 211 E. Second st. Broadway 2106; A3478.

WANTED—MAN AND WIFE TO DO WORK at small hotel near Fresno; man to do outside work; must know how to run water-well pump and know something about ranch work; wife to do cooking and other inside work. DU BOIS & DAVIDSON FURNITURE CO., 212-14 W. Sixth st. x16

WANTED—SECOND COOK, $60; CHAMBERmaid, $25; boiler maker, $4 day; 5 laborers, $2 day; 5 teamsters, $2 day; 2 waitresses, $10 week; 2 waiters, $10 week. HANSEN'S EMPLOYMENT OFFICE, 1309½ S. Los Angeles st. 'Phone A 4060, Main 283. 16

WANTED—MAN AND WIFE; MAN MUST be good gardener and chauffeur; wife good cook and housekeeper; in family of 3 adults; wages $80 per month, and permanent position for the right couple. Apply 214 E. MINOR ST. 20

WANTED — MAKE MONEY WRITING short stories. Big pay. Send for free book. Tells how. PRESS SYNDICATE, San Francisco.

WANTED—PLATEN PRESS FEEDERS. 147 E. MAIN ST. 16

WANTED—
Help, Male and Female. (To Learn Trades.)

WANTED—MEN AT THE NATIONAL Day and Night Automobile School to learn the automobile trade. We give a course in shop work, on steam, gas and electric vehicles, road repairing and driving. good repairmen always in demand everywhere. After you have wasted your money with others come to us and learn the trade right as others have done. 1114 WEST 7TH ST. x*

WANTED—YOUR WORK PAYS THE EXpense to learn a trade that pays $3 a day in a few months' time; electricity, gasoline, plumbing, bricklaying; actual contract jobs; 50 students last year.
MODERN TRADE SCHOOL, CONTRACTING COMPANY.
224 Aliso, Los Angeles.

WANTED — MEN TO LEARN THE AUTOmobile trade, good machinists and drivers in demand everywhere; learn the trade right from a practical automobile machinist; 6 months' course; tools included; we work and give you a position. Phone Broadway 1165. 1250 S. LOS ANGELES ST.

WANTED—MEN TO LEARN AUTOMOBILE trade; good machinist and drivers in demand everywhere; learn the trade right from a practical automobile machinist; 6 years' experience; tools included; we work and give you a position. Phone Broadway 1165. 1250 S. LOS ANGELES ST.

LADIES LEARN BEAUTY CULTURE. THE MACDONALD SYSTEM is the best. Hair dressing, manicuring, facial massage taught by experts. Diplomas and formulas given. Call or write MACDONALD'S, 304 Mercantile Place, corner Spring st. 19

WANTED—SEVEN MORE LADIES. BEAUTY culture pays big. FLORENTINE HAIRDRESSING COLLEGE, world's largest. There's a reason. Investigate. Corner Broadway, entrance 227 Mercantile Place. 19

WANTED—STUDENTS TO LEARN BEAUty culture, all branches taught by experts. Wages paid while learning. FASHION BEAUTY COLLEGE, 307 S. Broadway, room 12. 19

WANTED—
Help, Male and Female. (Instruction Course.)

WANTED—
Young men to learn to operate the linotype machine; a good trade that pays above the average. The Mergenthaler Linotype Company is installing over 100 linotype machines per month. That means just so many positions to be filled at good wages.
The Los Angeles Times has installed a linotype auxiliary plant, and has placed in charge an expert machinist and operator, making it possible for students who so desire to learn either trade (linotype machinist or operator) in shortest possible time. Six weeks' course, 8 hours per day or night, $25. THE TIMES-MIRROR COMPANY, or 'phone Main 8200, and ask for manager of the Linotype School.

WANTED—STENOGRAPHERS AND TYPEwriters. There is a steady demand everywhere for stenographers and typewriters. Stenography is many times a short cut to high, confidential positions. We teach stenography and typewriting thoroughly and practically by mail in your spare time and at low cost. Write today for "Commercial Circular." I. C. S., BOX 988, Scranton, Pa.

WANTED—SEVEN MORE LADIES. BEAUTY culture pays big. Learn right. Investigate. "Do it now." FLORENTINE HAIRDRESSING COLLEGE, world's largest. There's a reason. Corner Broadway, entrance 227 Mercantile Place. 19

WANTED—
Situations, Male.

WANTED—NEAT YOUNG JAPANESE NOW attendance of auto school, wants position in morning and evening to take care automobile. HENRY, 825 Maple ave.

WANTED—FOREMAN MACHINIST, LIGHT, accurate work; good draftsman; knowledge of machine design; moderate wages to start. Address G, box 197, TIMES OFFICE. 16

WANTED—EXPERIENCED OFFICE MAN wants employment, accounting or managing; A1 references. Address G, box 91, TIMES OFFICE. 16

WANTED—AM A VERY GOOD BOOKkeeper and stenographer; salary reasonable to start; local references. Address L, box 249, TIMES BRANCH OFFICE. x16

WANTED — SITUATION AS JANITOR; English, French, German, Spanish; small concern need not apply. Address C, box 30, TIMES OFFICE. 19

WANTED—THOROUGHLY EXPERIENCED Japanese chauffeur wishes position; speaks English well; highest references. FRANK JIRO, 1832 Orange st. Phone 12561.

WANTED — SOBER, HEALTHY GERMAN man, strong, willing to work; has been through plumbing school; will do any kind of work. 766 E. 16TH ST. 16

WANTED — AT ONCE, 3 FIRST-CLASS typists for Los Angeles railroad office; shorthand not necessary; salary $50 per month to start. Apply immediately, MR. MACKAY, 642 Central ave. 19

WANTED—CAN GIVE ELDERLY WOMAN good ranch home with small wages for care of house, 2 in family. Address LYDIA E. GRAY, 630 H. W. Hellman Bldg. 16

WANTED—WOMAN OF GOOD APPEARance, who can sell small apartment house and hotels. Attractive offer will be made right party. STEWART & CO., 630 South Spring st.

WANTED — AN EXPERIENCED NEAT, trusty girl, general housework, Westlake new home; family of 2; references; good home and $20; light work. 916 CARONDELET. 'Phone 51328, West 6887. 16

WANTED—AN EXPERIENCED STENOGRAPHer to do stenography and general office work; parties not wanting permanent position need not apply. Apply at LAZARUS STATIONERY CO., 122 S. Los Angeles. 16

WANTED—REFINED YOUNG LADIES TO show and explain the new photos taken in colors; pleasant work. VON NAGLE, photo studio, 702 S. Spring st. 18

WANTED — MIDDLE-AGED LADY OR man and wife will receive good home in returns for small services. Address C, box 9, POULSON, 1739 Magnolia ave.

WANTED—PIANIST THAT SINGS ILLUstrated songs; one experienced in vaudeville music preferred; 13 miles from Los Angeles. Call 344 SAN FERNANDO BLDG. 16

WANTED—YOUNG LADY VOCALIST FOR our music department; afternoon work only. E. P. CHARLTON & CO., 4, 10 and 15-cent store, 421 S. Broadway.

WANTED—GOOD FRENCH OR GERMAN girl for general housework in family of 2; no children. Apply mornings, 1233 S. BONNIE BRAE ST. 16

WANTED—A NEAT SEAMSTRESS FOR dressmaking rooms. 1 MALLARD ST., two blocks west of Figueroa, between 8th and 9th. 16

WANTED—COMPETENT YOUNG WOMAN for laundry work and to assist with children; references required. Phone WEST 900, Wright 900. 16

WANTED—EXPERIENCED SKIRT OPERator; suitable; at parting from $15 to $25 a week. BARUCH & BACHMAN, 460 San Pedro st. 16

WANTED—LADIES TO MAKE AT HOME, all or spare time, fancy and useful articles, embroideries, novelties, laces, underwear, aprons, shirt waists, braids, caps, bibs, collars, cardigans, etc., for WOMAN'S EXCHANGE, 417 W. 7th st. The employment department secures desirable positions in all commercial, special and domestic lines. x16

WANTED—5 RESTAURANT WAITRESSES, $10; 10 hotel waitresses, Santa Barbara, Redlands, Pasadena, $20; 5 waitresses, city, $20; 2 linen-room girls, $25; 2 chambermaids, 2 girls' general housework, $25, $40; 2 mangle girls, good hotel.
HARKNESS & HUNTER, 224 S. Spring, rooms 408-9. 16

WANTED—10 WAITRESSES, CITY, $25 TO $30 found; 4 waitresses for springs, $25 found; laundry woman, $40 found; housework, $30 found; girls general housework, $20, $25; also cooks; pantry woman. LOS ANGELES HOTELS EMPLOYMENT BUREAU, 316 S. Broadway. Phones F2745; Main 5317. 16

WANTED — FEMALE STENOGRAPHER, working mostly as office assistant; must be good at figure work; able to care for small filing system, $12 weekly, with opportunity to advance. One experienced in wholesale plumbing and machinery line preferred. Address G, box 119, TIMES OFFICE. 16

WANTED—CULTURED WOMAN OF CHARacter and ability for educational work; must have good address, strong personality and tact. Permanent, with excellent remuneration. Call between 2 and 4, ANGELUS UNIVERSITY, corner Fifth and San Pedro. x16

WANTED—L. DARROW & CO., EMP. OFFICE, 129 N. Main, rooms 11 and 12. Girl for pantry, $25 and found; housegirls, $30 and $25; 2 waitresses, $30 and found; waitress for lunch counter, $6 a week; girl to help in kitchen, $25 and found. 16

WANTED—NEAT, STEADY WOMAN FOR general housework; 2 adults. Must be a good cook. Permanent situation to satisfactory person, $30 month. Call forenoons after Sunday, 2292 W. 23D. Take Washington st. car to Gramercy Place. 16

WANTED — GRADUATE NURSE, HOSpital, $20; bath attendant, $20 and found; pastry cook, $30; 4 hotel waitresses, out city, $25; 6 lunch counter girls, $10; kitchen helper, $20 etc.
SECURITY EMPLOYMENT AGENCY, 224 Bryson Bldg.

WANTED—LADY WHO IS

Classified Liners.

Rooms and Board.

D—
GENTLEMAN AND WIFE WANT 2 rooms, close in, with running water bath; must be reasonable; permanent; address M, box 298, TIMES BRANCH OFFICE.

D—BY A SINGLE NORWEGIAN, in Alaska, room and board in a family in exchange for work. Address TIMES OFFICE. 16

D—BOARD AND ROOM BY YOUNG lady attending trade school in exchange for care and after school. Phone MAIN 3442. 16

D—BOARDING PLACE FOR TWO girls 11 and 13 years, respectively. Address 179, TIMES OFFICE. 15

D—

Houses.

—A 4 OR 7-ROOM HOUSE, NORTH side, east or west of Main st. Will sell well-located lots and maybe some property; submit what you have. 1216, 221 Laughlin Bldg. x16

D—

o Purchase, Real Estate.

—RANCH WHERE I CAN DO LITTLE and recover health. Must have water and some shade. Price must be low and I must get back my money or quit. I have $100 cash and will make it clear, improved lots in good suburban Los Angeles; actual cash value $1,000. Address M, box 299, TIMES BRANCH OFFICE. x20

D—TO PURCHASE, IF YOU HAVE residence lot in S.W. or western section city that you wish to sell, appreciate it if you would call us up and state your price.
DAVID HARRAH & CO.,
Tel. 10 Union Trust Bldg.
Fifth and Spring. x*

D—WE HAVE A LIST OF CUSTOMERS for bargains in real estate, improved or unimproved, city or suburban will purchase outright for investment; especially attractive bargains if desired. CHANDLER & CO., real estate, loans and mortgages, 617 Trust Bldg. x*

D—STOCK RANCH IN SOUTHERN part of Long county. Must have some 10 plenty of water. I will give $3000 for balance in clear property. Might consider exchange. Price must be right. Please give accurate description. Address box 220, TIMES BRANCH OFFICE. x26

D—

ge properties, vacant and improved, lots, homes and acreage. List with ick sale. We are in touch with buy-

CITIZENS' INVESTMENT CO.,
224-7-8-9 Bradbury Bldg.

D— LOT SUBDIVISIONS. WE special selling proposition and can lot in subdivision in five days from 150 to 300 lots; come and see us. We can sure sell them. PATTON & LEET, 120 S. Hill st. A3218. 16

D—BY A SINGLE NORWEGIAN, in Alaska, room and board in a family in exchange for work. Address TIMES OFFICE. 16

D—BOARD AND ROOM BY YOUNG lady attending trade school in exchange for care and after school. Phone MAIN 3442. 16

D—BOARDING PLACE FOR TWO girls 11 and 13 years, respectively. Address 179, TIMES OFFICE. 15

D—

Houses.

D—A 4 OR 7-ROOM HOUSE, NORTH side, east or west of Main st. Will sell well-located lots and maybe some property; submit what you have. 1216, 221 Laughlin Bldg. x16

D—

o Purchase, Real Estate.

D—RANCH WHERE I CAN DO LITTLE and recover health. Must have water and some shade. Price must be low and I must get back my money or quit. I have $100 cash and will make it clear, improved lots in good suburban Los Angeles; actual cash value $1,000. Address M, box 299, TIMES BRANCH OFFICE. x20

D—TO PURCHASE, IF YOU HAVE residence lot in S.W. or western section city that you wish to sell, appreciate it if you would call us up and state your price.
DAVID HARRAH & CO.,
Tel. 10 Union Trust Bldg.
Fifth and Spring. x*

D—WE HAVE A LIST OF CUSTOMERS for bargains in real estate, improved or unimproved, city or suburban will purchase outright for investment; especially attractive bargains if desired. CHANDLER & CO., real estate, loans and mortgages, 617 Trust Bldg. x*

D—STOCK RANCH IN SOUTHERN part of Long county. Must have some 10 plenty of water. I will give $3000 for balance in clear property. Might consider exchange. Price must be right. Please give accurate description. Address box 220, TIMES BRANCH OFFICE. x26

D—

e properties, vacant and improved, lots, homes and acreage. List with ick sale. We are in touch with buy-

CITIZENS' INVESTMENT CO.,
224-7-8-9 Bradbury Bldg.

D— LOT SUBDIVISIONS. WE special selling proposition and can lot in subdivision in five days from 150 to 300 lots; come and see us. We can sure sell them. PATTON & LEET, 120 S. Hill st. A3218. 16

D—TO PURCHASE FOR SPOT CASH vicinity of Harvard blvd. and Wilton; double flats or stores preferred; lots in southwest; not over about 7 cash; clients waiting. ARTHUR J. ... 240 Laughlin Bldg. F2684. 16

D—TO SUIT SEVERAL CLIENTS bungalows, up to $2500; $100 cash, $25 ...

D—MANNY INVESTMENT CO.,
... Grosse Bldg.
F2663; Broadway 1665. x17

D—CLIENT DESIRES GOOD CITY ... property up to $12,000 cash; southern ... preferred; owners will receive ... quick action on right proposition. ... FERNANDEZ, 1002 Union Trust Bldg.

D—IMPERIAL VALLEY RELINQUISHments from owners; have cash buyers; ... description and price, first letter. Address box 234, TIMES BRANCH OFFICE. x20

D—A LOT ABOUT 50x150 BETWEEN ... and Washington, Main and Figueroa, ... or cash. See J. H. MOSHIER, with PACKARD, 240 Laughlin Bldg. ... Main 5877 and F3784. x16

D—IMPROVED AND UNIMPROVED ... country property; pay cash for bar... will trade. WEIL & BAIERSKI CO., 503 Bryson Bldg. x16

D—NICE MODERN COTTAGE OR ... west part city, for sale or trade. ... South Pasadena bungalow worth $4500 ... cash. W. P. THORNE, 610 Grant ... 16

D—A BARGAIN IN A 50-FOOT LOT ... between Adams and Jefferson sts. ... Figueroa; corner preferred; all cash only. Address M, box 283, TIMES ... OFFICE. x16

D—FIRST-CLASS ORANGE GROVE, ... 6 acres, 5 to 8 years old; must be absolute frostless and in best of condition; ... district. Address G, box 171, TIMES OF... x16

D—4 TO 5 ACRES ONEONTA PARK, ... miles to Lankershim Park, improved or unimproved; make the price right and you can ... W. P. THORNE, 610 Grant Bldg. ...

D—TO PURCHASE HOUSE AND ... HOLLYWOOD, north of Prospect; not ... 000; will give as part payment 10-acre ... orchard north of Beaumont. 13½ ... x*

D—IF YOUR PRICE IS RIGHT ... your property with us. We will sell ... you. Rentals collected. FASHION REALTY CO., 523 S. Spring. 16

D—APARTMENT SITE. IF YOU ... build for me, will take 10-year lease. ... furnish money to build. TRAVELERS ... Branch Office. x*

D—BEST WILSHIRE LOT BARGAIN ... $2900 to $2500 cash will buy this week. ... RAYMOND, A826 or Main 3223, if you ... call. x16

D—FOR QUICK ACTION LIST ... city with RESSLER & BERG, real estate... 309 Severance Bldg. F7282. Main ...

D—TO PURCHASE FOR CASH, ... ing-houses from 10 to 200 rooms. Address M, box 218, TIMES OFFICE. 16

D—BEST LOT $1000 CASH WILL ... cent fare. Address M, box 237, TIMES ... OFFICE. 16

D—TO BUY A LARGE TRACT OF ... land. T. WIESENDANGER, 307 S. ... x*

D—1 TO 10 ACRES SUBURBAN ... erty from owner. 8284 S. SPRING. x20

D—LOTS FOR SALE—LIST YOURS ... HOLLAND, 603 H. W. Hellman Blk. x*

To Purchase, Miscellaneous.

D—FOR CASH, WE PAY HIGH... cash price for all classes of house and furnishings, or sell on commission; ... be pleased to have your call and will ... our immediate attention. REED & ... MOND, auctioneers, 747-749 S. Spring st. ... Broadway 7393. Phones x*

D—
JAMES COLGAN & CO.,
L. largest second-hand store,
711-713-715 E. SPRING st.
... best price paid for any amount of house... and office furniture. MAIN 2606, F2604. *

D—
COLYEAR'S
509-511 S. MAIN.
... pay one-third more than others for ... paid goods; one piece or household. Phone ... HOME, F3171; MAIN 1117. x*

D—TED — FOR CASH, ALL KINDS OF ... fashion jewelry, silverware, precious ... engravings, laces, porcelain, ceiling and ... postage stamps, at 314 W. SIXTH. ...

D—FURNITURE AND HOUSEHOLD ... L. A. AUCTION AND COMMISSION ... 730 S. Spring. 'Phone Broadway 1567. ...

D—TED—TO BUY YOUR HOME OR OF... furniture, showcases, etc.; highest prices; ... exchange. SKEELS BROS., 911 S. ... F7018, Main 2567. ...

D—TED—TO BUY GENTLEMAN'S BICY... must be in good condition and a bargain; particulars. Address H, box 7, ... OFFICE. x16

D—TED—TO PURCHASE FOR CASH, A ... of office furniture, roll top desk, table, ... etc. Address P.O. BOX 1402, giving ... lowest. 16

D—TED—DIAMONDS, ANTIQUE JEW... old gold, spot cash; no red tape. High... prices. S. S. SCHEPPS, 621 S. Broadway. ...

D—TED — DIAMONDS, JEWELRY, ETC.; ... cash; get my offer; fair dealing. H. T. ... 233 W. Second st., room 125. A1928. x*

D—TED—WE BUY HAIR COMBINGS, ... 100 ounces. FASHION BEAUTY ... LEGE, 307 S. Broadway, room 12. 19

D—TED — SECOND-HAND STEAMER ... prefer one in fair condition. F6234, ... HILL 97. x*

D—TED—TO BUY ADELINE OIL STOCK ... or address 1406 WEST SANTA BARBARA ST. Phone Home 26136. 16

D—TED — CASH REGISTER IN GOOD ... condition; give full description and price ... 153, Tombstone, Ariz. 20

D—TED—CASH PAID FOR FEATHER ... 754 SAN PEDRO. Main 1168, Home ...

D—TED—HORSE AND LIGHT WAGON ... heavy buggy. Must be cheap for cash. ... room C, box 61, TIMES OFFICE. 18

D—TED—DIAMONDS, OLD GOLD, JEW... CH, mfg. jeweler, 552 S. Broadway. x*

D—TED—TO BUY ROLLER-TOP OFFICE ... must be cheap. Address G, box 198, ... OFFICE. x16

D—TED—HIGHEST PRICES PAID FOR ... kinds furniture. 644 S. MAIN. Phone F6203. ...

D—TED — LADIES', GENT'S CLOTHING; ... prices. 114 S. SPRING. M. 2597. F6262. ...

D—TED—TO PURCHASE, Miscellaneous. ...

D—TED—FOR CASH, WE PAY HIGH... cash price for all classes of house and furnishings, or sell on commission; ... be pleased to have your call and will ... our immediate attention. REED & ... MOND, auctioneers, 747-749 S. Spring st. ... Broadway 7393. Phones x*

D—
JAMES COLGAN & CO.,
L. largest second-hand store,
711-713-715 E. SPRING st.
... best price paid for any amount of house... and office furniture. MAIN 2606, F2604. *

D—TED—
COLYEAR'S
509-511 S. MAIN.
... pay one-third more than others for ... paid goods; one piece or household. Phone ... HOME, F3171; MAIN 1117. x*

D—TED — FOR CASH, ALL KINDS OF ... fashion jewelry, silverware, precious ... engravings, laces, porcelain, ceiling and ... postage stamps, at 314 W. SIXTH. ...

D—TED—FURNITURE AND HOUSEHOLD ... L. A. AUCTION AND COMMISSION ... 730 S. Spring. 'Phone Broadway 1567. ...

D—TED—TO BUY YOUR HOME OR OF... furniture, showcases, etc.; highest prices; ... exchange. SKEELS BROS., 911 S. ... F7018, Main 2567. ...

D—TED—TO BUY GENTLEMAN'S BICY... must be in good condition and a bargain; particulars. Address H, box 7, ... OFFICE. x16

D—TED—TO PURCHASE FOR CASH, A ... of office furniture, roll top desk, table, ... etc. Address P.O. BOX 1402, giving ... lowest. 16

D—TED—DIAMONDS, ANTIQUE JEW... old gold, spot cash; no red tape. High... prices. S. S. SCHEPPS, 621 S. Broadway. ...

D—TED — DIAMONDS, JEWELRY, ETC.; ... cash; get my offer; fair dealing. H. T. ... 233 W. Second st., room 125. A1928. x*

D—TED—WE BUY HAIR COMBINGS, ... 100 ounces. FASHION BEAUTY ... LEGE, 307 S. Broadway, room 12. 19

D—TED — SECOND-HAND STEAMER ... prefer one in fair condition. F6234, ... HILL 97. x*

D—TED—TO BUY ADELINE OIL STOCK ... or address 1406 WEST SANTA BARBARA ST. Phone Home 26136. 16

D—TED — CASH REGISTER IN GOOD ... condition; give full description and price ... 153, Tombstone, Ariz. 20

D—TED—CASH PAID FOR FEATHER ... 754 SAN PEDRO. Main 1168, Home ...

D—TED—HORSE AND LIGHT WAGON ... heavy buggy. Must be cheap for cash. ... room C, box 61, TIMES OFFICE. 18

D—TED—DIAMONDS, OLD GOLD, JEW... CH, mfg. jeweler, 552 S. Broadway. x*

D—TED—TO BUY ROLLER-TOP OFFICE ... must be cheap. Address G, box 198, ... OFFICE. x16

D—TED—HIGHEST PRICES PAID FOR ... kinds furniture. 644 S. MAIN. Phone F6203. ...

D—TED — LADIES', GENT'S CLOTHING; ... prices. 114 S. SPRING. M. 2597. F6262. ...

D—TED—TO Purchase

FOR SALE—

$250.

On Huntington paved
substantial home with
modern conveniences and
$300 cash, $20 per
worth $300 and
Senebody gets a
city. Come in

See W. F.
239 Pacific Electric
Home 10245, 24wy 5

FOR SALE—

$750 UNDER VALUE

MUST SELL AT

New 6-room 1½-story
piped; modern, up to
for furnace; hardwood
tric fixtures, mahogany
room den; built-in
desk, plate glass front
fine bathroom, with
chest, etc.; sunny breakfast
cabinet kitchen. Slate
cement basement. Lot
floor for setting. Shade
posers. Brick and
front of house; 50-foot
shade trees. Go out
any day. You can
suited; price $4750. Look
ninth Place, Vernon
porch. Grand-Duhme

L. E. WILSON
1915 W. Twentieth st.

FOR SALE—

CENTRAL
OPPORTUNITY
We are forced to
properties. We must
your investment in
ble in the next few
property on the
lington and San Pedro
tral Ave. In the
16th and Central. Ba
stores; 2 5-room flats,
income, and 30 feet
Way under value at
Improved lot, 49x
front, easy terms;
money and see
and assume $2500 at
Agents get busy, will
mission. See Mr. BYRD
CITIZENS' INVESTMENT
Main 2867. 239
Home A7191.

FOR SALE—SOUTHWEST

$4250.

The newest and late
something entirely
rooms and bath;
floors; the music-room,
ing-room are finished
selected and finished
with exceptionally
papers; the mantel
massive and elegant
in 5-day clock, the
tirely different from
the newest in design,
appearance in the
fixtures are
For instance, the
fixtures are of
"Tiffany & Co., New
bedrooms. There is
$4000 10 equal
Door open.

FOR SALE—OR EXCHANGE

An improved corner
story 11-room house,
mortgage $2500. Will
low west for equity,
but would assume.
This is a very pretty
street, between Adams
is well worth the
W. C. BRUCE
Phone F609, 30

FOR SALE—

SOUTH

$4250 BUYS A 5-

$300 Cash.

This is a modern
have polished oak
heavy beamed ceiling
door, dining-room,
large leaded buffet,
airy bedrooms,
breakfast-room,
gas, large front
large driveway,
work" at 2143 W.
car.

See GEO. K.
239 Pacific
Home 10245, 24wy 5

FOR SALE—

WILSHIRE
by day labor. Lot
Large living-room with
Large dining-room with
buffet in broad arch
kitchen. Four large
large clothes closet
are on second floor
bathroom finished in
floors in all the
fenced. Purchased
or price was $4500,
$1250 cash, balance
per cent. This is
the Wilshire section
We also have a
galow southwest at
quired, balance
Way to date

F. J. WILCOX
A4091. 24wy 5
Main 2567.

FOR SALE—

$1400
$1450
$2100
$2250
$2400
$2700
$3000
$3300
$3600
$4000.

The above are all
southwest. Some of
See our large
SAGSTETTER, M

FOR SALE—STREET

front house;
cobblestone entrance
enting entire house;
Beamed ceilings in
bay window in
room with
built-in
fixtures and
full den with very
bookcases, buffet
and grates;
very fine
closets; all closets
drawers; this is
and well built
trict. See OWNER,

FOR SALE—BY
front, 2-story
Phone 24; or
rented for $40
Pico st., $900
Pico st., $900
buy. Phone
Pico st., $900
New 7-room
near car line,
balance $25 per
REALTY CO.,

FOR SALE—

New 5-room bungalow,
appointments, hardwood
bathroom, beamed
buffet, panel doors,
basement, set tubs,
front and rear
$2650; $500 cash,
monthly. Key at
Owner, 1915 W.

FOR SALE—

$4750
$4750

RY EASY TERMS.

suburban home, only seven-
ties from the center of Los
and is served with the finest
service in the Southern Cali-
large 60-ft. lot, which affords
room for flower and vegetable
thus making an ideal place
in. Located on a broad 70-
ward and commands an unin-
view of the surrounding
mountains, with snow-
Baldy in the back ground.
and quicker to reach
as Angeles from this point
to reach it from many parts
itself. The house is new,
built, contains eight rooms;
exception hall, beautiful living-
beamed ceilings, paneled
the best high; mission finish;
in window seats and built-
fireplace with old
ing; lighting fixtures in the
very artistic; den adjoins liv-
walls here are also panelled
any quaint touches will please
ing-room is most charming.
many windows overlooking
and valley; beamed ceilings;
beautifully mantelled wood;
built-in buffet with leaded
and knobs and plate mir-
wood floors throughout; base-
kitchen have every possible
convenience; good sink, many
cupboards; two bedrooms are all
white enamel, wall tinted
floors, large windows wherever
mortgage $2500. Will
but would assume. Owner
This is a very pretty
street, between Adams
is well worth the
W. C. BRUCE
Phone F609, 30

FOR SALE—SOUTH

$4250 BUYS A 5-

$300 Cash.

This is a modern
have polished oak
heavy beamed ceiling
door, dining-room,
large leaded buffet,
airy bedrooms,
breakfast-room,
gas, large front
large driveway,
work" at 2143 W.
car.

See GEO. K.
239 Pacific
Home 10245, 24wy 5

FOR SALE—

WILSHIRE
by day labor. Lot
Large living-room with
Large dining-room with
buffet in broad arch
kitchen. Four large
large clothes closet
are on second floor
bathroom finished in
floors in all the
fenced. Purchased
or price was $4500,
$1250 cash, balance
per cent. This is
the Wilshire section
We also have a
galow southwest at
quired, balance
Way to date

F. J. WILCOX
A4091. 24wy 5
Main 2567.

FOR SALE—

$1400
$1450
$2100
$2250
$2400
$2700
$3000
$3300
$3600
$4000.

The above are all
southwest. Some of
See our large
SAGSTETTER, M

FOR SALE—STREET

front house;
cobblestone entrance
enting entire house;
Beamed ceilings in
bay window in
room with
built-in
fixtures and
full den with very
bookcases, buffet
and grates;
very fine
closets; all closets
drawers; this is
and well built
trict. See OWNER,

FOR SALE—BY
front, 2-story
Phone 24; or
rented for $40
Pico st., $900
Pico st., $900
buy. Phone
Pico st., $900
New 7-room
near car line,
balance $25 per
REALTY CO.,

FOR SALE—

New 5-room bungalow,
appointments, hardwood
bathroom, beamed
buffet, panel doors,
basement, set tubs,
front and rear
$2650; $500 cash,
monthly. Key at
Owner, 1915 W.

FOR SALE—

$4750
$4750

RY EASY TERMS.

suburban home, only seven-
ties from the center of Los
and is served with the finest
service in the Southern Cali-
large 60-ft. lot, which affords
room for flower and vegetable
thus making an ideal place
in. Located on a broad 70-
ward and commands an unin-
view of the surrounding
mountains, with snow-
Baldy in the back ground.
and quicker to reach
as Angeles from this point
to reach it from many parts
itself. The house is new,
built, contains eight rooms;
exception hall, beautiful living-
beamed ceilings, paneled
the best high; mission finish;
in window seats and built-
fireplace with old
ing; lighting fixtures in the
very artistic; den adjoins liv-
walls here are also panelled
any quaint touches will please
ing-room is most charming.
many windows overlooking
and valley; beamed ceilings;
beautifully mantelled wood;
built-in buffet with leaded
and knobs and plate mir-
wood floors throughout; base-
kitchen have every possible
convenience; good sink, many
cupboards; two bedrooms are all
white enamel, wall tinted
floors, large windows wherever
mortgage $2500. Will sell

Classified Liners.

Business Property.

...IBER THAT GRAND AVE. IS THE ...HOROUGHFARE FOR ALL TRAF... ...WEEN HILL AND FIGUEROA. A ...VED STREET. HAS BOTH LOCAL ...TERURBAN CAR SERVICE. A ...ER POINT AND MANY OTHER ...S WHY IT SHOULD SHOW UN... ...ADVANCEMENT.

...ARE THE FOUR BEST BUTS ON ...REET.

...AN DELIVER A ...-FOOT LOT, ...UBSTANTIALLY IMPROVED AND ...ON A BASIS THAT SHOWS 6% ...ENT. NET ON THE ENTIRE PUR... ...PRICE.

...GE CORNER, NORTH OF PICO, ...PRICE THAT WILL MAKE THE ...ER $15,000 PROFIT THIS YEAR. ...x180 FEET. NOMINAL IMPROVE... ...THIS PROPERTY IS OPPOSITE ...STOFFICE AND PRACTICALLY AT ...H ST. AND IN THE MOST ACTIVE ...ON GRAND AVE. CAN QUOTE ...MOST ATTRACTIVE PRICE AND ...ERMS.

...AT LARGE FRONTAGE, NORTH OF ...ST. AT $250 PER FOOT UNDER ...WE CAN SEE A LARGE QUICK ...P HERE.

...086. R. A. ROWAN & CO., ...9464. 200 H. W. HELLMAN BLDG.

...SALE—
...BUY IT OF
...P A R
...C A
...C A
...F A R
...F D
"The Sign of Activity,"
A NEW BUILDING
CLOSE IN,
LEASED FOR 4 YEARS.
$24,000.
PAYING 10 PER CENT. NET.
YOU WANT ANYTHING BETTER?
CARL G. PACKARD,
502 Laughlin Bldg.,
215 S. Broadway.
Established 1902. x16

...SALE—MAGNIFICENT FULLY RENT... APARTMENT BUILDING IN HIGH ...S NEIGHBORHOOD, BRINGING IN ...PER YEAR. $7000 CASH WILL TAKE ...REMAINDER ON TIME. MORE THAN ...ER CENT. NET INCOME ASSURED. HENRY LOWENTHAL, 221 SECURITY BLDG.

...SALE — PROPERTY PAYING $12... ...nth, on East Side, where tenants are ...anent workers in our city, not a tourist ...ouse; 12 apartments, all full; same pa... ...over one year; very moderate rents; ...to be increased by new owners to $225 ...th; lot 82x135; everything in good con... ...; would consider some trade, mortgage ...and some cash. Property all clear. ...ress Home 41594, or L. box 282, TIMES ...NCH OFFICE. x19

...SALE—INCOME PROPERTY, $7,500. ...Grand front, near Angels' Flight, ...endid site for apartment house. ...Terms one-half cash.

...great double frontage on Grand ave. ...60 FEET, NEAR PICO ST. ...AT ...$20 PER FRONT FOOT. ...$12,300 cash will handle it.

...GUEROA ST., NEAR PICO ST., ...$30 PER FRONT FOOT, ...is absolutely the cheapest piece in the ...and can be handled for $3000 cash.

...PE ST., NEAR SEVENTH ST., ...50x165— ...AT ...$70 PER FRONT FOOT. ...RIPE FOR IMPROVEMENT. ...$12,000 cash, balance 6 per cent.

...CTOR G. KLEINBERGER CO., ...352-353 H. W. Hellman Bldg. Main 2642. x16

...SALE—$22,500, APARTMENT HOUSE, ...ly new; 14 rooms, 18 apartments, 3 ...bath each; large corner, ...in, under lease. Fine investment. Own... ...WEST VERNON. Phone South 6797. ...17

Income Property.

...SALE— BUY IT OF
P A R
C A
C A
F A R
F D
"The Sign of Activity,"
A NEW BUILDING
CLOSE IN,
LEASED FOR 4 YEARS.
$24,000.
PAYING 10 PER CENT. NET.
YOU WANT ANYTHING BETTER?
CARL G. PACKARD,
502 Laughlin Bldg.,
215 S. Broadway.
Established 1902. x16

...SALE—MAGNIFICENT FULLY RENT... APARTMENT BUILDING IN HIGH ...S NEIGHBORHOOD, BRINGING IN ...PER YEAR. $7000 CASH WILL TAKE ...REMAINDER ON TIME. MORE THAN ...ER CENT. NET INCOME ASSURED. HENRY LOWENTHAL, 221 SECURITY BLDG.

...SALE — PROPERTY PAYING $12... ...nth, on East Side, where tenants are ...anent workers in our city, not a tourist ...ouse; 12 apartments, all full; same pa... ...over one year; very moderate rents; ...to be increased by new owners to $225 ...th; lot 82x135; everything in good con... ...; would consider some trade, mortgage ...and some cash. Property all clear. ...ress Home 41594, or L. box 282, TIMES ...NCH OFFICE. x19

...SALE—INCOME PROPERTY, $7,500. ...Grand front, near Angels' Flight, ...endid site for apartment house. ...Terms one-half cash.

...great double frontage on Grand ave. ...60 FEET, NEAR PICO ST. ...AT ...$20 PER FRONT FOOT. ...$12,300 cash will handle it.

...GUEROA ST., NEAR PICO ST., ...$30 PER FRONT FOOT, ...is absolutely the cheapest piece in the ...and can be handled for $3000 cash.

...PE ST., NEAR SEVENTH ST., ...50x165— ...AT ...$70 PER FRONT FOOT. ...RIPE FOR IMPROVEMENT. ...$12,000 cash, balance 6 per cent.

...CTOR G. KLEINBERGER CO., ...352-353 H. W. Hellman Bldg. Main 2642. x16

...SALE—
HILL ST.
NEAR THIRD ST.
...od chance to get a first-class piece of
BUSINESS PROPERTY.
Will consider trade,
MR. CORNWELL.
MINES & FARISH.
332 South Hill st.
Sole Agents.

Income Property.

FOR SALE—$700 CASH.
Must sell, my fine income property, worth $15,000; bank valuation; mortgage $10,000. Who will give $1000 cash and assume the mortgage. Address M. box 277, TIMES BRANCH OFFICE. x16

FOR SALE—46-ROOM APARTMENT HOUSE, 5 years old, with all the furniture, fully occupied. On account of sickness will make sacrifice; some clear trade considered. Address G, box 122, TIMES OFFICE. x16

FOR SALE—THREE MODERN COTTAGES, 734-736-738 South Daly street, on car line; always rented. Pay 11 per cent. Snap; must be sold. JOHN H. FLYNN, 105 South Broadway. 15

Industrial Property.

FOR SALE — OR LONG TIME LEASE, Manufacturing site, 150x250 feet, at Covina junction, on Pasadena Short Line; 100 trains daily; 5 minutes to center of city; spur track assured. J. W. EDDY, Angels' Flight. Both 'phones. 17

FOR SALE—INDUSTRIAL OR WAREHOUSE location, by owner, 200 by 140 ft. to alley. Adjoining Santa Fe R.R., with spur track for year of property. Location Bay st. Phone HOME 47185; residence, 83267. 15

FOR SALE—9½ ACRES ON HIGH GROUND in city, best adapted for sanitarium, manufactory or industrial school; very easy terms. R. B. CHAPMAN & CO., 621 Central Bldg. 17

Suburban Property.

FOR SALE—

40-FOOT LOTS,
$125 AND UP.
$5 DOWN. $5 PER MONTH.

Level lots—Rich sandy loam, water piped. Excellent for garden, truck farming and chickens.

FACING LONG BEACH ELECTRIC LINE.
GATEWAY OF LOS ANGELES.

18 minutes from Sixth and Main. Adjoining famous Canfield Ranch.

GOLDEN STATE REALTY COMPANY,
120 West Sixth st.
Main 84. F1884. Open Sundays. x7

FOR SALE—EXCELLENT COUNTRY HOME in the foothills, near Pasadena. Five acres in full-bearing choice fruits. Lemons, peaches, prunes, plums, apples, grapes and olives. Good water supply and piped over the place from a 30,000-gallon concrete reservoir. Modern 7-room bungalow with toilet, bath and acetylene gas throughout. Good barn and well fenced poultry yards. Everything in first-class condition. Magnificent mountain and valley view. Elevation 1500 feet. An attractive, comfortable and well-appointed home. Price low and terms very easy. Address owner, CHAS. R. ANDERSON, 1208 N. Los Robles ave., Pasadena, Cal. x

FOR SALE—AND EXCHANGE.
40 acres of the Rancho Santa Anita, between Pasadena and Arcadia, adjoining large tract, recently sold at $250 per acre. RIPE FOR SUBDIVISION, will take $1000 per acre on easy terms and may consider some good city income property to about $5000 in exchange. This is worth looking up. BROCKAMP & BERNHARD, 400 Union Trust Bldg. x13

FOR SALE— P1305.
Lots 9 and 40, 2 Ramona Acres, corner Alhambra and Garvey ave., south of Alhambra city. Worth $2500. Make me a cash offer.
LEW W. COLLINS, 424 S. Broadway.

FOR SALE—1½ ACRES ON REDONDO AND SAN PEDRO CAR LINES, VIA SUNNYSIDE. GET OFF AT BLACKBURN ST. HOUSE, BARN, CHICKENS, CORRALS. A. G. SOMMER, OWNER. PRICE $2200. 20

FOR SALE—A BARGAIN, FIFTEEN ACRES on Covina electric, in walnuts and peaches. Tract selling rapidly, at $300 per acre. This for a few days at $6000 cash. A. S. COLEMAN, owner. Phone 29639. 16

FOR SALE—7 ACRES, $3500, BIGGEST BARgain in San Gabriel Valley; loamy soil, water piped, near S. P. station and Mission; piped at San Gabriel. P. H. DREISER; no agents, no trade.

FOR SALE—REDONDO VILLA LOT, 50x130, $1000; $5 cash, $5 monthly; no interest. Inquire GEO. H. PECK CO., 202-203 Lankershim Bldg., Los Angeles.

FOR SALE—BARGAIN LOT, 60x330, FINE elevation, shade trees, cement side walks, two car lines, $625. Address T. S. ARRISON, 716 North Burlington ave. 17

FOR SALE—HIGHLAND PARK, 2 6 ROOMS modern, each, baths, barns, chicken houses, $1200 to $1500 each. Owner, WM. W. FRASER, West 4148. 16

Glendale.

FOR SALE—EXCHANGE—OR RENT—
Houses, lots and acreage in Glendale and San Fernando Valley. I maintain two offices for public convenience, having duplicate listings of over 200 desirable properties. It will pay you to consult us. Office, 108 N. Glendale. ERNEST H. OWEN, Los Angeles 326 Brand blvd. Both phones. 300 Central Bldg. Afternoons. Mornings.

FOR SALE—BY OWNER, $100 DOWN, $25 per month, price $2500. New 6-room modern 1½-story cottage, on a large corner lot. Corner of Birchette and Remington sts., 2 blocks west of the car line. This property cost us $3000. We must sell. Owner, CLARK AND KINGS COUNTY LAND CO., 413½ S. Hill st. x7

FOR SALE—IN GLENDALE, ON PACIFIC avenue, a new and nearly new, 2-story house, seven rooms and bath, cellar modern. Fine for chickens, vegetables, berries, fruit trees planted. $3000, cash. Values rising continually. O'BRIEN, owner. x7

South Pasadena and Oneonta Park.

FOR SALE—A SPLENDID BARGAIN IN the Oneonta Park section. Located on a prominent corner, 1 block from the Monrovia car line, at La Senda station, on the Monrovia car line. This house has 8 large rooms, the downstairs is all finished in beautiful hardwood, hardwood floors, etc. One large bedroom downstairs and 2 large bedrooms upstairs. It is owned by people out of the city, who desire to sell. Their former price was $3500, but we are authorized to make a sale at $2500. The house itself cost over $2000 to build. We have all kinds of houses, and every one of them is a bargain, and if you will take the trouble to call at our office in the city, or come out to Alhambra, we will be only too glad to give you our services.
BUTTERBAUGH-MYREN & CO.,
520 Central Bldg. 2 W. Main st., Alhambra. Phones P5755. Take San Gabriel car, get off Main st. x7

FOR SALE—8-ROOM HOUSE, 1716 N. ELECtric ave., South Pasadena, $3000; will take lot in that section as part payment. 17

FOR SALE—A SPECIALTY, SOUTH PASAdena, Oneonta. HARTER, 208 Byrne Bldg. A2110; Broadway 3626. x7

Huntington Park.

FOR SALE—HUNTINGTON PARK, 1 OR 2 choice lots, near boulevard. Address G, box 81, TIMES OFFICE. 17

Alhambra.

FOR SALE—ALHAMBRA, SIX-ROOM COTtage, facing east and south, corner lot, 82x132 feet, curb, gutters, sidewalk, streets graded, gas, electricity; screen porches, flowers and lawn. Address owner, BOX 214, Alhambra, Cal. 20

Sierra Madre.

FOR SALE—
SIERRA MADRE.
Has put in ten miles of tamped oiled streets in eighteen months; over fifty feet a day since it was incorporated as a city. Be sure to visit us. Cars leave 6th and Main streets five minutes after every hour. SIERRA MADRE BOARD OF TRADE. x16

Pasadena.

FOR SALE—THREE SIX AND TWO FIVE-room bungalows, fine location, large lots, easy terms or we will take lot in part payment. List Pasadena property with us. ELLSWORTH & CO., 240 Chamber of Commerce, Pasadena. x16

FOR SALE—OR EXCHANGE—CORNER 198x198 feet, level, fine for manufacturing plant or cottages. Special bargains. Easy terms. Address owner, 2824 S. FLOWER, Los Angeles. 15

Monrovia.

FOR SALE—MONROVIA, 3 FINE LEVEL lots, 56x256 each, 16 ft. alley; street work in and paid; all conveniences, beautiful home site with splendid view; must sell; investigate this. The price asked for these lots is an absolute pick up. F. B. WESTWATER, Phone Temple 1284. 16

Burbank.

FOR SALE—BUSINESS PROPERTY, IN operation, good locality, $4500; will stand investigation. Will accept as part payment small place near Perris or lot at Redondo if satisfactory. No agents. WESTERN DEVELOPMENT AGENCY, Burbank, Cal. 19

Hollywood—
For Sale, Exchange or Rent.

FOR SALE—$750. LOT IN HOLLYWOOD, 50x150, near car line. Terms. See OWNER, 945 N. Palm ave., Hollywood. Phone 62167.

FOR SALE—LARGE ELEVATED LOTS IN beautiful West Hollywood; magnificent view. See owner, H. MICHAELSEN, 131 So.

HOLLYWOOD—HOUSES IN HOLLYWOOD, ON account of having to raise some money to put in an oil development business, I offer the following property at an exceedingly low price; houses located near hotel and high school. Bungalow six rooms, $3500, 20 per cent. off; bungalow seven rooms, $3750, 20 per cent. off; two-story 8-room, $6000, 20 per cent. off; seven-room two-story mission house and large grounds, $11,500, 20 per cent. off; also some lots at a sacrifice. Can see me at corner Orange and Sunset Blvd., Hollywood, or call HOME PHONE 57161, for Lashley. 16

FOR SALE—IN BEAUTIFUL HOLLYWOOD, 5-room bungalow, modern, $2700 if sold this week; terms. Also one 4-room bungalow, South Los Angeles, in path city's growth, San Pedro, where will double and treble in value, and some other good buys. See SCHONFELDT, with CO-OPERATIVE BUILDING CO., 23-27-28 Merchants' Trust Bldg. x15

FOR SALE—NINE BEAUTIFUL LOTS ON Sunset Boulevard, between Center and Rosetta streets. Four corner lots 60x150 and five inside lots 50x150. Will sell one or all; make best cash offer. T. WIESENDANGER, Room 311, 207 S. Broadway. Main 2043 or A2043. x20

FOR SALE—A MODERN SIX-ROOM BUNgalow, centrally located on 50-ft. lot, half block south of Prospect ave. car line, on South Magnolia. Price $3200; terms liberal. Call MR. NEWCOMB, Home 30262. 19

FOR SALE—IN HOLLYWOOD, A BEAUTIful lot; must be sold at once; best offer takes it. See SCHONFELDT, with Co-operative Bldg. Co., 624-627-628 Merchants Trust Bldg. x19

FOR SALE—$700, A BARGAIN, A FINE 50x150 lot in an A1 location, close to car line. P2556. R. W. KINSEY, Main 4205, 208 Wright & Callender Bldg., 205 S. Hill st. x17

FOR SALE—$1200, LOT, 50x142, DOUBLE frontage on Highland and Florence ave., Boyle Place, close to Sunset. OWNER, 311 Laughlin Bldg. Phones 4431. x16

FOR SALE—BEAUTIFUL HOME IN THE foothills of Hollywood; magnificent view, large villa lot; fine improvements. Address owner, H. box 44, TIMES OFFICE. x

Country Property.

FOR SALE—POSITIVELY A SNAP; $2500; 200 acres, all fenced, hog tight; 150 fruit trees, berries; good house, 6 rooms, completely furnished; 2 barns, blacksmith shop, and tools; potato house, smoke house and all outbuildings; about 20 hogs, 1 cow, 1 heifer, 1 horse, spring wagon, cart and all farming implements; abundance of water the year around; $1250 cash secures this place; all ready to move into; balance 5% years. Address P.O. BOX 16, Coulterville, Cal. x

FOR SALE—SOUTH OF CORCORAN.
One mile from the Santa Fe R.R., 2 miles from Alpaugh, 120-acre tract, $60 per acre, on easy terms. Sediment land, level and ready for the plow. Flowing wells and natural gas can be had at a small expense. TULARE & KINGS COUNTY LAND CO., 413½ S. Hill st., city. x12

FOR SALE—LAND, $2.25 PER ACRE; VALley section; all level, no alkali; on Santa Fe R.R.; all surveyed for irrigation and to be put under water immediately; abundance of pumping water available; sandy loam and silt soil; frostless belt, therefore first-class orange land.
W. H. MACOMBER,
324 Laughlin Bldg.

FOR SALE—
6000 acres good alfalfa and eucalyptus land, water conditions the very best. Price $30 per acre. Also 2700 acres at $25 per acre; consider part exchange.
16,000 acres at $7 per acre.
KINS-WALL REALTY CO.,
P3648. 210 Mercantile Place. Broadway 4695. x16

FOR SALE—A BEAUTIFUL CANYON ranch, overlooking the San Gabriel Valley. Two modern houses, stables and outbuildings. Acres of Tokay grapes, 1000 lemon, and orange trees. All kinds of fruit trees. Plenty of water. About 40 acres. An ideal gentleman's ranch.
J. R. BRAGDON & CO., 47 S. Raymond ave., Pasadena. x18

FOR SALE—4000 ACRES GOOD LEVEL ORange land; all in cultivation; 20 miles east of Fresno; 2000 acres grazing land adjoining; also 1000 acres alfalfa land in Tulare county; artesian water; good terms. Owner, H. M. BAIRD, R. F. D., Sanger, Fresno county, Cal.

FOR SALE—
NOTHING DOWN.
5 years' option on 160 acres in San Bernardino county, to man with team, who will put land into alfalfa for crop shares.
METZLER INVESTMENT CO., 402 Stimson Bldg. A1645. Main 2845. x

FOR SALE—160 ACRES ALFALFA LAND, water for irrigation easily developed, 2½ feet from surface, fenced, near station, $75 an acre; a bargain. ROARK, 301½ S. Broadway. 16

FOR SALE—POSITIVELY THE LAST TEN acres in this section at $112 per acre; $250 cash, balance 4 years; best soil; water, transportation; also one 10-acre apricot or peach, at $200; close to Ontario, $500 cash. Particulars, 420 CLARENCE ST. Phone 41597. 16

FOR SALE—OR EXCHANGE—160 ACRES of eucalyptus land, near railroad, in San Joaquin Valley, surrounded by groves already planted, $15 an acre; part exchange; adjoining lands selling from $25 to $40 an acre. Address M. box 273, TIMES BRANCH OFFICE. x17

FOR SALE—2 OF THE BEST ALFALFA ranches in the Pomona Valley; highly improved with dwellings, barns, stock, tools, artesian water pumping plants, pipe lines, etc. There is no better; $250 an acre. See OWNER, 413 F. E. Bldg. x15

FOR SALE—ONE OF THE VERY BEST 20-acre tracts of land, suitable for orange or alfalfa proposition that can be found; 6½ miles northeast of Delano, Tulare county. Price and terms easy. If, SAM NEWLON, 331 H. W. Hellman Bldg. Main 4805, 18462. x16

FOR SALE—160 ACRES AT $100 PER ACRE, 40 in SAN LUIS REY VALLEY.
Improved. Free water. Rich soil; a guaranteed proposition.
F. E. BARRETT,
631 Central Building.

FOR SALE—480 ACRES, ALL FENCED AND cross fenced, good ditch water right, good house and barn, 60 acres in alfalfa now; this is one of the best dairy propositions in the country. Price $50 per acre. FRESNO LAND CO., 106 Stimson Bldg. x

FOR SALE—ORANGE RANCH, 7 ACRES, 7-year-old trees, 40 peach trees; located on boulevard; 35 minutes' ride. An widow and must raise money quick; $3000 cash. Address M, box 249, TIMES BRANCH OFFICE. 16

FOR SALE—HAVE JUST RETURNED FROM trip through rich Colorado River Valleys just being opened to entry and have bargains to offer those who desire to purchase deeded alfalfa and orange lands at less than $5. Address G, box 138, TIMES OFFICE. x

FOR SALE — BEAUTIFUL SAN GABRIEL Valley, 1 to 5-acre lots, $10 down and $10 a month; abundance of water; 15 miles from city, on electric car lines. J. W. PINNEY, Room 6, Orpheum Theater Bldg., 227 S. Spring st. x7

FOR SALE—20 ACRES NEAR ANAHEIM, improved with oranges and walnuts; price reasonable; owner going away. Must sell, save agent's commission. Apply to J. W. HOLHEMUR, P.O. box 571, Anaheim, Cal. x20

FOR SALE—6-ROOM HOUSE, 5 ACRES bearing walnuts, apples, peaches, plums, apricots, planted between; all bearing; barn, chicken corrals; price $6000; terms. COULSON REALTY CO., 533 S. Spring. 16

FOR SALE — LANDS AND ORANGE groves exported at nominal fee. It's worth while to make sure before buying. ELBERT H. PECK, 909 Broadway Central Bldg., Los Angeles. Phone F3425. x

FOR SALE—CANYON RESORT, RUNNING water, densely wooded, beautiful scenery, comprising 23 acres, including hill for hotel site, overlooking Los Angeles Valley. See TAFT & GREEN, suite 318, 607 S. Hill. x17

FOR SALE—OR EXCHANGE—RELINQUISHment 320 acres in Valley View Colony, Kern county; fine alfalfa and fruit land; will take lot or good stock of groceries. Address 4419 METTLER, 835 S. Hill st.

FOR SALE—5000 ACRES OF FINE ALFALfa, eucalyptus or general farm land. There is an abundance of good water; this land is only ½ mile from town on R.R. Price $5 per acre. 306 STIMSON BLDG.

FOR SALE—10 ACRES NEAR BALDWIN Park, with small house and water stock; price $2000, on easy payments. E. H. PARSONS, 702 O. T. Johnson Bldg., corner Fourth and Broadway. 17

FOR SALE—$500 PER ACRE, 15 ACRES, just listed today by non-resident owner; sandy loam soil, cheap irrigating water, near boulevard; a great bargain. W. M. GRAY, Gardena, Cal. x16

FOR SALE—OR MIGHT EXCHANGE; 40 acres of land, Devil's Den district, 74-19, clear, $300 per acre. 'Phone 21774. OWNER, 624 W. Pico st. 16

FOR SALE — 25 ACRES GOOD LAND, with 8-room house, barn, chicken-houses, fenced, $4000. R. R. CHAPMAN & CO., 621 Central Bldg. 17

FOR SALE—5 ACRES AT BALDWIN PARK, good water right; 4-room house, on car line; will sell at a sacrifice. D. A. VAN VRANKEN, 402 H. W. HELLMAN BLDG. x15

FOR SALE—AND EXCHANGE—EUCALYPtus, alfalfa and orange land; 20,000 to 30 acres, $9 to $20. See M. J. FERGUSSON, 317 Merchants' Trust Bldg. x18

FOR SALE—320 ACRES, KERN COUNTY, near railroad, fine level land, flowing well, great alfalfa proposition, only $22 per acre. W. L. NORRIS, 421 Security Bldg. 17

FOR SALE—640 ACRES FINE SOIL; PLENty water, adjoining town site of Solita, Tulare county, on Santa Fe, $15 per acre; ½ cash. M. DEWELL, 313 Home Bldg. 310½ S. 16

FOR SALE—5000 ACRES OF GOOD ALFALfa or fruit land, good water and close to R.R. and city. Price $12.50 per acre. FRESNO LAND CO., 106 Stimson Bldg. x

FOR SALE—200 ACRES OF THE BEST Orange land in Fresno County, close to R.R. Price $40 per acre; this is a bargain. 306

Hollywood—
For Sale, Exchange or Rent.

FOR SALE—$750. LOT IN HOLLYWOOD, 50x150, near car line. Terms. See OWNER, 945 N. Palm ave., Hollywood. Phone 62167.

FOR SALE—LARGE ELEVATED LOTS IN beautiful West Hollywood; magnificent view. See owner, H. MICHAELSEN, 131 So.

HOLLYWOOD—HOUSES IN HOLLYWOOD, ON account of having to raise some money to put in an oil development business, I offer the following property at an exceedingly low price; houses located near hotel and high school. Bungalow six rooms, $3500, 20 per cent. off; bungalow seven rooms, $3750, 20 per cent. off; two-story 8-room, $6000, 20 per cent. off; seven-room two-story mission house and large grounds, $11,500, 20 per cent. off; also some lots at a sacrifice. Can see me at corner Orange and Sunset Blvd., Hollywood, or call HOME PHONE 57161, for Lashley. 16

FOR SALE—IN BEAUTIFUL HOLLYWOOD, 5-room bungalow, modern, $2700 if sold this week; terms. Also one 4-room bungalow, South Los Angeles, in path city's growth, San Pedro, where will double and treble in value, and some other good buys. See SCHONFELDT, with CO-OPERATIVE BUILDING CO., 23-27-28 Merchants' Trust Bldg. x15

FOR SALE—NINE BEAUTIFUL LOTS ON Sunset Boulevard, between Center and Rosetta streets. Four corner lots 60x150 and five inside lots 50x150. Will sell one or all; make best cash offer. T. WIESENDANGER, Room 311, 207 S. Broadway. Main 2043 or A2043. x20

FOR SALE—A MODERN SIX-ROOM BUNgalow, centrally located on 50-ft. lot, half block south of Prospect ave. car line, on South Magnolia. Price $3200; terms liberal. Call MR. NEWCOMB, Home 30262. 19

FOR SALE—IN HOLLYWOOD, A BEAUTIful lot; must be sold at once; best offer takes it. See SCHONFELDT, with Co-operative Bldg. Co., 624-627-628 Merchants Trust Bldg. x19

FOR SALE—$700, A BARGAIN, A FINE 50x150 lot in an A1 location, close to car line. P2556. R. W. KINSEY, Main 4205, 208 Wright & Callender Bldg., 205 S. Hill st. x17

FOR SALE—$1200, LOT, 50x142, DOUBLE frontage on Highland and Florence ave., Boyle Place, close to Sunset. OWNER, 311 Laughlin Bldg. Phones 4431. x16

FOR SALE—BEAUTIFUL HOME IN THE foothills of Hollywood; magnificent view, large villa lot; fine improvements. Address owner, H. box 44, TIMES OFFICE. x

Country Property.

FOR SALE—POSITIVELY A SNAP; $2500; 200 acres, all fenced, hog tight; 150 fruit trees, berries; good house, 6 rooms, completely furnished; 2 barns, blacksmith shop, and tools; potato house, smoke house and all outbuildings; about 20 hogs, 1 cow, 1 heifer, 1 horse, spring wagon, cart and all farming implements; abundance of water the year around; $1250 cash secures this place; all ready to move into; balance 5% years. Address P.O. BOX 16, Coulterville, Cal. x

FOR SALE—SOUTH OF CORCORAN.
One mile from the Santa Fe R.R., 2 miles from Alpaugh, 120-acre tract, $60 per acre, on easy terms. Sediment land, level and ready for the plow. Flowing wells and natural gas can be had at a small expense. TULARE & KINGS COUNTY LAND CO., 413½ S. Hill st., city. x12

FOR SALE—LAND, $2.25 PER ACRE; VALley section; all level, no alkali; on Santa Fe R.R.; all surveyed for irrigation and to be put under water immediately; abundance of pumping water available; sandy loam and silt soil; frostless belt, therefore first-class orange land.
W. H. MACOMBER,
324 Laughlin Bldg.

FOR SALE—
6000 acres good alfalfa and eucalyptus land, water conditions the very best. Price $30 per acre. Also 2700 acres at $25 per acre; consider part exchange.
16,000 acres at $7 per acre.
KINS-WALL REALTY CO.,
P3648. 210 Mercantile Place. Broadway 4695. x16

FOR SALE—A BEAUTIFUL CANYON ranch, overlooking the San Gabriel Valley. Two modern houses, stables and outbuildings. Acres of Tokay grapes, 1000 lemon, and orange trees. All kinds of fruit trees. Plenty of water. About 40 acres. An ideal gentleman's ranch.
J. R. BRAGDON & CO., 47 S. Raymond ave., Pasadena. x18

FOR SALE—4000 ACRES GOOD LEVEL ORange land; all in cultivation; 20 miles east of Fresno; 2000 acres grazing land adjoining; also 1000 acres alfalfa land in Tulare county; artesian water; good terms. Owner, H. M. BAIRD, R. F. D., Sanger, Fresno county, Cal.

FOR SALE—
NOTHING DOWN.
5 years' option on 160 acres in San Bernardino county, to man with team, who will put land into alfalfa for crop shares.
METZLER INVESTMENT CO., 402 Stimson Bldg. A1645. Main 2845. x

FOR SALE—160 ACRES ALFALFA LAND, water for irrigation easily developed, 2½ feet from surface, fenced, near station, $75 an acre; a bargain. ROARK, 301½ S. Broadway. 16

FOR SALE—POSITIVELY THE LAST TEN acres in this section at $112 per acre; $250 cash, balance 4 years; best soil; water, transportation; also one 10-acre apricot or peach, at $200; close to Ontario, $500 cash. Particulars, 420 CLARENCE ST. Phone 41597. 16

FOR SALE—OR EXCHANGE—160 ACRES of eucalyptus land, near railroad, in San Joaquin Valley, surrounded by groves already planted, $15 an acre; part exchange; adjoining lands selling from $25 to $40 an acre. Address M. box 273, TIMES BRANCH OFFICE. x17

FOR SALE—2 OF THE BEST ALFALFA ranches in the Pomona Valley; highly improved with dwellings, barns, stock, tools, artesian water pumping plants, pipe lines, etc. There is no better; $250 an acre. See OWNER, 413 F. E. Bldg. x15

FOR SALE—ONE OF THE VERY BEST 20-acre tracts of land, suitable for orange or alfalfa proposition that can be found; 6½ miles northeast of Delano, Tulare county. Price and terms easy. If, SAM NEWLON, 331 H. W. Hellman Bldg. Main 4805, 18462. x16

FOR SALE—160 ACRES AT $100 PER ACRE, 40 in SAN LUIS REY VALLEY.
Improved. Free water. Rich soil; a guaranteed proposition.
F. E. BARRETT,
631 Central Building.

FOR SALE—480 ACRES, ALL FENCED AND cross fenced, good ditch water right, good house and barn, 60 acres in alfalfa now; this is one of the best dairy propositions in the country. Price $50 per acre. FRESNO LAND CO., 106 Stimson Bldg. x

FOR SALE—ORANGE RANCH, 7 ACRES, 7-year-old trees, 40 peach trees; located on boulevard; 35 minutes' ride. An widow and must raise money quick; $3000 cash. Address M, box 249, TIMES BRANCH OFFICE. 16

FOR SALE—HAVE JUST RETURNED FROM trip through rich Colorado River Valleys just being opened to entry and have bargains to offer those who desire to purchase deeded alfalfa and orange lands at less than $5. Address G, box 138, TIMES OFFICE. x

FOR SALE — BEAUTIFUL SAN GABRIEL Valley, 1 to 5-acre lots, $10 down and $10 a month; abundance of water; 15 miles from city, on electric car lines. J. W. PINNEY, Room 6, Orpheum Theater Bldg., 227 S. Spring st. x7

FOR SALE—20 ACRES NEAR ANAHEIM, improved with oranges and walnuts; price reasonable; owner going away. Must sell, save agent's commission. Apply to J. W. HOLHEMUR, P.O. box 571, Anaheim, Cal. x20

FOR SALE—6-ROOM HOUSE, 5 ACRES bearing walnuts, apples, peaches, plums, apricots, planted between; all bearing; barn, chicken corrals; price $6000; terms. COULSON REALTY CO., 533 S. Spring. 16

FOR SALE — LANDS AND ORANGE groves exported at nominal fee. It's worth while to make sure before buying. ELBERT H. PECK, 909 Broadway Central Bldg., Los Angeles. Phone F3425. x

FOR SALE—CANYON RESORT, RUNNING water, densely wooded, beautiful scenery, comprising 23 acres, including hill for hotel site, overlooking Los Angeles Valley. See TAFT & GREEN, suite 318, 607 S. Hill. x17

FOR SALE—OR EXCHANGE—RELINQUISHment 320 acres in Valley View Colony, Kern county; fine alfalfa and fruit land; will take lot or good stock of groceries. Address 4419 METTLER, 835 S. Hill st.

FOR SALE—5000 ACRES OF FINE ALFALfa, eucalyptus or general farm land. There is an abundance of good water; this land is only ½ mile from town on R.R. Price $5 per acre. 306 STIMSON BLDG.

FOR SALE—10 ACRES NEAR BALDWIN Park, with small house and water stock; price $2000, on easy payments. E. H. PARSONS, 702 O. T. Johnson Bldg., corner Fourth and Broadway. 17

FOR SALE—$500 PER ACRE, 15 ACRES, just listed today by non-resident owner; sandy loam soil, cheap irrigating water, near boulevard; a great bargain. W. M. GRAY, Gardena, Cal. x16

FOR SALE—OR MIGHT EXCHANGE; 40 acres of land, Devil's Den district, 74-19, clear, $300 per acre. 'Phone 21774. OWNER, 624 W. Pico st. 16

FOR SALE — 25 ACRES GOOD LAND, with 8-room house, barn, chicken-houses, fenced, $4000. R. R. CHAPMAN & CO., 621 Central Bldg. 17

FOR SALE—5 ACRES AT BALDWIN PARK, good water right; 4-room house, on car line; will sell at a sacrifice. D. A. VAN VRANKEN, 402 H. W. HELLMAN BLDG. x15

FOR SALE—AND EXCHANGE—EUCALYPtus, alfalfa and orange land; 20,000 to 30 acres, $9 to $20. See M. J. FERGUSSON, 317 Merchants' Trust Bldg. x18

FOR SALE—320 ACRES, KERN COUNTY, near railroad, fine level land, flowing well, great alfalfa proposition, only $22 per acre. W. L. NORRIS, 421 Security Bldg. 17

FOR SALE—640 ACRES FINE SOIL; PLENty water, adjoining town site of Solita, Tulare county, on Santa Fe, $15 per acre; ½ cash. M. DEWELL, 313 Home Bldg. 310½ S. 16

FOR SALE—5000 ACRES OF GOOD ALFALfa or fruit land, good water and close to R.R. and city. Price $12.50 per acre. FRESNO LAND CO., 106 Stimson Bldg. x

FOR SALE—200 ACRES OF THE BEST Orange land in Fresno County, close to R.R. Price $40 per acre; this is a bargain. 306

Country Property.

FOR SALE—

FIVE ACRES
WILL SUPPORT YOU
IN SOLID COMFORT.

If planted to oranges and lemons. The most prosperous section of California is the great orange belt in Los Angeles, San Bernardino and Riverside counties. The orange groves are the highest priced land and the biggest revenue producers in the whole west.

RIVERSIDE ORANGE HEIGHTS.

Is the heart of the orange and lemon belt. Our lands are most slightly. The soil is a red decomposed granite, water rights of the very choicest go with every acre. You can buy 5 acres or more of this perfect land with abundant water for from

$225 TO $275 PER ACRE.

This can be bought on easy terms, and properly handle, should give you an income for life. The man who wants a ranch, the man who wants to become independent, and own a lovely home ranch in a lovely, productive region, has no excuse for not having what he wants. This is the time to act.

SELLING AGENTS.
S. J. WHITE & CO.
418-17 PACIFIC ELECTRIC BLDG.
PAUL H. BLADES & CO.
604-5 I. W. HELLMAN BLDG.
ERKENBRECHER SYNDICATE,
122 WEST SIXTH ST.
FAIRCHILDS & BERTRAND,
928 CENTRAL BLDG.
x15

FOR SALE—

TORBA LINDA
ORANGE LAND.

PLENTY OF WATER.
PERFECT SOIL. NO FROSTS.
PROFITS SURE.

Torba Linda orange land is favored in every way by nature. The soil is perfect, there is an abundance of water and a low range of hills on the north keeps the frost away. You can grow vegetables while your orange grove is developing. You CAN MAKE MONEY THE VERY FIRST SEASON.

SEND FOR BOOKLET.

We have a handsome booklet, which tells all about Torba Linda orange land. We send it free on request.
Choice Tracts From $250 Per Acre Up. Terms Can Be Arranged To Suit.

See G. H. MACGINNIS, with
JANSS INVESTMENT COMPANY,
328-35 Pacific Electric Bldg.,
6th and Main, Los Angeles.
Phones Home 10546. Broadway 2463.
x19

FOR SALE—
"GOOD ACTS PROCEED FROM GOOD THOUGHTS."
FREE YOURSELF FROM DRUDGERY.
I can help you and stand ready to do so; but if you are afraid of every man in the world, and particularly of YOUR OWN SELF and YOUR OWN JUDGMENT, don't read another word of this advertisement; for it is addressed to men and women who can
(1.) THINK.
(2.) ACT.
This is what I want you to think about. Five acres of Etiwanda Vineyards, planted to grapes, earn a net yearly income of $1800. THEY DID IT THIS SEASON. I sell you 5, 10 or more acres at $200 to $250 per acre, and GIVE YOU LIBERAL TERMS ON THE PAYMENTS. $2.50

SALE—
Country Property.
Pomona.

LE—
DO YOU WANT TO
MAKE MONEY?
ee J. A. Fitch, 105 South Garey ave.,
n close a deal for the block bounded
y avenue, Ninth, Eighth and Louise.
0 feet frontage on Garey avenue and
feet frontage on Lolita street. The eleva-
ntage on Lolita street. The elevation
way will ere many weeks be running
arey avenue directly past this prop-
ch will enhance its value. Improve-
ansist of a good 7-room house, barn
r outbuildings.
sell this property for $8000. It ought
once, but the owner is removing from
says sell at once.
uiries to be referred to me. T have
ive sale. Here is your opportunity
J. A. FITCH,
125 S. Garey ave.
Pomona, Cal.
s at your service.

Mexico.

SALE — JOIN OUR EXCURSION
the 22nd of February Railroad fare
o each buyer of 160 acres or more
Etequitlan tract of good farm land,
four opened up for sale, from 50 acres
ay terms. Price $6.50 per acre. Easy
ropicas section; abundant water; high
productive; alluvial soil. Inquire
ANN, 204 Wilcox Bldg. Home phone

E—MEXICAN LANDS.
ands near Hermosillo at $1.50 to $3

EQUAL TO ANY OFFERED.
rfect. Any size tracts.—
weekly.
IFIC COAST CO., 540 Byrne Bldg.
Main 5246.

E—12,000 ACRES OF FINE LAND,
Mex., 40 per cent. agricultural, bal-
ing; well watered valley; good open
; fine farming or cattle
. at $1 per acre; $12,000 takes it.
W. T. HARRIS,
307 Severance Bldg. 16

—BUYER FOR 25,000 ACRES OF
Mexico, $1.25 per acre. Good terms.
W. DOLLY, Venture, Cal. New 17

AQUIN VALLEY.

—ABOUT 10 SECTIONS CHOICE
and fruit land, no alkali or hard-
e of water from flowing wells, San-
alley; must have money for 1/3
, and will sacrifice for $17.50 per
cash; would make fine colony sub-
iggest bargain in the State; will
e if not as represented. Address
TIMES OFFICE. 14

—I HAVE 843 ACRES OF
nd overflow land near Tulare Lake,
which I will sell for half price
thin the next few days; the land
in cultivation this time; this land
rty fertile and at very low price is a
estment. If interested, address
25, Los Angeles. 15

— ONE OR TWO SECTIONS
and farming land, San Joaquin
mbodiance water from flowing
lkali or hardpan; possible oil land;
er acre by ¼ section; half cash.
box 42, TIMES OFFICE.

— FINEST ALFALFA LAND,
unty, E. D. COWAN, 901 Mason
A3776, Main 334. 3

VALLEY—

—320 ACRES, LOCATED IN THE
best district in IMPERIAL
Half in crop, full water right,
acre. Will take up to $6000 good
exchange. Must sell soon.
R F. HOVLEY, real estate, Brawley. 19

Poultry Ranches.

E—OR EXCHANGE—CHICKEN
ranch; $4000; worth double; six
mile from town; 6-room house,
n houses, water piped all over;
ees, 80 apricot; full bearing. See
See this quick.
H. A. METZGER,
206 Mercantile Place.

— POULTRY FARMS OF ANT
ant in Inglewood Poultry Colony,
mens where poultry raising is a
grade apartment-house
profits $500 month in win-
mer; long lease; rent
expenses very light;
cash and balance
best buy in city and
vestigation.
B. W. CA
Associated R
422-426 Co

FOR SALE—AM GO
sell my 8-room com
apartment house; hous
grounds, lower lot
ior, high-class locat
baths throughout;
price reduced to
agent, MR. WHITON
A4646. Main

FOR SALE—WILL SA
buyer for less tha
to-date rooming-
ently located to all
transient business;
permanent rooms
gain at $2500. A
FRANKLIN ST., 6
3179.

FOR EXCHANGE—Well
established
leased for 3 years; ho
full; beautiful location
or acreage.
Address M, box 25
PICE.

FOR SALE—FURNITU
an apartment-house
streets on Grand ave.,
house in the city
clearing $700. W
Direct from owner
TIMES BRANCH OFFI

FOR SALE—64-ROOM
corner brick, cement
hot water boilers, gas
each apartment; all
per month; good lease
$200 cash, mortgage
TIMES BRANCH

FOR SALE — THE
money-making
trial location,
owner. Address M
OFFICE.

WANTED — HOUSE
change for 5-room
Price $2000 to $3000.
INGRAM
64 Broad

FOR SALE—35-ROOM
apartment-house, rent
$125 monthly. Price
over $725 month. Ma
202 Grant Bldg.

FOR SALE—60-ROOM
for figures, will not
so that it will not be
invested; no trade consi
If ROOMS, W. Broadway

16 ROOMS, S. Pasa
keeps 3 rooms to rent
all outside, clean
27 ROOMS, west, ren
come $235; $1000 or

F. C. SIMPSON,
ESTABLI
CLEAR TITLES G

9 ROOMS, on S. Oli
in first-class condition
12 ROOMS, rent $6
you want a genuine
16 ROOMS, S. Pasa
keeps 3 rooms to rent
all outside, clean
27 ROOMS, west, ren
come $235; $1000 or

FOR EXCHANGE—
Apartment house and
change.

This apartment
PRICE
rental of $750 first 1
and $900 last two years.
The vacant lot is
of the city, $6x128,
spot cash and refund
which are now under
make this lot worth
Would like to trade
income ranch or acreage.
MR. BLAKE, with
A1356. THE ALFRED
M. 4027.

FOR SALE—
It's not often that a
but we have one. 8
downtown. 2½ years
water every room.
brick buildings, well
ing good money. Owner
to sell at present. Address
agent, MR. WHITON
A4646. Main

FOR SALE—A BARGAIN
grade apartment-hou
profits $500 month in w
mer; long lease; rent
expenses very light;
cash and balance
best buy in city and
vestigation.
B. W. CA
Associated R
422-426 Co

FOR SALE—AM GO
sell my 8-room com
apartment house; hous
grounds, lower lot
ior, high-class locat
baths throughout;
price reduced to
agent, MR. WHITON
A4646. Main

FOR SALE—WILL SA
buyer for less tha
to-date rooming-
ently located to all
transient business;
permanent rooms
gain at $2500. A
FRANKLIN ST., 6
3179.

FOR EXCHANGE—Well
established
leased for 3 years; ho
full; beautiful location
or acreage.
Address M, box 25
PICE.

FOR SALE—FURNITU
an apartment-house
streets on Grand ave.,
house in the city
clearing $700. W
Direct from owner
TIMES BRANCH OFFI

FOR SALE—64-ROOM
corner brick, cement
hot water boilers, gas
each apartment; all
per month; good lease
$200 cash, mortgage
TIMES BRANCH

FOR SALE — THE
money-making
trial location,
owner. Address M
OFFICE.

WANTED — HOUSE
change for 5-room
Price $2000 to $3000.
INGRAM
64 Broad

FOR SALE—35-ROOM
apartment-house, rent
$125 monthly. Price
over $725 month. Ma
202 Grant Bldg.

FOR SALE—60-ROOM
for figures, will not
so that it will not be
invested; no trade consi
If ROOMS, W. Broadway

14 ROOMS, S. Pasa
keeps 3 rooms to rent
all outside, clean
27 ROOMS, west, ren
come $235; $1000 or

F. C. SIMPSON,
ESTABLI
CLEAR TITLES G

9 ROOMS, on S. Oli
in first-class condition
12 ROOMS, rent $6
you want a genuine
16 ROOMS, S. Pasa
keeps 3 rooms to rent
all outside, clean
27 ROOMS, west, ren
come $235; $1000 or

F. C. SIMPSON,
ESTABLI
CLEAR TITLES G

HOTELS—ROO
For Sale.

FOR SALE—OR
ALLEN
430 S.
Home F1

A BEL
The best bargain
close and up-to-
location executed by
good as new, and
when it was finis
ence; has the
the year; profits
this means 20 per
I will sell for ONLY

100-room modern
west side; 5 years
room; furnishings
30 of the best
this city. Price

DOWNTOWN
44 rooms of very
and rent is ONLY
is right in town,
few days only $

If you are looking for
line, it will be of
list of BARGAINS.

FOR SALE—BY
H. H. GOO
342 S. Broadway.

15 ROOMS. FINE
near 4th and S. Hope
$55 month. We can
Very clean place.

HOW DOES THIS SOUND
half single, half
ing; rent $110 and
only $600 down.

65-ROOM SWELL AP
you want something
ask to see this place
6 years lease.
cash.

SELECT BOARDING
run-down place, furnish
the best; caters to
those inspecting.

WOULD YOU BUY
24 rooms on Main ave.
15 rooms furnished
$1000, half cash; rent
NOTICE TO ROOMI
Do you want to sell
your price right; we
14 years in this

F. C. SIMPSON,
ESTABLI
CLEAR TITLES G

FOR EXCHANGE—
Apartment house and
change.

This apartment
PRICE
rental of $750 first 1
and $900 last two years.
The vacant lot is
of the city, $6x128,
spot cash and refund
which are now under
make this lot worth
Would like to trade
income ranch or acreage.
MR. BLAKE, with
A1356. THE ALFRED
M. 4027.

FOR SALE—
It's not often that a
but we have one. 8
downtown. 2½ years
water every room.
brick buildings, well
ing good money. Owner
to sell at present. Address
agent, MR. WHITON
A4646. Main

FOR SALE—A BARGAIN
grade apartment-hou
profits $500 month in w
mer; long lease; rent
expenses very light;
cash and balance
best buy in city and
vestigation.
B. W. CA
Associated R
422-426 Co

FOR SALE—AM GO
sell my 8-room com
apartment house; hous
grounds, lower lot
ior, high-class locat
baths throughout;
price reduced to
agent, MR. WHITON
A4646. Main

FOR SALE—WILL SA
buyer for less tha
to-date rooming-
ently located to all
transient business;
permanent rooms
gain at $2500. A
FRANKLIN ST., 6
3179.

FOR EXCHANGE—Well
established
leased for 3 years; ho
full; beautiful location
or acreage.
Address M, box 25
PICE.

FOR SALE—FURNITU
an apartment-house
streets on Grand ave.,
house in the city
clearing $700. W
Direct from owner
TIMES BRANCH OFFI

FOR SALE—64-ROOM
corner brick, cement
hot water boilers, gas
each apartment; all
per month; good lease
$200 cash, mortgage
TIMES BRANCH

FOR SALE — THE
money-making
trial location,
owner. Address M
OFFICE.

WANTED — HOUSE
change for 5-room
Price $2000 to $3000.
INGRAM
64 Broad

FOR SALE—35-ROOM
apartment-house, rent
$125 monthly. Price
over $725 month. Ma
202 Grant Bldg.

FOR SALE—60-ROOM
for figures, will not
so that it will not be
invested; no trade consi
If ROOMS, W. Broadway

14 ROOMS, S. Pasa
keeps 3 rooms to rent
all outside, clean
27 ROOMS, west, ren
come $235; $1000 or

F. C. SIMPSON,
ESTABLI
CLEAR TITLES G

Miners.

Coal Lands.

Oil Lands.

FOR EXCHANGE—
Mexico.

FOR EXCHANGE—HOUSES.
MINES & PARISH.

9-room down-to-date house, fine garage, east
front, high ground, west end. 75-ft. frontage.
Price $12,500, free and clear; have other
property. Owner wants 4 acres near car
line, reliable sell, with water. Alham-
bra or near there. Or between Oneonta and
Monrovia. Do not want buildings on acre-
age. This is a beautiful home.
See
Mr. Borden,
MINES & PARISH,
252 S. Hill.

FOR EXCHANGE—BURLINGTON AVE.

A SNAP.
Close to Seventh street.
Burlington Avenue. Burlington Avenue.
Beautiful 9-room house.
Will take lot in Westlake or Wilshire dis-
trict as part payment. This is certainly a
beauty and situated where values are in-
creasing every day. See me at once for this
BARGAIN.
PRICE $13,000.
MR. CORNWELL,
MINES & PARISH,
252 South Hill st.

FOR EXCHANGE—HOUSES—
BY
MINES & PARISH.

WILSHIRE BOULEVARD,
BETWEEN RAMPART
AND
VERMONT.

BEAUTIFUL HOUSE, 10 ROOMS, 2 BATHS,
4 PORCHES. HARDWOOD FLOORS, BASE-
MENT, ENTIRE HOUSE HEATED BY
FURNACE. AUTOMATIC RUUD HEATER.
BEAUTIFUL BIG DINING-ROOM, FINE
BIG CHARMING LIVING-ROOM. HOME
EXQUISITELY APPOINTED. YOU CAN'T
DO BETTER THAN GET WILSHIRE BOU-
LEVARD PROPERTY. OWNER WANTS
HOME ON HIGH GROUND, WEST ADAMS
OR WILSHIRE UP TO $12,000, BALANCE
CASH OR MORTGAGE.
SEE MR. BOYDEN.
MINES & PARISH,
263 S. HILL ST.

FOR EXCHANGE — 9-ROOM, 2-STORY
house, 79th st. Lot 50x132; rents for $30.
Price $2500, clear. Will trade for small acre-
age on Long Beach line, suitable for chickens.
Two California houses, 4 and 6 rooms, on
lot 100x242, in southwest, $650; mortgage $500;
will trade equity for something close in and
cheap.
6-room modern bungalow, W. 21st st.; large
lot, $4000; will take well located lot for $2200
equity.
Two houses at Ocean Park, near bank, only
4 blocks from the front; 4 and 5 rooms; lots
32x127 each; $1800 clear. Will trade for city
and assume.
6-room East Pollywood; large corner lot;
$2900; will trade for anything in south end.
DEHOUNE, 225 Laughlin Bldg.

FOR EXCHANGE—OWNERS ONLY; BEAU-
tiful bungalow, 75 ft. front lot, I guar-
antee this property is worth $6500, but my
client wants a quick deal, so will sacrifice
at $5250. Take lot as first payment.

Exchange, owners only, cottage in southwest,
$3600, clear; want 6 or 8-room bungalow, story
or story and half to $4500.

Exchange beautiful S. Figueroa home, $9000,
clear; want San Diego to full value.

Exchange or sale, beautiful home, Glendale,
1 acre ground, new 7-room modern house.
Price $7000; want lots for part or full value.

J. MORTIMER FERGUSON REALTY CO.,
F3749. 421 Byrne Bldg. x16

FOR EXCHANGE—
We have a swell residence in West Adams
district, on high ground; contains beam ceil-
ings, hardwood floors, built-in buffet, den, 2
large bedrooms; this place is clear and will
exchange for clear lots, Wilshire or West
Adams district; price $8000.
See F. M. GIFFEN, with
A1360, G. M. GIFFEN, sole agent. Main 2110.
111 Merchants' Trust Bldg. Member L.A.R.B.

FOR EXCHANGE—STRICTLY MODERN,
new 6-room bungalow, 46th near Moneta;
built-in effects, everything right; value $4000.
Want close-in income or flats. Owner has
acreage. Address owner, G, box 104, TIMES
OFFICE.

FOR EXCHANGE—WANT CLEVELAND, O.,
property for Los Angeles lot or will build
new 6-room bungalow, Wilshire district.
PHONE 28257. 18

FOR EXCHANGE—$1000 EQUITY IN 5-
room cottage for clear lot or what have
you? PHONE F7472.

FOR EXCHANGE—
Lots.

FOR EXCHANGE—
A GREAT OPPORTUNITY.

28 LOTS.
ALL LOTS 50x150 EACH.
COMPRISING ONE SOLID BLOCK, LO-
CATED IN ONE OF THE FINEST SUBDI-
VISIONS IN THE FAST-GROWING SOUTH-
ERN PART OF THE CITY.

HUNDREDS OF HOUSES BUILT AND OC-
CUPIED ON THE TRACT.

A BUILDER COULD DOUBLE HIS MONEY
ON THIS PROPOSITION

PRICE $25,000.

WILL TAKE CLEAR RESIDENCE OR
FLATS, WEST OR SOUTHWEST, TO
FULL VALUE.

SEE
SEE
L. J. DURNERIN,
252 S. HILL ST.
MAIN 1407. HOME 10673.

FOR EXCHANGE—
Country Property.

FOR EXCHANGE—320 ACRES IN SAN LUIS
Obispo county. Improved; price $4200; fine
ranch; want good lots. B. O. GAIS-
ford, 229 Mercantile Place. F3643; Broadway
3

FOR EXCHANGE—60 ACRES OIL LAND,
Devils Den District, $200 per acre, clear
Address owner, 124 W. FICO st.

FOR EXCHANGE—
Country Property.

FOR EXCHANGE—
FINE FOOTHILL RANCH
AT NORTH GLENDALE.
Ten acres of best decomposed granite soil;
200 fine bearing walnut and fruit trees; 10
shares water; good 6-room modern house and
large barn. The ground has just a gentle
slope, suitable for irrigation; lays fine, over-
looking Glendale and San Fernando Valley,
being over three times higher than Los An-
geles, mountain spring water. The soil will
grow the finest of oranges and lemons, and the
property is increasing rapidly in value; in
fact, property handled it must more than dou-
ble in value in next few years. Mountain
spring water; makes a beautiful and healthy
home. The price is lower than any of sur-
rounding property; will consider some good
city property for part. Price $9000, or eight
acres for $7500.
ALLEN C. ADT & CO.,
420 S. Broadway, Room 508.
Home phone F1389; Sunset Broadway 5458. x16

FOR EXCHANGE—

600 acres in Kern Co., in the artesian well
belt, being free water. Rich sediment soil.
No hardpan and perfectly level. This prop-
erty is clear. Want income Los Angeles part
or whole. Address OWNER, box 383, Fresno,
Cal. x23

FOR EXCHANGE—SEVENTY ACRES LAND
COACHELLA VALLEY, WITH FOUR
WELLS, LARGE PUMPING PLANT
THROWING 100 INCHES WATER. LAND
ALL IMPROVED IN FRUIT, ALFALFA,
VINEYARDS AND ALFILARIA. ACKNOWLEDGED
BE THE BEST PIECE OF LAND IN EN-
TIRE VALLEY. HALF MILE FROM DE-
POT. GOOD SCHOOLS. BEST WATER AND
FINEST CLIMATE ON EARTH. WHERE
RANCHERS ARE MAKING $300 PER ACRE
RAISING EARLY MELONS. WANT
LOS ANGELES VACANT OR IMPROVED.
SEE KILFOIL, WITH STRONG & DICK-
INSON, 347 SOUTH BROADWAY.

FOR EXCHANGE—FINE 12-ACRE ORANGE
grove, Arlington Heights; not touched by
frost; in fine condition; full bearing 10-year-
old trees. Price $32,500. Want Los Angeles.

Fine 40-acre ranch, Artesia, fine improve-
ments. This is a fine buy at $18,000 cash;
about 14 acres in alfalfa; fine pumping plant;
want Los Angeles.

J. MORTIMER FERGUSON REALTY CO.,
F3749. 421 Byrne Bldg. x16

FOR EXCHANGE — 40-ACRE IMPROVED
ranch; fine alfalfa land, at Corcoran; ¼
mile west on Whitley ave.; have 30 acres in
30 head of stock and good 5-room California
cottage. Place all planted to grain. House
and barn rented for 1910 on shares. Want
on shares. Equity of $3500 for home in city
of Santa Monica, about same value.
LEWIS E. BRADY,
With SAMUEL PEARLEY,
308 H. W. Heilman Bldg.

FOR EXCHANGE—8 ACRES, 14 MILES
out on electric line, 14 acres eucalyptus, 12
acres alfalfa, balance in crop; good sandy
loam soil, pumping plant, 90 inches water,
well, windmill, good house, barn and out-
buildings; will exchange, including stock, im-
plements, for clear property, $10,000, or without,
$12,500. Get busy as this won't last long.
Main 4129, A1791. H. H. SCHMIDT CO., 232
Germain Bldg.

FOR EXCHANGE—
$16,000 alfalfa ranch. It is a good, clean,
well-paying 40-acre tract in 2950 altitude, 70
miles out. It will pay you to investigate.
Want city improved or clear vacant to same
value. Have another 40 acres, close in, at
$18,000, but will trade for this.
BROCKAMP & BERNHARD,
400 Union Trust Bldg. x17

FOR EXCHANGE—12-ACRE GROVE AT SAN
Dimas, young bearing lemons, navels,
Valencias and lemons, in good condition; fair
crop, ample water stock, 6-room plastered
house, good chicken houses and runs,
value $15,000; mortgage $3000. Want city
property, vacant or improved.
J. MORTIMER FERGUSON REALTY CO.,
224-225 Citizens Natl. Bank Bldg. A3238; M5018.
x17

FOR EXCHANGE—IN SAN JOAQUIN VAL-
ley; 40 acres irrigated tract, under cultiva-
tion; all fenced with rabbit-proof fence,
have $400 equity in place and improvements
put on it; $200. Price of land $75 per acre.
Will sell or exchange for small automobile.
Address G, box 176, TIMES OFFICE. 16

FOR EXCHANGE—ONE ACRE, 7-ROOM
California house; good well, windmill, tank,
chicken run, house furnished; near Garvanza
grove; price $1750; mortgage $600; will ex-
change for equity in cottage; will assume.
HILLEN & WHITE, 614 Dumtiller Bldg. F7274,
Broadway 2841.

FOR EXCHANGE—FOR LOS ANGELES
City property, forty acres, highly improved,
with buildings and stock. Has an annual
income of $3000. Close to Dinuba.
KAHRIMAN, Real Estate and Insurance,
Dinuba, Cal. x19

FOR EXCHANGE—OR SALE, 55-ACRE AL-
falfa ranch near Anaheim; good buildings;
pumping plant and plenty water; good soil;
will exchange for clear lots, etc.; state terms
or trade for equity about $9000. INTERSTATE
LAND CO., 622 S. Broadway. x17

FOR EXCHANGE—32 ACRES NEAR AN-
aheim; 4 bdrms for cat; house, barn and
pumping plant, $11,000; will take lots in
L. A. up to $5000, clear; $2000 cash. REES &
DIONYSIUS, 432 Byrne. $5000. x18

FOR EXCHANGE—
$12,500—Orange grove, full bearing, frost-
less, in pink condition. Will consider $8000 or
$9000 residences on high ground. Balance cash.
See BROLLIAR & TOWNE, 510 Bldg. x17

FOR EXCHANGE—4 1-3 ACRES, 3 MILES
P. O. Garden of California, business or real
estate. FULLER, 2139½ S. Los Angeles st.,
Los Angeles. 16

FOR EXCHANGE—"I MATCH ANY TRADE
large or small in Los Angeles county, or
any state." J. A. KING, Room 1 Lyon Block,
Riverside, California.

FOR EXCHANGE—BEN WHITE WILL EX-
change your property. 704 BRYSON BLDG.,
Second and Spring. Member L.A.R.B. x

FOR EXCHANGE—WE CAN EXCHANGE
your property, no matter where located.
BLACK & CO., 418-20 Grant Bldg. x28

FOR EXCHANGE — C. MARTZ WILL EX-
change your property. 227 Douglas Bldg.

FOR SALE—
Miscellaneous.

FOR SALE — NEW AND SECOND-HAND
billiard and pool tables and bowling sup-
plies, bar fixtures of all kinds; easy payments.
THE BRUNSWICK-BALKE-COLLANDER
CO., 321-3 E. Third st., L. A.

FOR SALE—PIANOS, AT $150 AND $1 PER
month, Square Pianos, of standard makes, in
excellent condition. Will warrant as the above
small payments. GEORGE J. BIRKEL CO.,
546-547 S. Spring st. x

FOR SALE—FINE SOLITAIRE DIAMOND
ring, about 2 carats, taken on a debt, must
be sold at once, very cheap for cash. Call
628 CHAMBER OF COMMERCE, between 1
and 2 o'clock. 16

FOR SALE—4 BEAUTIFUL HAND-MADE
Chinese rugs, suitable for couch covers, por-
tieres, or drapery, in dens or cosy corners, at
a great sacrifice, as I am leaving the city.
926 W. SEVENTH.

FOR SALE—OR EXCHANGE — ABOUT 50
almost new Victrola talking machine classi-
cal music records. SEABOARD REALTY
CO., 421 Grant Bldg. F5650, Broadway 6672. 16

FOR SALE—TENTS THAT ARE TENTS.
New and some slightly used. Window awn-
ing a specialty. WM. DOWNIE, 806 E.
Seventh street. Broadway 2169. F8804. x

FOR SALE—NEW $45 GRAY TAILORED
cloth spring suit; size 36; white $25 black
wide wale serge, pleated skirt; long coat, $25.
Phone Sunset WEST 6152. 16

FOR SALE — EUCALYPTUS TREES, BY
the box or carload, ready for immediate de-
livery; testing varieties. F. E. SMITH, In-
glewood, Cal. 21

FOR SALE—DIAMOND BRACELET, LOCK-
et and gent's ring, taken on loan; can
be had at a bargain; no dealers. 912 CEN-
TRAL BLDG. x

FOR SALE—A COLLECTION 7 BARE
rugs, foreclosed for client; price of best
takes them all. 921 CENTRAL BLDG. F5363.
Main 4662. 17

FOR SALE—SODA FOUNTAIN; BARGAINS
in new and slightly used soda fountains.
PACIFIC COAST SODA FOUNTAIN FAC-
TORY, 132 E. Fourth st. 16

FOR SALE—ONE NO. 3 SECOND-HAND
Burroughs adding machine. Address AX,
box 142, TIMES OFFICE. x

FOR SALE—A FEW IMPORTED DRESSES
and waists at cost, by eastern dressmaker.
1109 S. UNION AVE. 17

FOR SALE—FIRST-CLASS TICKET TO
Salt Lake City. Address M, box 242,
TIMES BRANCH OFFICE. 19

FOR SALE—2000 ORANGE TREES, HALF
navels, Valencias. Address G, box 17, TIMES
OFFICE. 16

FOR SALE—CHEAP; FINE SET CARPEN-
ter tools, almost new; also new set of craft-
ing tools. PHONE F3673.

FOR SALE—A BARGAIN; FUR LINED AU-
tomobile coat for sale; new, only worn 3
times. PHONE B2305. 16

FOR SALE—CHEAP FUEL, APRICOT PIT
shells, good as wood, ¼ ton delivered.
Phone SOUTH 1266. 19

FOR SALE—$35 CEMENT MACHINE FOR
making artificial stone building blocks. See
them at 327 BAUCHET st. 19

FOR SALE—GAS RANGE, WITH OVEN
and broiler. Call mornings, 2202 JULIET. 17

FOR SALE—SECOND-HAND FIREPROOF

FOR EXCHANGE—
Eastern and Northern Real Estate.

FOR EXCHANGE—$10,000 INCOME PROP-
erty at Buffalo, N. Y.; encumbered $2300;
equity $6700, and about $900 cash.
Want furnished or unfurnished residence,
southwest, close in, or round Westlake. Will
assume. POWLER, 605 Laughlin Bldg. Broad-
way 2532.

FOR EXCHANGE — 2 MODERN RESI-
dences, St. Louis, Mo., in perfect condition,
excellent location, occupied by present ten-
ants over 2 years. $16,000; would add some
cash for something good near Los Angeles.
OTIS JONES, 628 I. W. Hellman Bldg. Phone
F7344. 17

FOR EXCHANGE—
Wanted Los Angeles house or vacant lots.
Will pay up to $550 cash and trade in clear
eastern lot worth $1250, and assume your
mortgage. Owners only. Address M, box 274,
TIMES BRANCH OFFICE. 17

FOR EXCHANGE—
Real Estate Miscellaneous.

FOR EXCHANGE—$7000, TWO-STORY RESI-
dence, Windemere ave. Want ranch, 5 to
10 acres.
$8500—Three-story apartment on Colton.
Want ranch or cottage, city.
$7000—Residence, Bonnie Brae, for residence,
Alhambra or Hollywood.
$8000—Seven rooms, just off W. Washington.
Want small orange grove. Will assume.
$6500—Eight rooms, W. 35th. Large lot.
Want small improved acreage.
$7500—Mortgage $3000, 4 per cent. Nine
rooms, Building and Loan. Want smaller
property, beach or suburban.
$4000—Six-room bungalow, West Adams
Heights. Want acreage near Los Angeles.
$5000—Eight-room, two-story, Pico Heights.
Want smaller cottage.
$8000—Two-story residence, Frances ave.,
for ranch.
$3500—Bungalow, Hobart blvd., for Pasa-
dena or suburbs.
$12,000—Lot 90x140, with 10-room house.
Southern section of city. Want lots or smaller
property.
$8000—Eight rooms, W. 36th Place, for acre-
age.
$9000—Ten rooms and three rooms on Eighth
st., for partially improved ranch.
$12,000—Ten and six-room residence, 90-ft.
lot. Want orange grove, West Highland pre-
ferred.
$4500—Cottage between Seventh and Eighth.
Want ranch to $6000.
$18,000—Lot 82 ft., corner, improved, on Pico.
Submit income.
$7500—91-ft. corner, improved eight-room
residence, East Los Angeles. Want ranch
properties.
$5000—Residence near Avenue 66. Lot 85½x
200. Want stock ranch, San Joaquin Valley
preferred.
$5500—Story and half, Point Firmin, San
Pedro. Want acreage, San Gabriel Valley.
$4000—Story bungalow, Pasadena. Want
improved to $7000.
Members SEE LUNDEEN FOR HOMES CO.,
L.A.R.B. 231-2 Central Bldg., 6th & Main sts.
16

FOR EXCHANGE—IF YOU WANT TO BUY
or SELL anything, we are the people you
are looking for. We have buyers who are
looking for bargains. Property of all kinds
for exchange. Money to loan. WILLIAMS
LAND AND LOAN CO., 618-620 Grant Bldg.
Both phones Main 2831. Home A2855.

FOR EXCHANGE—WE HAVE FOR EX-
change or sale, an extra fine list of city,
suburban and country property, both improved
and unimproved. We can match any kind of
trade. CHANDLER & GORE, real estate and
loans, 611 Lissner Bldg. F7121. x

FOR EXCHANGE—F1362
Bring in your exchanges and get acquainted
with my Mr. McCoy—he will trade your pro-
perty your advantage.
LEW W. COLLINS, 424 S. Broadway. x17

FOR EXCHANGE—
2 lots, both corners, in Huntington Park;
1½ blocks to electric line; $2500, clear. Will
trade for L. A. lot or for $1500 house and
lot. F7164. THOMSON, 522 S. Main. x

FOR EXCHANGE—A NEW 2-STORY MOD-
ern 9-room house; furnished, situated in
Monrovia; price $7000; mortgage $3000. Want
house in Denver; Main 2167, F3460. E. E.
JOHNSON, 232 Mason Bldg. 16

FOR EXCHANGE—$2500, CHICAGO INCOME
property for California business or real
estate. FULLER, 2139½ S. Los Angeles st.,
Los Angeles. 16

FOR EXCHANGE—"I MATCH ANY TRADE
large or small in Los Angeles county, or
any state." J. A. KING, Room 1 Lyon Block,
Riverside, California.

FOR EXCHANGE—BEN WHITE WILL EX-
change your property. 704 BRYSON BLDG.,
Second and Spring. Member L.A.R.B. x

FOR EXCHANGE—WE CAN EXCHANGE
your property, no matter where located.
BLACK & CO., 418-20 Grant Bldg. x28

FOR EXCHANGE — C. MARTZ WILL EX-
change your property. 227 Douglas Bldg.

FOR SALE—
Miscellaneous.

FOR SALE — NEW AND SECOND-HAND
billiard and pool tables and bowling sup-
plies, bar fixtures of all kinds; easy payments.
THE BRUNSWICK-BALKE-COLLANDER
CO., 321-3 E. Third st., L. A.

FOR SALE—PIANOS, AT $150 AND $1 PER
month, Square Pianos, of standard makes, in
excellent condition. Will warrant as the above
small payments. GEORGE J. BIRKEL CO.,
546-547 S. Spring st. x

FOR SALE—FINE SOLITAIRE DIAMOND
ring, about 2 carats, taken on a debt, must
be sold at once, very cheap for cash. Call
628 CHAMBER OF COMMERCE, between 1
and 2 o'clock. 16

FOR SALE—4 BEAUTIFUL HAND-MADE
Chinese rugs, suitable for couch covers, por-
tieres, or drapery, in dens or cosy corners, at
a great sacrifice, as I am leaving the city.
926 W. SEVENTH.

FOR SALE—OR EXCHANGE — ABOUT 50
almost new Victrola talking machine classi-
cal music records. SEABOARD REALTY
CO., 421 Grant Bldg. F5650, Broadway 6672. 16

FOR SALE—TENTS THAT ARE TENTS.
New and some slightly used. Window awn-
ing a specialty. WM. DOWNIE, 806 E.
Seventh street. Broadway 2169. F8804. x

FOR SALE—NEW $45 GRAY TAILORED
cloth spring suit; size 36; white $25 black
wide wale serge, pleated skirt; long coat, $25.
Phone Sunset WEST 6152. 16

FOR SALE — EUCALYPTUS TREES, BY
the box or carload, ready for immediate de-
livery; testing varieties. F. E. SMITH, In-
glewood, Cal. 21

FOR SALE—DIAMOND BRACELET, LOCK-
et and gent's ring, taken on loan; can
be had at a bargain; no dealers. 912 CEN-
TRAL BLDG. x

FOR SALE—A COLLECTION 7 BARE
rugs, foreclosed for client; price of best
takes them all. 921 CENTRAL BLDG. F5363.
Main 4662. 17

FOR SALE—SODA FOUNTAIN; BARGAINS
in new and slightly used soda fountains.
PACIFIC COAST SODA FOUNTAIN FAC-
TORY, 132 E. Fourth st. 16

FOR SALE—ONE NO. 3 SECOND-HAND
Burroughs adding machine. Address AX,
box 142, TIMES OFFICE. x

FOR SALE—A FEW IMPORTED DRESSES
and waists at cost, by eastern dressmaker.
1109 S. UNION AVE. 17

FOR SALE—FIRST-CLASS TICKET TO
Salt Lake City. Address M, box 242,
TIMES BRANCH OFFICE. 19

FOR SALE—2000 ORANGE TREES, HALF
navels, Valencias. Address G, box 17, TIMES
OFFICE. 16

FOR SALE—CHEAP; FINE SET CARPEN-
ter tools, almost new; also new set of craft-
ing tools. PHONE F3673.

FOR SALE—A BARGAIN; FUR LINED AU-
tomobile coat for sale; new, only worn 3
times. PHONE B2305. 16

FOR SALE—CHEAP FUEL, APRICOT PIT
shells, good as wood, ¼ ton delivered.
Phone SOUTH 1266. 19

FOR SALE—$35 CEMENT MACHINE FOR
making artificial stone building blocks. See
them at 327 BAUCHET st. 19

FOR SALE—GAS RANGE, WITH OVEN
and broiler. Call mornings, 2202 JULIET. 17

FOR SALE—SECOND-HAND FIREPROOF

FOR SALE—
Miscellaneous.

FOR SALE—ENTIRE LOT OF HOUSEHOLD
goods for sale at bargain. Must sell at
once. See these goods before you buy.
The cocoa brush door mat..... 15c
$1.25 blanket comfort..... 50c
$1.00 comfort, well filled..... $1.25
$2.75 arm rocker, embossed back..... $2.00
$3.00 folding go-cart..... $1.75
$4.50 washstand, towel ends..... $3.25
$7.00 wardrobe couch..... $5.50
$8.00 lady's desk, solid oak..... $6.00
$10.00 music cabinet, mahogany..... $8.00
$11.00 ladies' dressing table..... $8.50
$11.50 cast cook stove, good baker..... $7.00
$12.50 mahogany chiffonier..... $11.00
$14.00 large leather rocker..... $11.25
$15.00 Brussels rug, 9x12 size..... $11.50
$19.00 Princess dresser, solid oak..... $14.50
J. M. OVERELL, 706-708 S. Main st. x

FOR SALE—TIMES COOK BOOK NO. 2,
new edition, now on sale. Largest, most
elaborate and comprehensive cook book of the
series issued by The Times.
The 213 recipes for hot Spanish and Mexican
dishes and the hygienic department are big
features of the publication. The recipes,
brought out by The Times Prize Cooking Con-
test, are generally from Southern California
housewives and noted chefs. Price 25c; by
mail, 5c additional. Address THE TIMES,
Los Angeles. x

FOR SALE—BEAUTIFUL UPRIGHT PLAY-
er & Weber piano, in first-class condition;
elegant French walnut case, handsomely
carved; genuine ivory keys. Full-length mu-
sic rack. Continuous dust-proof hinges. Stool
and rich velvet scarf. Can furnish guaran-
tee and bill of sale. Worth more than dou-
ble, but will sacrifice for only $195, and can
arrange for $5 monthly payments. This is a
bargain.
626 S. HILL. x

FOR SALE—PINE AND REDWOOD LUM-
BER, LATH, SHINGLES AND SHAKES
FOR ALL BUILDING PURPOSES. WE ARE
PERMANENTLY IN THE LUMBER BUSI-
NESS AND WILL BE GLAD TO SUBMIT
ESTIMATES ON HOUSE BILLS AND OTH-
ER SPECIFICATIONS.
HUGHES MANFG. & LUMBER CO.,
2400 E. ALAMEDA ST.
x PHONE 19287—MAIN 1462.

FOR SALE—SECOND-HAND WINDMILLS,
tanks, all kinds of pumps and engines. We
can save you ½. This is not junk, but good
material. Have redwood tanks from 250 gal-
lons to 75,000 gallons. Also 12 complete wind-
mills. Small tanks for gasoline and distillate.
Also several small engines and steam pumps.
Three horse-power gearings, sandries. Sea
DERMITZEL COMPANY, 128 North Main. 19

FOR SALE—WOULD YOU LIKE TO POS-
sess the finest lense and camera in Los
Angeles; Beck, 8-10 lense; Bausch Lomb shut-
ter, 4½x5½ camera; 4-foot draw; lantern slide
attachment; plate holders, tripod, etc.; cost
$275; I have placed in PIERCE & CO.'S hands
for sale. 548 S. Spring. Will sell very cheap.

FOR SALE—BOILERS, ALL SIZES AND
makes, from 5 to 100 h.p. Steam engines,
gas engines, air compressors, steam, distil-
late, and power boats. Steam and power
pumps, rock crushers. Several 20-stamp, 5-
to 40-in. of carloads of pipe and fittings. H.
KELLY, Mission Road and Macy st. Boyle
126. Home 41396.

FOR SALE—
ATTRACTIVE HOMES
for sale should bear

Classified Liners.

BUSINESS CHANCES—For Sale.

SALE—BEST EQUIPPED SMALL GRO- y in city; shelving, counters, showcases, with building; rent only $25; stock about ... Address G, box 46, TIMES OFFICE. 16

ENDID OPPORTUNITY FOR LADY OR tleman with $1600; moving picture enter- in Los Angeles. Address H, box 5, ES OFFICE. 22

SALE—WHOLESALE PRODUCE BUSI- ; receipts, $600 to $1000 per month; es- ting many years; $3000, terms. Call at ST REALTY, 128½ S. Spring. 16

SALE—AT ONCE, ON ACCOUNT PECK- ness, cigar store, worth $600; must sell ice; $250 net buys it. Call 829 S. MAIN Biggest snap in the city. 16

SALE—$250 WILL BUY A GOOD MOV- making cafe, in a near suburban town, quick sale. See SWEETS REALTY CO., hamber of Commerce. 17

TED—STOCK OF GROCERIES, ABOUT for equity in 8-room house, and cash remainder; Address M, box 279, TIMES NCH OFFICE. x17

SALE—$250; CONFECTIONERY, HEART city; cheap rent; lease; fixtures cost over A snap. BURNS & CO., 216 S. Broad- x17

BUYS RESTAURANT ON EAST FIFTH et, near depot; doing $20 daily; rent $40. A awful bargain. SPOKANE REALTY, South Main. 16

BUYS CIGAR STAND, WORTH $600; $20 daily; rent $25; no opposition. Gold location. Snap. SPOKANE REAL- 507 South Main. 16

BUYS LUNCH COUNTER, DOING $40 y, guaranteed. Rent $12. 21 stools; stove, cary etc. For proposition. SPOKANE LTY, 507 South Main. 16

SALE—BEST CASH STORE IN LONG ach; no delivery or credit; invoice about Fixtures less than cost. 254 E. FIRST Long Beach. x

BUYS SOUTHWEST CORNER GRO- , doing $30 daily cash; no soliciting or ering. Rent $65; this is guaranteed. KANE REALTY, 502 South Main. 16

SALE—CHEAP, STEAM COOKER le, coffee urn, etc., everything complete delicatessen, first-class condition. SLAGLE'S CO., 111 W. Washington. 18

SALE—GOOD GROCERY IN GOOD LO- tion. 533 CALIFORNIA ST. 16

BUSINESS CHANCES—Wanted and Miscellaneous.

L TRADE FURNISHED BUNGALOW- er lot, clear, for good vacant lot business some cash. Address C, box 61, TIMES ICE. 16

VESTED—CONFECTIONERY, ICE CREAM lor. Address G, box 183, TIMES OFFICE. 22

WANTED—All Sorts, Big and Little.

EXCHANGE—OR SALE. I HAVE A 00 equity in a fine six-room modern cot- ge, all fruit trees, for $6500 ft. will a cheap lot or diamonds, some cash and ghly payments. A dandy bargain for some. Address M, box 247, TIMES CH OFFICE. 16

EXCHANGE — FINE RESTAURANT d delicatessen, close in, on Figueroa, do- ng nice business; just the place for some e. H. DANIEL, 622 W. Seventh, Los eles, Cal. x

EXCHANGE—A BEAUTIFUL LOT 60x to alley, in Pasadena, near Californ- and Los Robles; want electric automobile, ree long time. Address G, box 138, TIMES ICE. x17

EXCHANGE—OR SALE. FOR ANY- g I can use, a fine electric battery, 115- M 18, 4135 S. Spring st. 16

EXCHANGE—160 ACRES, GOOD IM- San Valley land for a lot or an auto. ONE F5492. 17

LOANS TO LOAN—In Sums to Suit.

LOAN—PRIVATE MONEY TO LOAN ON ood mortgages in amounts from $10,000 to interest rates reasonable, no commis- . Applicants will please address G, box TIMES OFFICE, giving name, amount de- and complete description of their property. 17

MAKE SHORT-TIME LOANS SECURED first and second mortgages on real es- Our terms are low, our time to suit Call furnish money within 24 hours. REST & CO., 202-204 Los Angeles Trust Telephones 10429, Broadway 1811. x

LOAN—CITY AND COUNTRY FOR dividuals and estates. Lowest rates. $250,000. $250,000. R. EARNEST & CO., 321 H. W. Hell- Bldg., Fourth and Spring. Phones. x

G. WOOD LOANS MONEY ON PIANOS, es, horses, live stock, storage goods, also dia- ds, etc.; terms to suit, at lowest rates; no ovals; private. 428 S. SPRING ST., R. 2 Trust Bldg. x

NEY LOANED SALARIED PEOPLE thout security; notes bought; loans on ks, bonds and warrants. TRADERS' EX- ANGE, 31 Bryson Bldg. 'Phone Main 6124. x

NEY LOANED ON DIAMONDS, WATCH- , jewelry. We loan you more money, less ney, hold your goods longer, sell no unless ts issued. LEE BROS., 508 S. Main st. x

LOAN—MONEY LOANED ON REAL ES- or diamonds; contracts bought; loans on e of estate, mortgages and trust deeds pur- ed. CHARLES LANTZ, Attorney, room Bullard Bldg. x

NEY TO LOAN— 0 to $250,000 to loan on real estate and r good securities at current rates. LEE & WHITE, 205 W. Second st. ablished 1888. 211-212 Douglas Bldg. x

LOAN—MONEY IN AMOUNTS FROM 00 up, on improved close in city property, and 7 per cent; all applications given t and careful attention. L. A. PRATT, Pay Bldg. Phone F5442.

LOAN—I WISH TO LOAN AT ONCE, 300, $5000, $10,000 on first-class Angeles city or country property. Ad- M, box 280, TIMES BRANCH OFFICE. x17

ORT TIME LOANS, $50 AND UP, ON al estate, (first or second mortgage,) con- ts, etc. No red tape, money same day, COOKE, 301 Wright & Callender Bldg., corner and Spring. x

NEY, CONFIDENTIALLY LOANED TO ployees. Loans to be paid in installments 50 cents or more each month. No embar- ment. PEOPLE'S LOAN COMPANY, Citizens' Bank Bldg., 3rd and Main. x

NEY LOANED TO SALARIED PEOPLE, on PERSONAL and FURNITURE Bonds or SIGNATURES; GREAT WESTERN IN- STMENT CO., Inc., 312 Grosse Bldg., cor. th and Spring. Main 4728, F5948. x

LOANS OR $200 FOR 1 YEARS, CURRENT on improved city property; right ty can get quick action here; principals . M. FERNANDEZ, 1902 Union Trust g. x

UNDANCE OF MONEY TO LOAN ON eal estate security; large amounts readily ished upon application. Telephone H. C. LLINS, 1203 Ingraham st., 12130, Bdwy. 19

ONEY TO LOAN ON SECOND MORT- ges and trust deeds. FIFTH, 601 Merchants' Trust Bldg. A1135. x

LOAN—$100,000, PRIVATE MONEY, ON usiness property; $75,000, 5½ to 7 per cent., residences and apartment-houses. ARTHUR EISMAN, 212 Lissner Bldg. F7868. x

LOAN—MONEY, $200 UP TO $50,000, CITY r country. Improved or unimproved. Cur- t rates. No delay. RAMEY BROS., 627 arity Bldg.

ANTED—TO BUY CONTRACTS FOR THE sale of real estate, mortgages and trust ds. R. E. CHAPMAN & CO., 621 Central ldg. x17

ENTY 6 AND 7 PER CENT. MONEY AS ong as you want it on gilt-edge security. YBRIGHT-BUTLER CO., 528-9 Security ldg. F7402, Broadway 2462. x

LOAN—FOR QUICK LOANS ON FIRST nd second mortgages, any amount, see ERANICS' LOAN CO., 439 Bradbury Bldg. 279. Main 5715. x

LARIED MEN AND WOMEN ACCOM- odated without delay or publicity. SOUTH- N CREDIT CO., 421 O. T. Johnson Bldg. x

ONEY TO LOAN ON REAL ESTATE, all loans and prompt appraisals. 1888. CLEVELAND & CLEVELAND, 425 H. W. Hellman Bldg. x

LOAN—$50 TO $1000, SHORT LOANS ON eal estate, first or second mortgage; money o day; no brokerage fee; easy terms. CON- NENTAL, 251 Security Bldg. F7351. x

AVE $500 TO $2500 TO LOAN ON FIRST ortgage; must be gilt-edge; state full par- ulars in first letter. Address M, box 251, MES BRANCH OFFICE. 16

LOAN—PLENTY OF 6 AND 7 PER CENT. oney to loan on real estate. See us if you nt a quick loan. ELISHA ELDRED & , 520 Central Bldg. F5625. x

LOAN—WE HAVE MONEY TO LOAN sums to suit at 7 and 8 per cent. net. E. R. VAN HORNE & CO., 215 Main 952. 508-509 Grant Bldg. x

LOANS—NELLIE SMITH. FOR CONFIDENTIAL SALARY LOANS. 11 CENTRAL BLDG., SIXTH AND MAIN. x

ONEY TO LOAN— 1000 up to amount you want. City residence business. Lowest rates. G. C. DENNIS, 7 Security Bldg. F6744, Main 8528. x

LOAN—$2000, (MY OWN MONEY,) 7 PER ent., no commission; no delay; prefer bun- ow, south or west. EARL CLARK, Phone 61. 1

LOAN—$500, ON SECOND MORTGAGE ARTHUR FREEMAN, 237 Lissner Bldg. 1

LOAN—MONEY; $2000, 7 PER CENT., 1 ear; no commission. Address G, box TIMES OFFICE. 20

LOAN—AT 6 AND 7 PER CENT. R. IS

MONEY TO LOAN—In Sums to Suit.

TO LOAN—
We have a proposal to make. It will interest you. We think so because it has interested others.
We propose to loan you money on the articles you always have in your possession—furniture, pianos, horses, wagons, cattle, etc. The property to remain undisturbed in your possession.
You get the money the day you apply for it. You get the full amount asked for; there being no deductions. Your secret affairs kept out of the loan.
Our plan of repayment is the fairest ever offered. You may pay in small monthly installments, each payment including both principal and interest.
If you can pay sooner than you expected, the day you settle, that day the interest stops. It is a plain business proposition—you pay for what you get and are obligated to no one.
We are always ready to serve you, a credit established with us by means of a loan promptly paid, is always an asset in case of a sudden emergency, and is better than the same transaction with the numerous private individuals (so-called) or a small company whom you may be unable to find a year hence.
An institution in the interest of those who need money and want it quickly. We want your business and believe an investigation of our methods will get it.
If you owe a balance on your furniture or have a loan elsewhere, call and see us. We can assure you of prompt and courteous treatment and entire privacy.
CENTRAL LOAN CO.,
434 Byrne Bldg., 3rd and Broadway.
Phones F6012. Main 6824. x

QUICK LOANS. QUICK LOANS.
You can borrow any amount you wish from $25 to $500 on furniture, pianos, horses, wagons, cattle, etc. The property to remain undisturbed in your possession. You can get the money the day you make application and pay back in any installments that suit the borrower and each payment so made will lessen the cost of the loan. There are no restrictions on your moving when you wish. No charges of any kind taken out in advance. You receive the full amount of the loan in cash. If you have a loan elsewhere or you want a balance on your furniture, piano, or any other security, call and see us and get our terms. We will pay it up and carry it as long as you wish. Please remember that we make no inquiries of your neighbors or employer. Private offices. If you are unable to call to the office, telephone us and we shall send our agent to your house.
FIDELITY LOAN CO.,
329 Mason Bldg., Fifth Floor,
S.E. corner Fourth and Broadway.
Phone F7163; Broadway 5171. x

$1,000,000 TO LOAN ON REAL ESTATE. 4 to 5 per cent., best business property. 6 to 7 per cent., outside business property. 6 to 7 per cent., best residence property. 7 to 8 per cent., outside residence property. No delays. No red tape. Any sum desired. Large and small city loans a specialty. Ranch loans solicited.
Cash for mortgages and deeds of trust. Bank stocks bought.
WE MAKE STRAIGHT BUILDING LOANS. 5 to 6 per cent. on A1 business property. 6 per cent. on A1 residence property. 6 per cent. on 2nd grade residence property. See our latest bungalow plans.
References — Title Insurance & Trust Co., Title Guarantee & Trust Co., Los Angeles Abstract & Trust Co., Citizens' National Bank, First National Bank.
MATTHEWS & MATTHEWS,
The Leading Mortgage Brokers.
329 Douglas Bldg., corner Third and Spring. x

TO LOAN—MONEY—
I have $10,000 that I would like to place in sums of $25 to $100, with reliable railroad and street car men and other reliable and well-to-do salaried men, on their notes, on terms that they can afford to pay.
He can get just on his note

$100 Return to us	Monthly. $25.50
50 Return to us	13.25
40 Return to us	10.65
30 Return to us	8.00
20 Return to us	5.00
15 Return to us	4.25
10 Return to us	2.75

Or any other sum, and pay back in proportion.
THE STAR LOAN AND INVESTMENT COMPANY, 511 O. T. Johnson Bldg. x19

MONEY LOANED TO SALARIED PEOPLE, ON THEIR NOTE. ALSO LOAN ON DIAMONDS, FURNITURE, PIANOS. 1 TO 6 PER CENT PER MONTH. 5 PER CENT. REASONS WHY—
ESTABLISHED NINE YEARS.
DIAMONDS AND JEWELRY ARE SAFE WITH US.
LOWEST RATES OF INTEREST—3 TO 10 PER CENT LOWER THAN OTHERS.
DIAMONDS AND JEWELRY KEPT IN BANK SAFE DEPOSIT VAULT.
BUSINESS STRICTLY CONFIDENTIAL.
DON'T PAY HIGH INTEREST WHEN YOU CAN GET IT FOR LESS.
BANK REFERENCES. RUBEL, 107-108 STIMSON BLDG., 3RD AND SPRING. x

TO LOAN—
DON'T HESITATE.
If you want money quickly, see us. Loans made at lower rates the day you apply, on furniture, pianos, horses, wagons, cattle, storage receipts, salaries, etc. Everything left in your possession. Payments arranged to suit you. Each payment reduces interest. No extra charges. Nothing deducted from loan. No inquiries of relatives, neighbors or employer. Private offices for everyone. We make a specialty of confidential loans to housewives. The old reliable.
GERMAN-AMERICAN LOAN CO.,
Suite 705-702, 628 S. Spring st. Phones 27112, Delta Bldg. Main 4257. x

$1,500,000 TO LOAN—
ON CLOSE-IN INSIDE BUSINESS PROPERTY.
CHOICE RESIDENCE PROPERTY.
FARM LANDS.
BUILDING LOANS A SPECIALTY.
LOWEST RATES.
APPLY H. G. LUNT,
ESTABLISHED 1888. SECURITY BLDG., 5TH AND SPRING STS.
USE THE STATE'S MONEY
FOR A FEW MONTHS.
Get your bills paid and owe one party by borrowing on your personal note. We are the largest company in the city which makes such loans to salaried people only. We are the leaders because of our low rates and courteous treatment. If you will use our special 7 per cent. plan you can repay from 25 to 125. We pay up other loan companies. Three private offices.
THE STATE LOAN COMPANY,
630-631-632 Grosse Bldg., Sixth and Spring sts.
Open 8 a.m. to 6 p.m., Mondays and Saturdays until 8 p.m. x

ROOMS 404-405. BRADBURY BLDG.
NEW LOAN COMPANY.
Loaning strictly to the SALARIED people WITHOUT SECURITY. WITHOUT SECURITY.
All we require is that you are a steady working person on a salary.
SALARY LOANS. SALARY LOANS.
We guarantee that your employer or friends will never know of any transactions at our office. No indorser. Lowest rates.
BROADWAY LOAN CO.,
404-405 Bradbury Bldg., Third and Broadway. Open daily, 8:30 a.m. to 5 p.m. Also Monday and Saturday evenings until 8 p.m. x

WE DO AS WE ADVERTISE—
We advertise to make loans to salaried people as cheap as any company in the city and cheaper than a majority of them, without "security" or "indorser," and we do it. We will make you a loan on short notice without inquiry of your friends or relatives. All of our employees are gentlemen and you are assured courteous treatment. Private offices. Money costs only for time in your possession.
THE NATIONAL LOAN CO.,
519-520 Bryson Blk., Second and Spring sts.
Office open 8:30 a.m. till 6 p.m.; Mondays and Saturdays until 8 p.m. x

TO LOAN—MONEY.
$300 TO $100,000
ON CITY OR COUNTRY PROPERTY.
VACANT OR IMPROVED.
RESIDENCE LOANS WANTED.
RANCH LOANS SOLICITED.
MORTGAGES PURCHASED.
APPLY TO MR. KELLEY, LOAN DEPT.,
ROBERT MARSH CO.,
SECURITY BLDG., 140 WEST 4TH ST.
HOME 10175. MAIN 5005. x

MONEY LOANED ON DIAMONDS, JEWelry, watches, typewriters, pianos, furniture, warehouse receipts, mortgages, real estate contracts, etc. Diamond loans our specialty. Loan our own money; do our own appraising; no delay; lowest rates. Business confidential; private rooms. Polite treatment. Bank references. Established 1903. We do the largest and upstairs collateral loan business in city. H. T. REID & CO., 223 W. Second st. (Cor. Broadway.) Suite 125, A1928. x

TO LOAN—MONEY.
Loans on furniture, pianos, horses, cattle, life insurance, contracts, any and all kinds of security; property left in your possession. You get the money the same day at the lowest rates. Paid back to suit you. Confidential and courteous treatment.
17 S. SPRING ST.
LOAN CO.
310 Mason Operahouse.
x 127 S. Broadway.

MONEY TO LOAN—
$200 TO $250,000.
ON CITY OR COUNTRY PROPERTY AT CURRENT RATES.
WRIGHT & CALLENDER COMPANY,
401 S. HILL ST.
Main 8040. Home 10765. x

TO LOAN—MONEY—$750,000—
ON CITY OR COUNTRY PROPERTY, IN LARGE OR SMALL AMOUNTS, AT LOW RATES OF INTEREST. LIBERAL APPRAISEMENT. PROMPT ATTENTION GIVEN ALL APPLICATIONS.
GEORGE H. COFFIN & SON.
Established 1893.
SUITE 58, SECURITY BLDG.
F3727. Main 5235. x

TO LOAN—MONEY; WITHOUT COMMIS- sion, $2000, 7 per cent., private money. Ad-

MONEY TO LOAN—In Sums to Suit.

MONEY LOANED ON DIAMONDS, JEWelry, pianos, furs, furniture, automobiles, etc.; any amount; established 1890. The oldest and most reliable loan office in the city, doing the largest diamond and jewelry loan business; we loan you more money and charge you less than others. Strictly confidential. Private office for ladies. Phone A2388. UNION LOAN CO., 114 S. Spring. Thaddeus C. Lathesky, Manager. x

THE SQUARE DEAL LOAN OFFICE, INC.
Loans money on watches, diamonds, guns, pistols and musical instruments, etc. Cash paid for old gold, diamonds, jewelry and antiques. Your pledges are safe with us. Don't forget the number, 241 SOUTH MAIN ST. First store south of Albert Cohn's grocery. x

WE BUY NOTES, MORTGAGES, TRUST deeds, contracts; loans for sale of real estate, etc. We pay all expenses of transfer including cost of certificates. We invest our own funds and can furnish money immediately. Money to loan, secured by either first or second mortgage. NOURSE & CO., 202-204 L. A. Trust Bldg. Telephone A7560, Broadway 1811. x

QUICK LOANS ON FURNITURE, PIANOS and any other personal property. No publicity; goods remain in your possession; money ready same day; lowest rates in city; all the time you want or can be repaid as convenient, reducing interest accordingly. It pays to deal with a reliable firm; 12 years' established. CLARK & CO., 204 Security Bldg., 5th & Spring sts. Phone F7191. x

$500,000 TO LOAN ON CHATTELS.
WATSON'S QUICK LOANS.
Generous loans on furniture, pianos, live stock, diamonds, real estate contracts, personal property; easy terms; confidential.
Phone A2730. WATSON, Main 4872.
704 Equitable Bank Bldg.,
N.E. corner First and Spring. x

BRING YOUR MORTGAGE RENEWALS here.
We have the best of facilities for handling loans.
Use our own capital.
Charge no commission.
THE JOHN M. C. MARBLE COMPANY,
Suite 1, 2, 3 H. W. Heilman Bldg.

TO LOAN—MONEY.
FOR SPEED
SEE REED.
$2000 TO $50,000.
LOWEST RATES ON CITY REALTY.
JOSEPH REED CO.,
204-5 O. T. JOHNSON BLK.
PHONES 10728 AND BROADWAY 9023. x

$800,000 TO LOAN ON REAL ESTATE. Quick loans. Any amount. Lowest rates. No charge for papers. Prompt appraisement. Building loans a specialty.
Phone A2730. WATSON, Main 4872.
704 Equitable Bank Bldg.,
N.E. corner First and Spring. x

WE MAKE A 60-PER-CENT BUILDING loan and are practical builders.
MILWAUKEE BUILDING CO.,
MILWAUKEE BUILDING CO.,
MILWAUKEE BUILDING CO.,
316 Wright & Callender Bldg.
'Phones—10751, Main 8715. x

TO LOAN—GOING TO BUILD? SEE WATson. Money advanced for building. Pay in three years. Labor and materials are cheap now. Build a house on that vacant lot.
Phone A2730. WATSON, Main 4872.
704 Equitable Bank Bldg.,
N.E. corner First and Spring. x18

MONEY TO LOAN—
We have opened a Real Estate Loan Department to place funds of private investors on first mortgage at current rates of interest. Applications acted upon without delay. REAL ESTATE LOAN DEPARTMENT, COLUMBIA COMPANY, 311 W. Third st. x

TO LOAN—$750,000—
MOYER & GILBERT,
612 Frost Bldg.
City Loans— —Ranch Loans.
5 and 6 per cent. 6 and 7 per cent.
Home A3877. Main 5474. x

QUICK LOANS — FURNITURE, PIANOS, live stock, diamonds, life insurance, real estate (1st or 2nd mortgage,) contracts, etc. Money same day. Low rates, easy terms. PACIFIC LOAN CO., 402 L. A. Trust Bldg. Second and Spring. Phones A7750; Main 9016. x

TO LOAN—READY MONEY. NO LISTING dodge; $1000, $1500, $2000, $2500, $5000, $6000, $12,000, on 50 per cent. of security values. Any amount on 60 per cent. of value. J. A. PATTEE, 618-20 Grant Bldg. A2585, Main 2585. 16

MONEY TO LOAN PROMPTLY ON REAL estate at seven per cent. and three years. Can give prompt appraisement on loans and money is available now.
J. E. OSBORNE, 312 Union Trust Bldg. Phones F6315 and Bdwy. 1967.

TO LOAN — ON FURNITURE, PIANOS, diamonds, live stock, warehouse receipts and personal property, 2 per cent. up; our own money; no commission; reports as you want money same day. MILLER & CO., 444 Citizens' Nati. Bank Bldg. A6357, Main 7511. x

FOR QUICK LOANS ON PIANOS, HOUSEhold goods, warehouse receipts, life insurance policies, live stock, wagons, contracts, growing crops and other personal property, see ROSS & CO., 631 Laughlin Bldg., 215 S. Broadway. Phone Main 5601.

MONEY LOANED SALLARIED PEOPLE. women keeping house and others without security; easiest payments; offices in 66 principal cities. Save yourself money by getting my terms first. D. H. TOLMAN, 430 Mason Bldg., Broadway and Fourth. x

MONEY TO LOAN ON REAL ESTATE.
MR. KOS,
408 Union Trust Bldg.
F5630; Broadway 1734. x18

TO LOAN—HAVE $50,000 WHICH I WILL lend in sums to suit on the furniture of hotels and rooming-houses.
Phone A2730. WATSON, Main 4872.
704 Equitable Bank Bldg.,
N.E. corner First and Spring. x18

TO LOAN—MONEY; PRIVATE, 7 PER CENT. without commission. $2000 in sums to suit. Address G, box 78, TIMES OFFICE. 20

FARNSWORTH BROS. MAKE LOANS ON real estate. 225 LISSNER BLDG., 324 S. Spring st. F1208. x

$6000, $1000, $1500 TO LOAN ON REAL ESTate, private money, owners only. Address G, box 44, TIMES OFFICE.

R. W. POINDEXTER, 409 WILCOX BLDG., loans money on real estate, large or small amounts. Building loans a specialty. x

TO LOAN—SALARIED PEOPLE; NO RED tape; without security; confidential; WEST COAST EXCHANGE, 619 Henne Bldg. 20

MONEY LOANED, CONTRACTS AND MORTgages bought. A. M'CALL, 314 Bullard Blk.

POSITIVELY LOWEST RATE FOR DESIRable salaried loans. W. J. RANKIN & CO., 204 H. W. Hellman Bldg. A1836, Main 5604. x

MONEY TO LOAN—ON REAL ESTATE; MY own money; building loans a specialty. E. RABIN, 625 Lissner Bldg. 16

MONEY ON REAL ESTATE. CONTRACTS bought. 402 STIMSON BLDG. 'Phone A1946.

PRIVATE MONEY, NO RED TAPE. ANY amount on good security. M. M. DAVISON & SON, 204-5 Wilcox Bldg.

SALARY LOANS—LOWEST RATES; CONfidential. NEWTON, 709 O. T. Johnson Bldg. x

TO LOAN—3 TO 7 PER CENT. MONEY. BRADSHAW, 508 Merchants' Trust. A1117. x

FURNITURE LOANS WITHOUT BOTHER, delay or publicity; easy terms; long time; private money. 501 SECURITY BLDG. F7351.

MONEY LOANED ON ALL COLLATERALS. We buy and sell diamonds. CUMMINGS CO., 404 Germain Bldg., 224 S. Spring. x

TO LOAN—MONEY.
FRED G. WEIK, 300 H. W. Hellman Bldg. x

TO LOAN—MONEY ON CITY OR COUNTRY property. C. A. SUMMER & CO., 214 L. A. Trust Bldg. x

TO LOAN—ROBT. L. COUTS, 711 H. W. Hellman Bldg., loans money, city or country; also building loans. x

MONEY WANTED—On Real Estate and Collaterals.

WANTED—A LOAN OF $4700, FIRST MORTgage, at 6 per cent., for 5 years, for building flats; also $1200 on first mortgage at 7 per cent. for 3 years. For particulars call 1270 W. 39TH ST. 15

WANTED—
$10,000—7 per cent., 3 years, on San Pedro property; $7500 for improvements.
ARTHUR FREEMAN, 212 Lissner Bldg. F2656. 16

WANTED—$10000, 15 PER CENT., A CHATtel mortgage on property worth at least $2500; security bears the closest investigation. Address G, box 33, TIMES OFFICE. 16

WANTED—$1750, $2200, $2300, $2400 AND $700, on gilt edge real estate security. ALBERT H. BEACH CO., 202 Security Bldg. F7309; Main 3172. Established 1886. x

WANTED—AT ONCE, $6000 FOR 3 YEARS, at 7 per cent., on improved semi-business property valued at $15,000. H. S. BROWN, 1010 Central Bldg. 16

WANTED—$250; 1 YEAR, 1 PER CENT. monthly, $1500 property; bonus $20. Will sell $475 chattel mortgage at a discount; security $2500. MAIN 9639. 16

WANTED—$1000; 7 PER CENT., FOR THREE years; brand new 6-room bungalow, southwest. M. H. HANNAS, owner, 324 Security Bldg. F1677. x30

WANTED—$2100, 3 YEARS, 7 PER CENT., 2-story flat building; corner lot; value $4000; act quick. GEO. COOPER, 534 Fay Bldg. Phone A5345. 16

WANTED—CHICKENS; WILL GIVE BEAUtiful dress goods for year-old hens; Buff Orpingtons preferred. Phone WEST 5384. 15

WANTED—$6500 AT 8 PER CENT. ON 160 acres land, worth $21,000, with improvements; in outside county. A2863. x16

WANTED—$2300 ON A RESIDENCE LOTS value $5000, 3 years. Address G, box 137, TIMES OFFICE. x16

WANTED—LOAN $250; WILL GIVE $600 shares as security. Address G, box 15, TIMES OFFICE. 15

WANTED—TO BORROW $200 ON $600 LOT at Long Beach. Address M, box 21, TIMES

MONEY WANTED—On Real Estate and Collaterals.

WANTED—MONEY—FIRST MORTGAGES. JOSEPH REED COMPANY,
204-205 O. T. Johnson Bldg.
Phones—10723, or Broadway 5023.

$1500—7 per cent., Manhattan, Wilshire.
$1500—7, Union ave., near W. 6th.
$1650—7, near Hollistrope Drive, bungalow.
$1750—7, southwest, 5-room house.
$1750—7, St. Andrews-Wilshire, bungalow.
$1800—7, southwest, 6-room bungalow.
$2500—7, Ardmore, 5-room house.
$2500—7, Verbina Drive, fine bungalow.
$2500—7, southwest, new, 7 rooms.
$2500—7, near Rampart, corner house.
$2750—7, Judson st., stores and flats.
$3000—7, La Salle, 21st; modern house.
$3000—7, Gramercy; new house. (.)
$3300—7, Oxford, Wilshire; new home.
$3500—6, Grattan, near 9th; modern house, corner house, Figueroa st.
$4000—7, Harvard, Washington; new house.
$5000—7, Lake, W. 6th; modern house.
$4000—6, W. 18th, Figueroa; 9 rooms.
$4000—7, W. 20th, Gramercy; 10 rooms.
$5000—7, Magnolia, Washington, (2) houses, near Vermont, W. 6th; house.
$5000—7, Berkeley Square, 23d, 10 rooms.
$5000—7, Washington, Estrella, 16 rooms.
$6000—7, W. Adams Heights, 12 rooms.
$6000—7, Manhattan, W. 6th, 10 rooms.
$6000—7, Berendo, Wilshire; 11 rooms.
$7000—7, W. 11th, near Figueroa; flats.
$7000—7, Mariposa, W. 5th, 16 rooms.
$7000—7, Budong, Adams, 16 rooms.
$7500—7, corner W. 5th, near Burlington.
$12,000—7, Wilshire mansion, 14 rooms. x16

WANTED—MONEY—
$1000—3 years, 6 per cent. net, on 2 1-4 acres, just outside city limits; all in violets; rented $200 year; value $3000.
$1500—3 years, 6 per cent. net, on close-in 4-flat building; $6250; value $10,000.
$2000—3 years, 7 per cent. net, on sweet 6-room bungalow on 43rd st.; value $4300.
$2000—3 years, 7 per cent. net, on 5-story 7-room house in West Adams Heights; value $5500.
$3000—3 years, 7 per cent. net, on large 10-room house on Adams st.; lot 50x150; value $6000.
$4000—5 years, 6 per cent. net, on 10-acre full-bearing orange grove, value $15,000.
$2000—3 years, 7 per cent. net, on 80-acre ranch, in Riverside, to be planted to alfalfa at once; value $11,000. Fine location.
$6500—5 years, 6 per cent. net; on 160-acre highly improved ranch, alfalfa and wheat; value $18,000.
$9000—5 years, 6 per cent. net, on 240-acre dairy farm; fine improvements; value $24,000.
MOYER & GILBERT, 612 Frost Bldg.
Home 'phone A6474. Main 5474. x16

WANTED—MONEY. WHAT AMOUNT HAVE you? We own and offer for sale choice first mortgages on Los Angeles city property. Time, 3 years. Interest, 6 to 8 per cent.
Banks pay 3 per cent. If you prefer 8, see me promptly.
$1000—On improved property, worth $15,000.
$2500—On lovely home, worth $7500.
$2300—On 2 houses, value $6500.
$2500—On lovely house, worth $6000.
$1800—On beautiful cottage, worth $2800.
$1300—On cottage, worth $2800.
$1000—On new cottage, worth $2200.
And other amounts, $500 to $10,000.
Security absolute. Nothing better.
Phone A2730. WATSON, Main 4872.
704 Equitable Bank Bldg.,
N.E. cor. First and Spring. x18

WANTED—MONEY. VALUE.
$10,500—4; 2-story brick block.....$30,000
$7000—7; close in business corner.....$20,000
$3000—7; improved business corner.....$7500
We must have these funds promptly.
GEORGE H. COFFIN & SON,
Established 1893.
F3727. Suite 58 Security Bldg. Main 5235. x16

WANTED—WE HAVE A FEW VERY DEsirable first and second mortgages on Los Angeles real estate. Personally inspected properties and security unquestionable. Every legal safeguard surrounds your money. Amounts from $500 to $10,000, drawing from 5 per cent. to 7 per cent. net.
CHANDLER & CO., Real Estate & Loans, 511 Delta Bldg. F7121.

WANTED—$6000, FIRST MORTGAGE ON 160 acres of good level land; 80 acres leveled and in alfalfa and wheat; good pumping plant; large barn, 7-room house, ½ mile to railroad and station, 8 miles north of Delano Ranch; is just sold for $24,000; this loan is first-class. See C. L. FERRIN, room 205, Laughlin Bldg. A7966, Broadway 2915. x17

WANTED—MONEY—$2500.
Here's a cream loan. I want $2500 on income property, appraised by conservative rank at $7000. Three years. Interest 8 per cent., payable quarterly. Act promptly.
Phone A2730. WATSON, Main 4872.
704 Equitable Bank Bldg.
N.E. corner First and Spring.

WANTED—MONEY—$400.
Who wants an absolutely safe $400 first mortgage at 18 per cent. on property worth $2000? Savings banks pay 4 per cent. You can have 18. A word to the wise is sufficient.
Phone A2730. WATSON, Main 4872.
704 Equitable Bank Bldg.
x18 N.E. corner First and Spring.

WANTED—$7000 ON FIRST MORTGAGE ON fine new modern home, in best part of Wilshire district; close in and to boulevard; 3 years. Address G, box 122, TIMES OFFICE. x16

WANTED—
We want a loan of $2500, 2 years, at 6 per cent., on unimproved business lot on Pico st., 50x165, to alley, worth $10,000. Bank appraisement, $9000.
THOS. C. BUNDY & CO.,
F4698, Main 4265. 405 S. Hill st. x17

WANTED—$5000, FOR 3 YEARS, AT 7 PER cent. on brick store building, 1st corner south on Jefferson, security $15,000; also want building loan $1000 for 3 years, at 7 per cent. for large 6-room bungalow; principals only. F. E. EDMISON CO., corner 54th and Vermont. Phone South 610. 16

WANTED—MONEY.
We have gilt-edged guaranteed mortgages, amounts $100 to $5000, to net you 10 per cent. Don't you think that better than savings bank interest? See me promptly.
'Phone A2730. WATSON, Main 4872.
704 Equitable Bank Bldg.,
N.E. cor. First and Spring. x

WANTED—MONEY SAFELY LOANED FOR strangers and non-residents, first mortgage Los Angeles real estate, 7 and 8 per cent. Banks pay only 3 per cent. Advice free.
Phone A2730. WATSON, Main 4872.
704 Equitable Bank Bldg.
x18 N.E. corner First and Spring.

WANTED—$2000; PRIVATE PARTY, FOR this sum I will give 10,000 bonds as security with a bonus of shares and good interest if you can help a business man with irreproachable references this is your opportunity. Address C, box 74, TIMES OFFICE. 18

WANTED—MONEY; FIRST MORTGAGE on 2 4-roomed modern bungalows; lots 50x100 each; also $1600, 7-roomed bungalow; lot 46x140; 2 years, 7 per cent., principals only. Address BUILDER, 1546 Rockwood. 16

WANTED—$2000, 2 YEARS, 7 PER CENT. on fine large new residence in Pasadena; lot 100x178; insurance $8000. Fine location, one block of car. Owner's valuation $14,000. RAMEY BROTHERS, 627 Security Bldg. x16

PRIVATE MONEY, 6 AND 7 PER CENT.; NO DELAY. ON CITY OR COUNTRY PROPERTY. STRAIGHT BUILDING LOANS. LOCKHART & SON, 601 H. W. HELLMAN BLDG. MAIN 1410; A7522. x

WANTED—$1500 ON CITY IMPROVED, 8 per cent. 603 FAY BLDG. A7172, M. 3273. 17

STOCKS AND BONDS—and Mortgages.

WILL SELL—
3000 Copper Creek (Bibler.) 51c
5000 Butte Creek Dredging.....4c
1000 Stanislaus Gold Dredging.....21c
200 Tom Reed $1.35
250 United Oil Co.....80c
1000 Kramer Oil 3c
740 Yellow Aster $6.00
5000 Little Butte .....Cheap
J. F. ZINN & CO.,
218-220 Grant Bldg. A7966, Broadway 4519. x16

AN EXCEPTIONAL BARGAIN IN GOLD mining stock; 25½ cents a share; quick, easy and big returns from small investment; company thoroughly reliable. For full information send name and address to POSTOFFICE BOX 267, San Diego. x16

1000 WHITE STAR, 14c.
Spring Tire, 14c.
Kramar, 85c.
500 United.
J. G. LUNN,
16 304 Stimson. Phone F5150.

FOR SALE—MINING STOCK. FEW THOUSand shares of treasury stock, cheap; big low-grade proposition; development going on steadily. COULSON REALTY CO., 353 S. Spring st. 16

2000 SHARES OF STOCK IN AN OIL company, 100 shares, where oil is coming in a well at 400 ft., for 5c share; private party; company will not sell a share. Call A3014. 16

TO KEEP POSTED IN OIL INVESTMENTS and market conditions send for our market letters; mailed free upon request. G. E. TOMLINSON & CO., O. T. Johnson Bldg. 16

FOR SALE—ANY STOCK ON MARKET. See KENNEDY, 4716-8 Mason Block, for any stock on market. It will pay you. PHONE F2052. 16

WILL SELL GOLD PARK CHEAP; 1000 New Aurum Mining, 5c; I also have a splendid mining proposition for sale. Address G, box 191, TIMES OFFICE. 16

FOR SALE—I WILL SELL 25 SHARES stock in American Differential Axle for $15; broke, need money. Write care G, box 126, TIMES OFFICE. 16

WANTED—LOS ANGELES LAND SYNDIcate stock will pay 85 cents per share, for any size blocks. Address G, box 178, TIMES OFFICE. x16

FOR SALE—7 PER CENT. CONTRACTS, half paid, for equity $2500; reasonable discounts. Write or call 631 MAPLE AVE. 19

FOR SALE—KERN RIVER MINING AND Power Company stock at a bargain. LEWIS

...STOCK FOR SALE— Horses, Cattle, Mules, Etc.

...SALE—JUST ARRIVED FROM UTAH ...H 3 CARLOADS OF GOOD, SOUND ...G HORSES, WEIGHING FROM 1200 ...0 LBS., SEVERAL GOOD MATCHED ...E OF MARES AND GELDINGS, JUST ...KIND THAT YOU CAN PUT TO ... ANYWHERE; AS THERE ARE NO ...ER BROKE HORSES OR HORSES ... WILL GIVE BETTER SERVICE ... THOSE WELL - BRED UTAH ...S. STEWART'S HORSE MARKET, ...ON ST. 16

...SALE— ...ORSES, MULES, HORSES. ...HE NATIONAL STOCK YARDS CO., ... HAS JUST OPENED ITS NEW ... HAVING ON HAND ONE NICE ...AD OF GOOD BIG YOUNG CALI... ... MULES; ALSO ONE CARLOAD ...TRA GOOD HORSES; ALL BROKE; ... AND GENTLE, READY FOR ...

...TIONAL STOCK YARDS CO., 740 LYON ST.

...LE— ...CTION, AUCTION, AUCTION. ... BUGGIES, WAGONS, HARNESS. ...UCTION EVERY TUESDAY AND ...AY AT 10 O'CLOCK AT THE ... STABLES, 219 E. FIRST ST. IN... ... PURCHASERS SHOULD NOT ... ATTEND OUR SALES, AS ALL ...OLD IS GUARANTEED AS REP... ...ED IN EVERY PARTICULAR. ...FORGET THE SALE DATE, EV... ...ESDAY AND SATURDAY AT 10 ...

...ATKINS & CO., AUCTIONEERS.

...LE—20 HEAD OF HORSES AND ... team, 4 year olds, 2500 lbs.; ...t and green broke; 1 team, 4 years, ...ice disposition, well mated; 1 brown ...lbs., 3 years, blocky, city broke; ...re, 1000 lbs., 3 years, city broke ...driver; sorrel horse, 1150; sound, ...al worker; mare, 1200 lbs., 7 years, ...ombly; this is all first-class stock, ...in every respect, and the prices ...ingle footing saddle horse, 1200 ...AVE. 16

...I TOOK THEM ON A DEBT ...no use for them; the team of ...hts 1900 lbs. each, 6 and 9 years ...d 3200; the team of black mares, ...lbs. each, 4 and 5 years old, both ...od team of gray horses, weigh ...; both for $125. If you want a ...ceived by OWNER, 1 ...at end of E. First st. car line. x17

...MY HANDSOME PRIVATE ...ht, consisting of 5 year old bay ...eld 1200 lbs., nearly new, high ...r tired runabout and harness. I ...this outfit for $225. If taken to... ...ulose is worth more money. Call ...een 10 and 2. 1417 S. MAIN ST.

...WE HAVE ON HAND 50 HEAD ...se horses, weighing from 1000 to ...s from 4 to 6 years; this stock ...See them before buying. THE ...ER SALES STABLES, 731-37 Ly... ...one Main 2922. x

...GOOD 1100-LB. HORSE, GOOD ...gon and harness, all in fine con... ...e was killed by a street car. ...ell. Inquire for the old lady's ...onable offer refused. 658 CEN... ...and 8TH.

...HOOD BLOCKY TEAM OF ...0 lbs., sound, gentle and ...ingle or double. Will sell team ...aken at once. Inquire for Mrs. ...team at 363 CENTRAL AVE. x16

...ONE PAIR OF BAY CHUNKS, ...lbs.; one pair black horses, ...hs.; 10 head of mares, weigh ...1300 lbs. each; several good ...prices from $75 to $250 each. ...DRO ST. x17

...— TEAM OF BAY HORSES, ...s, each, both for $125; these ...n down, crippled animals, but ...way and will do as much work ...team. Call 130 S. GAGE ST. ...r car. x17

...—MULES, MULES, MULES. ...GOOD WORK MULES, 1200 ...EACH, IN GOOD CONDI... ...OFF HARD WORK. CAN BE ...DAY, 360 E. EIGHTH ST. 17

...-250 FAMILY AND DAIRY ...and coming fresh; all young and ...sell one or all; will deliver Clare... ...P. E. cars, or 87th and Cen... ...N BOHN. 22

...TEAM OF BLOCKY-BUILT ...AND 4 YEARS OLD, WEIGH ...SINGLE AND DOUBLE, GOOD ...D SOUND; PRICE $425. CALL ...TH ST. x16

...RESH REGISTERED JER... ...old, calf by her side, giving ...makes 2 lbs. butter per day ...at sell, 1141 LA VETA PLACE. ...le fare. 16

...GOOD 1100-LB. HORSE, 9 YRS. ...ty chestnut sorrel, with white ...Price $85. Also good wagon ...a sacrifice. 242 E. 29TH ST. x16

...YOUNG HORSES, SUITABLE ...purposes or light work. Price ...SIMONS BRICK CO., Simons, ...st of Los Angeles, on Santa Fe

...EAR OLD JERSEY, FRESH ...fresh; 3 year old colt; 6 year ...weight 1100; must sell today ...EAST MAIN ST. East 220

...OOD BLOCKY TEAM OF ...200 lbs. Will sell team with ...$250, or will exchange for ... 358 CENTRAL AVE. x16

...JERSEY COWS, ALL VERY ...r dairy cows; if looking for ...or address G. W. HINDS, ...Phone 29073. 16

...ORK HORSE, DOUBLE ...arness; also cheap delivery ...re for WILBUR at Hewes ... Ninth and L. A. etc. 16

...OD GENERAL PURPOSE ...00 lbs., good driver and city ...Call 358 CENTRAL AVE. x16

...RGE HORSE, SUITABLE ...eavy work, perfectly sound ...195 if sold at once. 127 E. ...

...ACK GAITED COMBINA... ...ears old, weight 1050, abso... ...gentle, for lady to ride or ... GRAND. x16

...REL HORSE, WEIGHT 1200 ...mound and gentle, suitable ...very. Call 825 S. GRAND.

...M OF CHUNKY MARES, ...old, weight 2200 lbs., abso... ...gentle. Call 825 S. GRAND. x16

...M OF MULES, WEIGH ...ORKERS, RIGHT OUT OF ...RICK 1225. CALL 620 E. ... x16

...OLD MARE, LITTLE ...r but not lame; fat and a ...one get her for $30, worth ..., AVE. x16

...150-LB. HORSE, SOUND ...ser and is all right any ...worth $125, and 8 years old ...CENTRAL AVE. x16

...RSE, SUITABLE FOR ...or peddling, perfectly gen... ...at once. 137 EAST 7TH. ...

...SE, WAGON, HARNESS, ...horse, $50; single and dou... ...LOS ANGELES. x16

...H GOATS AND HALF ...kids; reasonable. SWISS ...adena, Cal. x17

...AD MILK COWS AND ...H. E. KELLAM, Ryan, ...

...H 5 GALLON JERSEY ...h 4 days. 6722 S. MAIN. ...

...ULES, MULES, MULES. ...week, month. Hinds Ex... ...Alley. A. I. LOVE. x17

...HIRE HORSES AND ...ek or month. PERRY ...

...H JERSEY HOLSTEIN ...alves, $75. MRS. JOHN ...ST 437. ...

...GREEN BROKE 5-YEAR... ...00 lbs. Price $50. ...

...IGH JERSEY-QUEEN ...04 calf. Price $60. ...

...OLD 1100-LB. DRIVING ...buggy, harness, $180. ...

LIVE STOCK ... Poultry, ...

FOR SALE ... kinds on ... horse, cow or ... HATCHERY, ... F1635.

FOR SALE—5 ... ings fowls ... Corner of ... S. C. PLUM...

FOR SALE—Bone ... ing Brown ... per 13. 624 PATTON ...

FOR SALE—FINE ... houses and ... KERN ST.

FOR SALE—... HATCHER CO., ... Bldg. Agents ...

FOR SALE—10... White Leg... W. COURT ST.

FOR SALE—CHOICE ... for hatchings for ...

FOR SALE — ... Island Red eggs. ...

FOR SALE — ... $1.25 a setting. ...

Dogs of all ...

FOR SALE — ... terrier puppy, ... KENNELS, 360 ... 21161, East 218.

FOR SALE—MEXICAN ... cheap, male. 21 E. ...

LIVE STOCK WANTED ...

WANTED—TO BUY ... head good dairy ... Address C, box ...

WANTED—CADET ... very best coach ... 2631 Maple ave. ...

WANTED—HIGHEST ... cows, calves, hide ...

LIVE STOCK EXCHANGE ...

FOR EXCHANGE ... fine 4 year old ... blemish, good ... price $250. Main ... WILLIAMS, ASH...

LOST, FOUND, ETC. ...

LOST—WILL GENTLE ... lady's garter set ... day morning, kindly ... K. SECURITY SAV... posit vaults. ...

LOST—BETWEEN ... Riverside, 10 cars ... Reward paid if ... NER, main office, ...

FOUND — POCKET ... Owner can have ... scription and paying ... box 283, TIMES BRANCH ...

LOST—YOUNG DARK ... ped, about ... mane and tail. ... P. D. G., Jr., 35 ...

STRAYED—FROM 1 ... old, slightly dark ... thoroughbred. Any ... ceived by OWNER, ...

LOST—BLACK AND ... ter bitch; answers ... will receive reward ... SCHUMACHER'S, 60 ...

LOST—FROM 68 S. ... evening, bridle ... tail; strap collar, ... ward. 'PHONE 1000 ...

LOST — ON BURB... Sixth st., a gold ... taining 32c and a ... small amethysts. ...

LOST—SMALL OPERA ... in East Los Angeles ... P. M. on 9th ... 2308 N. MAIN. ...

FOUND—COME TO ... bitten gray horse; ... owner can have same ... and feed bill. 42 S. ...

LOST—OR STRAYED ... white dog, white ... will please return to ... 'Phone Davis 245. ...

LOST — FROM ... brown bulldog, ... with brass tag on ...

LOST—PACKAGE ON ... train, Sunday, ... notify M. C. ARCH... ...

FOUND—BAY ... feet white. 1 ... at 2619 WABASH ...

LOST—SMALL GOLD ... on Griffin or S. ... N. Reward. ...

STRAYED—OR ... ten gray horse, ... HURTH'S BAKERY, ...

LOST—LAST SATU... robe, within city ... SAN PEDRO. ...

LOST—GOLD BRACE... and outside. Return ... ST. and receive ...

LOST—MINK SCARF ... vicinity Dohrmann's ... AVE. Reward. ...

LOST—ONE GRAY ... If found, bring to ... get reward. ...

LOST—A BLACK ... Reward if returned ...

LOST—SMALL PARCEL ... 'PHONE Temple ... ward. ...

MUSICAL INSTRUMENTS For Sale, Rent ...

I OWN SOME VERY ... grade violins, owner ... Northern Mexico with ... sell or exchange ... railroad facilities ... payment required. ... principals or others ... pals. Highest ... address S. MITCHELL, ... Los Angeles. ...

SAMPLE PIANOS— ... Through a misun... usually beautiful ... at wholesale prices, ... $142; $150 places ... very latest cases in ... mission and together ... in the low ... We will ... monthly payments ... SAM BROWN ... 344 S. Broadway. ...

FOR SALE—BEAUTI... or a ... elegant French ... carved; genuine ... sic rack, duet ... and rich velvet ... and bill of sale ... ble, but will ... arrange for $6 ...

"HE ORDERS PIANOS" ... An Iowa boy ... live, supplied ... goods. To read ... ance notes ... low prices ... new and used ... AS SAM ...

Second floor ... 319 ... Pianos, ... plans, ... used a short ... cash or ... S. BROADWAY. ...

WANTED—A GOOD ... player either ... will give you a ... sweet notes. ...

FOR SALE ... for ... condition; ... for inspection ... piano on ... 24411; WEST ...

PATENTS—and Patent Law.

BECKER & BLAKELEY ... (Tracy Becker, ... formerly of ... Patents and ... registered ... 127 S. ...

PATENTS AND ... HACKLEY, ... Broadway, ...

PATENTS AND ... solicitor, ...

PIONEER ... TRADE ... Bldg., 2nd and ...

G. ... PATENT ...

NO ... TRADE ...

C. ...

...and to the Sons of the American Revolution.

POSSIBILITIES.

Only three northern chapters have so far sent in their credentials to the chairman of this committee and it may be that the other chapters do not mean to attend the conference. In such an event the State of California will be supplied with two State regents, and it will be up to the national organization to adjust this matter at the meeting of the Contentinental Congress to be held in Washington in April.

The southern chapters have long ago felt the bridle of State domination, and they wish to escape it. They have refused to pay in to the State treasury their per capita tax this year.

The northern chapters have the support of Mrs. John F. Swift, national vice-president of the organization, who resides in San Francisco. It was she who stated that the trouble with the southern chapters was that they were not familiar with the constitution and bylaws of their society.

It has been vaguely hinted that unless rules and regulations laid down by the national organization are observed, chapters may be in danger of forfeiting their charters.

DEFEATED.

PINHEAD COMMITS OVERT ACT AND INJUNCTION IS ISSUED

[ASSOCIATED PRESS NIGHT REPORT.]

SAN FRANCISCO, Feb. 15.—After winning an apparent victory in court today, by the action of Judge Sturtevant, in dissolving the temporary injunction obtained by Mrs. Mary Kinkaid, Henry Payot and Thomas Bannerman, to prevent the Mayor from ousting them from the Board of Education, Mayor McCarthy sustained a defeat tonight when Judge Sturtevant granted the same petitioners a permanent injunction against the Mayor.

In the meantime, considering that the effect of Judge Sturtevant's action upheld his rights to remove the commissioners, the Mayor appointed in their place James McTiernan, secretary of the Blacksmith's Union; Leon S. Clayburg, clothier and James E. Power, a real estate man.

The new board immediately called the police and had the Taylor appointees ejected from rooms of the Board of Education.

In rendering his decision on the temporary injunction, Judge Sturtevant held that in removing the commissioners, it was not shown the Mayor had committed any overt act. When the Taylor board, a few hours later, through its attorney, Charles S. Wheeler, laid before Judge Sturtevant the facts of the appointments made by Mayor McCarthy tonight, and the forcible ejection of the former commissioners, together with a petition for a permanent injunction, it was immediately granted.

Judge Sturtevant stated the Mayor had committed an overt act in the meaning of the law, and an injunction would issue upon those grounds.

It now devolves upon the new appointees and upon Mayor McCarthy to bring action to dissolve the injunction.

HOPE IS ABANDONED.

TRACE OF NAVAL TUG FOUND, BUT BOAT IS STILL MISSING.

[ASSOCIATED PRESS NIGHT REPORT.]

NEWPORT NEWS (Va.) Feb. 15.—Bound up coast for Boston with a stay sail rigged on the forward derrick post, the little naval tug Nina, which has been missing since February 6, was sighted at 2 o'clock last Sunday afternoon, off Montauk Point, L. I., by the whaleback steamer Bayview, which arrived today from Sears Point, Me.

Capt. Cummins of the Bayview says the Nina apparently was all right, that she flew no distress signals, and that, as he did not think of anxiety as to her safety, he merely saluted and continued on his voyage.

In the opinion of Capt. Cummins, the Nina put into the Delaware breakwater for shelter on the night of Sunday, February 6, and remained there until fair weather set in last Saturday. Such acts are not unusual for vessels to lie in front of the breakwater without reporting.

At the rate of speed he was making when he passed her, Capt. Cummins figures the Nina should reach Boston tonight or early tomorrow.

LAMSON FAILS IN SEARCH.

[ASSOCIATED PRESS NIGHT REPORT.]

NEW YORK, Feb. 15.—That the missing naval tug Nina is not in Block Island Sound nor in the immediate adjoining waters of Long Island Sound and Vineyard Sound, was indicated tonight when the destroyer Lamson returned from a twenty-four-hour's cruise in those waters without word of her.

The Lamson left early last night, and in her search thoroughly covered Block Island Sound, cruising east and west and scouring also the water on the ocean side of Block Island. Passing vessels were spoken but none had sighted the Nina.

Block Island has been the fatal terminal for one navy tug, the Leyden having been smashed to pieces against the bluffs there eight years ago.

HOPE PRACTICALLY ABANDONED.

[ASSOCIATED PRESS NIGHT REPORT.]

WASHINGTON, Feb. 15.—Hope of finding any trace of the naval tug Nina and her crew of thirty-two men, had been practically abandoned by naval officials this afternoon.

To those directing the investigation, it seemed evident, early today, that the Nina could scarcely have proceeded on its perilous voyage any farther north than Fenwick Island, off the coast of Delaware, and instructions were at once flashed to all vessels in the zone north of that point to discontinue their patrols and to report to their stations.

This reduced the searching squadron to the battleship Louisiana, and the scout cruiser Salem, which were ordered to survey water from Fenwick Island south to the Virginia capes.

In addition to the apparent futility of the search in the north, a storm was reported brewing at sea, and making its way to the coast, and this confirmed the department's intention of recalling the craft to their stations to prevent the possibility of any further disaster.

The Louisiana and the Salem, in the zone where it is thought possible the Nina foundered, reported today that the surface of the ocean so far offers no evidence of the missing tug. Fifty-eight hundred square miles have been surveyed by the Louisiana.

PARLIAMENT ASSEMBLES.

IRISH LEADERS CONFER WITH CHANCELLOR ON BIG QUESTIONS.

[ASSOCIATED PRESS NIGHT REPORT.]

LONDON, Feb. 15.—John E. Redmond, accompanied by John Dillon and T. P. O'Connor visited Chancellor Lloyd George after the Cabinet council today and discussed the attitude of the Nationalists toward the budget.

It is understood Mr. Redmond gave the Chancellor assurances that the general body of Irishmen would make no deliberate attempt to embarrass the government, whatever might be the Minister's decision as to the order of dealing with the budget and the veto questions.

This probably means that, even if Premier Asquith finds himself unable to satisfy Mr. Redmond completely regarding the Lord's veto, the Nationalists will remain neutral and abstain from voting on the budget, which would then be carried by a small majority.

It is believed, however, the Premier will satisfy the Irish leader on this point, and that a promise will be made to give some concessions to Ireland in the next budget which will justify the Nationalists in supporting the government.

SUFFRAGETTES MAKE DEMANDS

It is reported that the King's speech to Parliament will be one of the shortest on record, and that it will deal with little except the veto question.

Suffragettes have sent an open letter to Premier Asquith, promising to abstain from militant tactics, until the government has had a fair opportunity of stating its intentions, but demanding an explicit declaration that the government will undertake woman's suffrage legislation.

Lord Rosebery, addressing a political banquet tonight, declared himself in favor of settling the fiscal controversy on which the country appears to be equally divided, by reference to a royal commission.

The third Parliament of King Edward assembled this afternoon. The ceremony was of the simplest character, all the royal pageantry connected with the state opening being postponed to February 21 and the interim devoted to the swearing in of members and the clearing away, if possible, of the difficulties confronting the government.

The oil steamer Argyll, Capt. Dickson, arrived from San Diego and, after loading 10,500 barrels of oil at the Terminal tanks, cleared for San Francisco with cargo consigned to the Union Oil Company.

Capt. James McVicker, of this port, has assumed command of the schooner Sadie, which sailed today in ballast for Umpqua River to load a lumber cargo for the Kerckhoff-Cuzner Mill and Lumber Company.

The North Pacific Company's steamship Roanoke, Capt. Dunham, cleared tonight for Portland, via San Francisco, with a large passenger and freight list.

The steamer Centralia, Capt. Erickson, is due tomorrow from Gray's Harbor, via San Francisco, with passengers and 375,000 feet of lumber.

The Pacific Coast Company's steamship Queen, Capt. Thomas, arrived this morning from San Diego. After taking passengers and freight she cleared for Seattle, via San Francisco.

Capt. C. J. Hannah has relieved Capt. George Jessen as master of the steamship Roanoke, Capt. Jessen has been granted several months' leave of absence and will spend the time ashore.

The schooner Ruby, Capt. Korth, arrived this afternoon from Prosper, carrying 400,000 feet of lumber for the G. B. Stanton Lumber Company of Los Angeles.

REDONDO BEACH.

ARRIVED—TUESDAY, FEB. 15.

Steamship Queen, Capt. Thomas, from San Diego.

SAILED—TUESDAY, FEB. 15.

Steamship Queen, Capt. Thomas, for San Francisco.

Schooner Carlos, Capt. Donaldson, for San Francisco.

IN PORT—TUESDAY, FEB. 15.

Steamer St. Helens, Wharf No. 1.
Schooner Endeavor, Wharf No. 2.
Schooner Sadie, at anchor.

SCHEDULE OF ARRIVALS AND DEPARTURES OF PASSENGER VESSELS.

THURSDAY, Feb. 17.—Steamship Santa Rosa, from San Francisco, via Santa Barbara, en voyage for San Diego, via San Pedro.

SATURDAY, Feb. 19.—Steamship Santa Rosa, from San Diego, via San Pedro, en voyage for San Francisco, via Santa Barbara.

LOADING FOR THIS PORT.

Schooner Meta Nelson, S. P. L. Co. wharf.
Barkentine John Smith, outer harbor.
Barkentine Echo, S. P. slip.
Schooner Rosamond, E. K. Wood wharf.
Schooner Mendora, S. P. slip.
Schooner Robert H. Hind, S. P. wharf.
Schooner Ruby, S. P. Slip.

TO SAIL—WEDNESDAY, FEB. 16.

Steamer Iaqua, Capt. Self, for Eureka.

ON WAY TO THIS PORT.

Steamer Centralia, from Gray's Harbor, via San Francisco.
Steamer Ranier, from Gray's Harbor, via San Francisco.
Steamer George W. Fenwick, from Astoria, via San Francisco.
Steamship State of California, from Seattle, via San Francisco.
Steamer Shasta, from Bellingham, via San Francisco.
Steamer Carlos, from Willapa Harbor, via San Francisco.
Steamer Jim Butler, from Astoria, via San Francisco.
Steamer Willapa, from Gray's Harbor, via San Francisco.
Barkentine Arago, from Columbia River.
Schooner Fred E. Sanders, from Everett.
Schooner William Olsen, from Aberdeen.
Schooner Schome, from Aberdeen.
Schooner Edward R. West, from Aberdeen.
Schooner Alvena, from Aberdeen.
Schooner G. M. Watson, from Gray's Harbor.
Schooner Dauntless, from Hoquiam.
Schooner Fing Cyrus, from Astoria.
Schooner Bangor, from Bellingham.
Schooner Comet, from Gray's Harbor.
Schooner Kona, from Winslow.
Schooner Minnie A. Caine, from Aberdeen.
Schooner Ocean, from Marshfield.
Schooner Virginia, from Prescott.
Schooner Albert Meyer, from Ballard.

COMING FROM FOREIGN PORTS.

British steamer Hazel Dollar, at Moji, Japan, sailed January 28.
British steamer Dalgonar, Capt. Shister, 2368 tons, at Newcastle, Eng., loading.
British bark Formosa, Capt. Fretwurst, 1474 tons, out fifty days from Shields, Eng.
Kosmos liner Ituria, Capt. Vieth, 199 days from Hamburg.

SAILING FOR THIS PORT.

Steamer Saginaw, Tacoma.
Bark St. Katherine, Hilo.
Steamer Claremont, Gray's Harbor.

SAN FRANCISCO, Feb. 15.—Arrived: Steamer Hanalei, San Pedro.
Sailed: Steamer James S. Higgins, San Pedro.

Examination of talesmen for the trial of William F. Dettenbach, George H. Kesles, William Dwyer and Harvey J. Steffy, accused of conspiracy to defraud the government of valuable timber land in the Nez Perces county, Idaho, began in the United States District Court at Boise, Idaho, yesterday, before Judge Dietrich.

Tide Table for San Pedro.

		High.	Low.
Wdnsday,	Feb. 16	1:50 a.m.	9:00 a.m.
		8:51 p.m.	9:10 p.m.
Thursday,	" 17	2:39 a.m.	10:57 a.m.
		9:38 p.m.	9:53 p.m.
Friday,	" 18	4:28 a.m.	12:14 a.m.
		7:26 p.m.	11:32 p.m.
Saturday,	" 19	5:46 a.m.	1:07 a.m.
		8:11 p.m.	
Sunday,	" 20	6:43 a.m.	6:00 a.m.
		8:46 p.m.	1:53 p.m.
Monday,	" 21	7:33 a.m.	1:29 a.m.
		9:16 p.m.	2:30 p.m.
Tuesday,	" 22	8:15 a.m.	2:11 a.m.
		9:34 p.m.	2:57 p.m.

Port Items.

The oil steamer Argyll, Capt. Dickson, arrived from San Diego and, after loading 10,500 barrels of oil at the Terminal tanks, cleared for San Francisco with cargo consigned to the Union Oil Company.

Capt. James McVicker, of this port, has assumed command of the schooner Sadie, which sailed today in ballast for Umpqua River to load a lumber cargo for the Kerckhoff-Cuzner Mill and Lumber Company.

The North Pacific Company's steamship Roanoke, Capt. Dunham, cleared tonight for Portland, via San Francisco, with a large passenger and freight list.

The steamer Centralia, Capt. Erickson, is due tomorrow from Gray's Harbor, via San Francisco, with passengers and 375,000 feet of lumber.

The Pacific Coast Company's steamship Queen, Capt. Thomas, arrived this morning from San Diego. After taking passengers and freight she cleared for Seattle, via San Francisco.

Capt. C. J. Hannah has relieved Capt. George Jessen as master of the steamship Roanoke, Capt. Jessen has been granted several months' leave of absence and will spend the time ashore.

The schooner Ruby, Capt. Korth, arrived this afternoon from Prosper, carrying 400,000 feet of lumber for the G. B. Stanton Lumber Company of Los Angeles.

SHIPPING.

PORT LOS ANGELES, SAN PEDRO.

ARRIVED—TUESDAY, FEB. 15.

Steamship Queen, Capt. Thomas, from San Diego.
Oil steamer Argyll, Capt. Dickson, from San Diego.
Schooner Ruby, Capt. Korth, thirteen days from Prosper.

SAILED—TUESDAY, FEB. 15.

Steamship Roanoke, Capt. Dunham, for Portland, via San Francisco.
Steamship Queen, Capt. Thomas, for Seattle, via San Francisco.
Oil steamer Argyll, Capt. Dickson, for San Francisco.
Steamer Claremont, Capt. Christian, for Gray's Harbor, via San Francisco.
Schooner Sadie, Capt. McVicker, for Umpqua River in ballast.

IN PORT.

U. S. torpedo boat destroyers Whipple, Perry, Preble, Truxton, Hopkins, Stewart, Lawrence, Goldsborough and Hull, outer harbor.
Steamer Iaqua, Crescent wharf.
Steamer Bee, Consolidated wharf.
Steamer San Pedro, S. P. slip.
Steamer Redondo, S. P. slip.
Steamer Fulton, S. P. wharf.
Steamer William H. Murphy, Pac. L. Co wharf.
U. S. revenue cutter Perry, inner harbor.
Steamer Cabrillo, Banning wharf.
Steamer Bernuda, S. P. wharf.
Dredge Long Beach, Wilmington.
Steamer Santa Rosa, Wilmington.

"Home Builders" Statement

CLOSE OF EIGHTH QUARTER, JANUARY 31, 1910

ASSETS

Balance on sales to customers, consisting of real estate, titles vested in "Home Builders" upon which residences have been constructed for customers who are paying installments with 8 per cent. interest	$153,046.83	
Bills and Accounts receivable, secured; Mortgages, Trust Deeds, etc., taken in settlement of sales accounts	93,886.54	
Accrued Interest	3,292.46	
Stocks and Bonds	1,719.90	
Real Estate	1,860.00	
Miscellaneous Accounts	2,533.58	
Balance unpaid on subscribed stock, including Premiums (being paid for in monthly installments)	199,238.72	
Furniture and Fixtures	1,200.00	
Cash on hand and with First National and other banks	55,199.51	
Total Assets		**$511,977.51**

LIABILITIES

For Building Material and Labor (for residences in course of construction, not due, and payable on completion and acceptance)	$ 45,513.24	
For balance assumed on Real Estate sold (not due, but payable mainly in stock in 5 to 10 years)	24,401.90	
Miscellaneous Accounts (Current Bills)	4,899.84	
Total Actual Liabilities		$ 74,814.98
CAPITAL STOCK ACCOUNT: Common Stock Subscribed	$309,702.00	
Preferred Stock Subscribed	35,355.00	
		$345,057.00
Dividend No. 8, payable March 1st, 1910	$ 7,870.50	
Surplus	84,235.03	
Surplus and Undivided Profits, Jan. 31, 1910		$ 92,105.53
Total		**$511,977.51**

ORGANIZATION--DIRECTORS AND OFFICERS

Joy A. Winans, Stephen Ogden, Geo. S. Batty, W. R. Myers, W. B. Judson, A. C. Lester, L. R. Garrett, Geo. L. Thompson, L. C. McKeeby, P. F. Schumacher, Jas. S. Green, Geo. W. Beck

Hon. Jas. McLachlan, W. M. Dixon, E. C. Kuill

Joy A. Winans ..... President
W. M. Myers ..... 1st Vice-President
L. R. Garrett ..... 2nd Vice-President
James S. Green ..... Treasurer
H. W. Peterson ..... Cashier
W. Y. White ..... Cashier

A. C. Lester ..... Secretary
Geo. S. Batty ..... Gen. Agent
H. C. Galloupe ..... Asst. Gen. Agent
G. M. Phelps ..... Superintendent

"Home Builders" commenced business Feb. 1st, 1908, with $1250.00 cash. Every share of stock issued has yielded the treasury in cash, par ($1.00 per share) or better, according as the price has been advanced. No promotion stock has been issued to any one.

The record of growth in the above statement speaks for itself. It is the record of a company founded on sound business principles whose management is careful and conservative.

Your close investigation is asked if you want further proof on the above showing.

"Home Builders"

129 South Broadway, Mason Operahouse Building, Los Angeles. Main 496; Home 10963.

Classified Liners.

MINING—

FOR SALE—ON GOOD TERMS; MINING property; owner guarantees expenses of trip if not as represented; 10 feet of free-milling ore, general average $20 per ton; near R.R., wood and water handy. Address B, box 200, TIMES OFFICE. Main 52.

WANTED—PROMOTER WHO CAN FORM leasing company to work proven placer property; values very high. Address G, box 198, TIMES OFFICE. 16

ASSAYING MADE EASY WITH PRITCHard's portable outfit. We demonstrate its accuracy and simplicity. PROSPECTORS' SUPPLY CO., 409 S. Main st.

BAVERSTOCK & STAPLES, ASSAYERS and chemists. Give correct results; location notice, sample bags. 223 W. 1st st. A2054, Main 429.

IRVING & CO., GOLD REFINERS AND ASsayers. Cash for bullion. 125 N. MAIN ST.

ACME ASSAY OFFICE, 121½ S. BDWY. Gold, 75c; gold-silver-copper, $1.25.

ASSAYING—

R. A. PEREZ, ASSAYER, CHEMIST AND metallurgist, highest references. Established 1895. 139 N. MAIN. 27

MORGAN & CO., GOLD AND SILVER REfiners. Cash for ore and bullion. 227 S. MAIN.

I TEACH PRACTICAL ASSAYING, CYAnide, etc. 121½ S. BROADWAY, room 4.

IRVING & CO., GOLD REFINERS AND ASsayers, cash for bullion. 125 N. MAIN.

ANALYTICAL CHEMIST, H. L. PAYNE, Baverstock & Staples, 223 W. First st.

ACME ASSAY OFFICE, 121½ S. BDWY. Gold, 75c; gold-silver-copper, $1.25.

KADIEH & BOACH ASSAYERS, CHEMists and metallurgists, 217 W. NINTH ST.

OIL PROPERTY—

FOR SALE—
BEST BUY IN SOUTH MIDWAY.
$600 PER ACRE.
40 ACRES, PROVEN, TITLE SAFE; SAME FORMATION AS SURROUNDING PRODUCERS.

$65,000. NORTH MIDWAY. $65,000.
40 ACRES PATENTED, AND IN LINE WITH SANTA FE GUSHER AND OTHER PRODUCERS.
M. E. MILLER CO.,
702 MERCHANTS TRUST BLDG.
M. MASSEY, x18

OIL LAND.
IN THE HEART OF PRODUCTION.
A rare opportunity to secure 160 acres in the center of the strike; sure of oil in every hole. Only $175 per acre.
Also
2 small places proven land, surrounded by wells, $300 per acre.
REAGAR & SHEPPARD,
420 S. Broadway. x16

FOR SALE—TWENTY-YEAR OIL LEASE on 40 acres. Nothing better in California. Located in a proven field. 9 good wells, pumping oil, 4000-barrel steel storage tank, reservoirs, holding, pipe lines, etc. Oil contracts of 10 years. This is a sure money-maker. Investigate. See MR. FRYE, room 811, Merchants' Trust Bldg.

FOR SALE—11 ACRES OIL LAND IN FULlerton district, near the recent $7200 per acre purchase of Union Company. One inch water with land. Price $650 per acre. Address L, box 329, TIMES BRANCH OFFICE. 16

FOR SALE—159 ACRES IN SECTION 15, T. 32, R. 23, Midway; absolutely proven oil lands, $900 per acre; a snap; quick action necessary. FISKE or BECK, 423 H. W. Hellman Bldg. 'Phone A1903, Main 530.

FOR SALE—CERTIFICATE OF PURCHASE of section of school land, McKittrick oil district, $12.50 per acre; will sell half interest; terms; near-by land held as high as $1200. PRICE, 362 Bradbury Bldg.

FOR EXCHANGE—80 ACRES OF PATENTED oil land in Devil's Den district, $10,000, for residence in southwest to said amount. Address OWNER, P.O. box 625, Los Angeles.

ATTENTION, OIL MEN. HAVE FEW around-here propositions in Coalinga and

ATTORNEYS—and Counselors-at-Law.

BECKER LAW AND COLLECTION AGENCY We Work Everywhere. A well-equipped agency; established 1888. Our system and personal contact with the people owing money brings the returns, all manner of claims handled; you pay us for results only. Phones A1215, Main 1113. 410-411-412 HENNE BLDG., 122 W. THIRD.

CITIZENS' LAW AND CLAIM AGENCY, 211 Citizens' National Bank Bldg. Third and Main. Attachment suits, estates settled, collections, legal papers drawn, notary and lawyer in office. Both telephones. Consultation free.

MEXICAN INFORMATION BUREAU; Spanish-English translations, Mex. Customhouse and legal documents; mines and lands for sale. LEON ZEIGO & CO., 423 N. Main st. 15

DIVORCE LAWS A SPECIALTY; COSTS $12. Installment payments. No publicity. Consultation free. 423 CHAMBER OF COMMERCE.

DIVORCE LAWS EXPLAINED. ADVICE free. No publicity. No fee without success. 122 W. THIRD ST., office, 725, 2 to 3 p.m.

DIVORCE LAWS OF NEVADA; FULL INformation free on request. H. L. FULLER, attorney, Goldfield, Nev.

OLD BILLS COLLECTED BY R. G. ROBERTS, 501 Mason Bldg. 'Phone 2613. x

MASSAGE—and Other Baths.

THE LOTUS, A REPUTABLE ESTABLISHment for women and men; vapor, tub and electro, thermal baths, massage; women attendants. Suite 102, 214 S. BROADWAY. A6513.

MRS. ANDERSON, 124½ S. FLOWER. Treatments for colds, rheumatism, nervousness. Open daily till 9 p.m. PHONE F1783.

HELEN AMES, LATE OF WASHINGTON, D. C., manicuring and hygienic treatments, including a secret. 615½ W. SIXTH, Rm. 25.

MISS PIERPONT, GRADUATE MASSEUSE, medicated vapor baths, refined patronage solicited only. 304 S. HILL ST., rooms 1-4.

REMODELED APARTMENTS. MASSAGE, chiropody. Suite 25-32, 520 S. BROADWAY.

HELEN AMES, LATE OF WASHINGTON, D. C., manicuring and hygienic treatments, including a secret. 615½ W. SIXTH ST.

BATHS AND ELECTRIC TREATMENT. 223 S. BROADWAY, room 220, 10 to 8.

PHYSICIANS—With Offices and Rooms.

WANTED — CONFINEMENTS, SURGICAL and medical cases at the Women's Sanitarium and Maternity Home, 1146 S. Figueroa st. Sunny, outside rooms, unexcelled. Nursing and reasonable charges. Courtesy to physicians. 'PHONE HOME owner.

DR. C. C. PRICE, 146 S. BROADWAY. Practice limited to diseases of women and children. Reception room 604. Hours 10 to 11; 2 to 4; 7 to 8. Sundays, 10 to 1.

DR. CROCKER, HOURS 10 TO 4. Specialist for women. Consultation free. Hamburger's MAJESTIC THEATER BLDG.

MRS. WOODS REMOVED FROM 301½ S. Spring to 250½ S. Spring. HADDON HALL.

DR. INEZ DECKER, 702 SO. SPRING ST. Obstetrics. Hours 11 to 4. Room 222.

MRS. HAUBLER, MIDWIFE, 26 YEARS' experience. 726 E. 21ST ST. 21716.

DETECTIVE AGENCIES—and Detectives.

ELMS DETECTIVE AGENCY WILL UNdertake all legitimate detective work intrusted to it by corporations, attorneys or individuals, correspondence everywhere; very best of references. Established 1897. Office 917 J.W. BLDG., Los Angeles, Cal.

GOVERNMENT LANDS—and Land Scrip.

FREE HOMES IN SOUTHERN CALIF., Orchard Valley. Government lands, plenty of water, near railroad; finest of soil and best of climate. For information call at ROOM 231, Occidental Hotel, between 10 a.m. and 2 p.m.

FOR SALE — I NOW OFFER MY RElinquishment of 160 acres in the Antelope Valley for sale or exchange; a well and some land is cleared; must sell within the next 30 days. Write me at LANCASTER, box 423.

RELINQUISHMENT

E CITY IN BRIEF

Good Luck!

ODAY AND TONIGHT.

THEATERS.

"The Boys and Betty" ..... 8:15 p.m.
"The Man of the Hour" ..... 8:15 p.m.
"Cameo Kirby" ..... 8:15 p.m.
"Floradora" ..... 8:15 p.m.
"Mary Jane's Pa" ..... 2:15 and 8:15 p.m.
Angeles—Vaudeville ..... 1:30 and 8:15 p.m.
—Vaudeville ..... 2:15 and 8:15 p.m.

PUBLIC GATHERINGS.

Hall, East Hollywood—Anti meeting ..... 8:00 p.m.

FREE LECTURES.

Valley—Free information talks and by exhibitions of views, daily, at No. Spring street, at ..... 3 p.m.

THE LAND AND ITS FATNESS."
exhibit at the Chamber of Commerce building on Broadway.

BUREAU OF INFORMATION.
Branch Office, No. 531 South Spring

EWS AND BUSINESS.

dler Going to Idaho.

S. Kneedler of this city, has been inted secretary of the Commerce Club of Caldwell, Idaho, and is aring to move to his new home. five years Mr. Kneedler, who is ticular newspaper man, was in e of the publicity department of Pacific Electric Railway.

enga Improvement.

e Cahuenga Improvement Associon will meet at the social hall on ose avenue, between Dayton and dward avenues, tomorrow at 7:30 to take up the matter of pert street improvements, protecfrom fire, lighting and many things of interest to the comity in general.

gist Is Accused.

W. Riley, a druggist at Second Fremont streets, was arrested last t by Plain Clothesmen Gifford and off, on a charge of violating the r ordinance. Riley, who is alto have been caught selling r by the half pint, was released $100 cash bail to appeal in Police t this morning.

ing the Orient.

s. Walter B. Cline and her two hters, Alice and Constance; Dr. Mrs. E. B. Graham and Mrs. Em- Kaiser, will sail from San Fran- on March 8, for a three months' of Hawaii, Japan, China and the ippines. Dr. and Mrs. J. C. W. will sail on the same steamer a trip around the world.

tors Are Arrested.

M. Hamilton and his two sons, man W. Hamilton and F. M. Hamarrested yesterday at Willow gs, Kern county, for alleged misduct as directors of a mining corition, were brought to Los Angeles last night. Dist.-Atty. McCormick ected that they be released on their recognizance to appear before ice Chambers this morning.

mber's Annual Meeting.

e annual meeting of the Chamber Commerce will be held at 4 o'clock afternoon. Reports of the standcommittees will be made and rou- business disposed of. The newlyted officers and chairmen will not until after the banquet, the night the 22nd inst. Secretary Wiggins es that members wishing to at- must hand in applications for ets at once, as the limit of 500 nearly reached.

e at Sixteenth and Georgia.

Jikel, a Spokane capitalist who in the future, make his home in city, yesterday purchased from C. Fox, Jr., the northwest corner of teenth and Georgia streets, for a sideration of $30,000. The site is 150 feet, in size, and is improved four houses. It is Mr. Jikel's ntion to erect stores and apartnts on the corner. The seller was resented in the deal by H. G. Cot- & Co. and the buyer by Althouse s.

s Fine Rugs.

omething of a stir was caused in an Park yesterday, when a repntative of the A. M. Benham Inn Trading Company, No. 514 South street, this city, accompanied by officer, who was armed with a ch warrant, entered the house of s Bessie Coker and carried off two valued at $192. Miss Coker, who a member of the Schumann-Heink pany, purchased the rugs from Benham concern on the installnt plan, but did not finish paying them, hence the seizure.

cerous Outfit Squelched.

he Postoffice Department at Washon issued a fraud order yesterday inst the United States Specialists icer Cure Company of his city. Asant Postmaster Harrison said that knew nothing about the concern. investigation apparently emanated m headquarters. The force of a d order consists in all letters di- ed to the tabooed company being nped "fraudulent" across their face. he sender's address is known, the er is returned to him; otherwise it onsigned to the dead letter office.

ming Illinois Club.

llinois people in Los Angeels, proud the success which crowned their efts in organizing one of the strongst State societies in Southern Californ- are planning to go a step farther form an Illinois club so that newers to the city may meet, exchange ws, and find a place to read their me papers. The preliminary discusn of a club organization was had t night, and a permanent organiza- n is to be perfected next Monday ening at a meeting to be held in m 306, Union Trust building. Mem- s of the board of control of the hois Association of Southern Cali- nia are back of the club idea.

nexation Meeting Tonight.

Postmaster Flint will be one of the akers at the mass meeting to be d this evening in Hoegee Hall, Ver- nt and Prospect avenues, when a nber of city officials and others will voters of East Hollywood, Ivan- and the district interesting facts arding the advantages of annexa- Mark Keppel, superintendent of he has been misrepresented as opposing the adoption of East Hollywood, and will speak this evening upon the "Only Solution" of the school question in the district seeking admission to the municipality.

Building Fund Fair.

To aid the building fund of Sinai Synagogue the ladies of the congregation will hold a fair at Levy's lasting three days, April 3, 4 and 5. Arrangements are under way to make the affair a memorable one and promises have been made by many merchants to cooperate with donations.

Interstate Commerce Session.

The Interstate Commerce Commission will hold a brief session in this city, beginning at 10 o'clock, the morning of March 23. The session will be in the Supreme Courtroom, Bullard block. The notice which was sent to United States Marshal Youngworth yesterday did not mention what cases are to be considered. The commission has not met here for some time. There are several matters pending before that body, in which Los Angeles shippers are much interested. One of the important cases is that brought against the Wells-Fargo Express Company by California shippers.

BREVITIES.

For linotype machine composition, all faces and measures, at reduced prices, apply to The Times Linotype School, corner San Fernando and College streets; telephone Main 8200. Students wanted to learn operating; good trade; salaries high.

To Let—office space and desk room also commodious quarters for exhibition purposes in the Times Branch Office, ground floor, [illegible]-533 S. Spring St. Central location, fine hardwood finish throughout. Apply on premises.

Southern California Standard Guide Book, by the Los Angeles Times. Price $1.00; by mail, 10c extra. Address Times Mirror Printing and Binding House, 110 N. Broadway, Los Angeles.

Replies to The Times Want Ads., addressed to the Branch Office, No. 531 South Spring, may be left for delivery at the Main Office. They will be promptly sent to the Branch Office.

Headquarters for tourists and all others to get best meal in city for 25 cents, both at Hotel Rosslyn and Natick House, Sunday evening dinners 35 cents. Hart Bros., Props.

California Hospital—Hope street, in front of California Hospital, is being paved. Motor cars, for a few days, should be stopped at Grand-avenue entrance.

Mrs. J. D. Jackson's studio of china painting removed to 415 Blanchard building; special rates.

Exhibition of paintings, copies of old masters by Detlef Sammann, Blanchard Art Gallery.

S. Conradi, at the Park Bank, corner 5th and Hill St.

Dr. Logan, leading oculist, 415 Spring.

VITAL RECORD { BIRTHS. DEATHS. MARRIAGES. DIVORCE.

Deaths.

THAYER. At Monrovia, February 13, Josia Quincy Thayer, aged 60 years. Funeral services from residence, corner of Concord and T. I. C. avenue, Sunday, February 20, at 1:30 p.m. Interment Live Oak Cemetery. Milbank, South Dakota papers please copy.

WARD. Mrs. J. Ward, at her residence, No. 423 South Sixth street, Sawtelle. Funeral 10 a.m., Wednesday. Burial private.

COTTERAL. At the residence of Mrs. Marcoux, No. 1105 East Twenty-fourth street, February 14, 1910, Georgia E. Cotteral, aged 27 years. Funeral from Haven M. E. Church, Twenty-seventh street near Central avenue, Wednesday, February 16, 1910, at 2:30 p.m.

WATSON. On Tuesday, February 15, 1910, Robert Bradley Watson, aged 23 years, a native of Oakland, Cal. He was loved and will now be mourned by many friends. Funeral at Rosedale Crematory at 2 p.m., Wednesday, February 16. (San Francisco and Oakland papers please copy.)

LOVERING. At No. 336 Fireman street, February 15, Ruth Margarett Lovering, aged 3 years; little daughter of James H. and Emma Lovering. Funeral Thursday at 10:30 a.m. from chapel of the Booth & Boyleon Company, No. 1147 South Flower street.

BRUCE. In this city, February 15, 1910, aged 55 years. Funeral from the chapel of Pierce & Co., No. 810 South Flower street, February 17, at 1:30 p.m. Interment Evergreen Cemetery.

WALLACE. Joseph Wallace, a native of Tillsonburg, Ontario, Can., brother of Mrs. Thomas R. Croft, Pasadena, died at the home of his brother-in-law, S. I. Merrill, No. 669 South Union avenue, Los Angeles, February 15, 1910. He was a pioneer of Pasadena, late of San Jacinto, Cal. Funeral services will be held in the chapel of Pierce, Burnham & Coates, No. 317 Lincoln avenue, Pasadena, at 2 p.m., Thursday, February 17, 1910.

MURRAY. In this city, January 28, 1910, died Patrick Murray. Funeral from Pierce Bros.' chapel, and services at St. Vincent's Church, January 31. Interment at Calvary Cemetery February 15, 1910.

ROUSSEAUX. In this city, February 14, 1910, James Alexander Rousseaux, aged 71 years, 9 months, 14 days. Beloved brother of Mrs. E. I. Kennedy. Funeral from his late residence, No. 1001 West Twelfth street, Thursday, February 17, at 1 p.m. Interment Hollywood. Friends invited.

BARLOW. At No. 6902 Pasadena avenue, Samuel Barlow, aged 36; father of James Barlow, Allison Barlow and Mrs. H. M. Mosher. Funeral service private, at residence, 10:30 a.m., Thursday.

Marriages.

WOODBURY-WATTS. Harry E. Woodbury, aged 25, a native of Vermont, and a resident of San Pedro, and Mary E. Watts, aged 16, a native of Indiana, and a resident of Los Angeles.

MILLER-SCHMIDT. Louis Miller, aged 40, a native of Ohio, and Clara Schmidt, aged 40, a native of Illinois; both residents of Chicago.

JONES-THOMPSON. Stephen Jones, aged 40, a native of Canada, and a resident of Victoria, B. C., and Elian M. Thompson, aged 26, a native of Canada, and a resident of Cornwall.

MENSER-HALL. Carl W. Menser, aged 24, a native of Kentucky, and a resident of Hammonton, and Jennie Hall, aged 24, a native of Kansas, and a resident of South Pasadena.

CORNMAN-BURKOWITZ. Jake Cornman, aged 33, a native of Russia, and Rose Burkowitz, aged 22, a native of Roumania; both residents of Los Angeles.

NICHOLS-VAN ORMAN. John S. Nichols, aged 21, a native of California, and a resident of Los Angeles, and Cornelina Van Orman, aged 20, a native of Iowa, and a resident of Hollywood.

CLOUD-BROWN. George E. Cloud, aged 21, a native of Arkansas, and Ena A. Brown, aged 18, a native of Kansas; both residents of Los Angeles.

KNORR-WYLIE. Herman Knorr, aged 28, a native of Pennsylvania, and Bertha Wylie, aged 18, a native of Texas; both residents of Los Angeles.

LODGE-TUPPER. Herbert H. Lodge, aged 28, a native of Iowa, and Irene Tupper, aged 20, a native of Illinois; both residents of Pueblo.

IRVINE-GARDNER. W. M. R. Irvine, aged 32, a native of Canada, and Flossie E. Gardner, aged 30, a native of Illinois; both residents of Los Angeles.

FRIEDMAN-ORLIGAN. Isaac Friedman, aged 30, a native of Russia, and Minnie Orligan, aged 22, a native of Austria; both residents of Los Angeles.

BIZZARI-PANTALONE. Telemaco P. Bizzari, a native of Italy, and Anna V. Pantalone, aged 18, a native of California; both residents of Anaheim.

MAIER-MAURICIO. Adam J. Maier, aged 32, a native of Kansas, and Louise J. Mauricio, aged 23, a native of Spain; both residents of Los Angeles.

KERSHAW-MAY. James J. Kershaw, aged 21, a native of Pennsylvania, and Ida E. May, aged 18, a native of Kentucky; both residents of Los Angeles.

Divorce.

SUITS. Elizabeth Cummings against Jesse J. Cummings; Lillian R. Teter against Sylvester S. Teter; Emma J. Blake against Thomas H. Blake; Mabel Watt against Thomas A. Watt; Rosina M. Jiminez against Fernando Jiminez; Mollie Scott against A. R. Scott.

DECREES. Sophia Huntoon from Edward M. Huntoon, failure to provide; May Pollard from R. M. Pollard, habitual intoxication; Mabel Rogers from Albert J. Rogers, extreme cruelty.

Card of Thanks.

We wish to thank our many friends, neighbors and members of the B.H.A.C. for their assistance, sympathy and beautiful floral offerings in this, our sad bereavement. MR. AND MRS. J. C. GLOVER.

Card of Thanks.

Rings—
By the Hundred
Prices . . .
Half or Near It

Rings of every kind and description, for ladies and for gentlemen—the wholesale stock of the J. P. Trafton Co., all sacrificed at less than wholesale prices.

$3.00 Rings now $1.50
$3.50 Rings now $1.75
$4.00 Rings now $2.00
$5.00 Rings now $2.50
$6.00 Rings now $3.00
$7.00 Rings now $3.75
$8.00 Rings now $4.50

GENEVA WATCH AND OPTICAL CO.
305 SOUTH BROADWAY

Dollar Per Doz.
For quarts—with return of bottles. Delivered promptly. Choice of any
Local Beers
SO. CALIFORNIA WINE CO.
Phones: Ex. 16; Main 332
518 South Main Street

"The Exclusive Specialty House"
Myer Siegel & Co.
251-255 South Broadway.
"SPECIAL SALE"
Children's Coats
Very desirable models for school and general wear of serges and worsteds—sizes 2 to 7 inclusive—regular values $6.00, $6.50, $7.00 and $7.50.
Now at **$3.75**
Larger Sizes in Coats at proportionate reductions
Rain-Proof and Cravenette Coats at about **Half Price**
"Siegel's for Women's and Children's Wear"

The Walker Portable
Asbestos Lined.
$100 AND UP
We prepay freight for 100 miles. See our samples. 640 So. Grand Avenue. F1956. P. O. Box 1372.

Cemeteries.

INGLEWOOD PARK CEMETERY
Two miles outside of the city limits; on the Los Angeles and Redondo Ry.; 300 acres of perfect land with improvements outclassing any cemetery on the Coast.
207 S. Broadway, Room 202. Phones—F2393; Main 4659. Supt. Phone A9393.

ROSEDALE CEMETERY
An Endowed Memorial Park noted for its natural beauty; Endowment Fund for perpetual care, over $250,000, modern Receiving Vault, Chapel, Crematory and Columbarium; accessible. City office, suite 302-306 Exchange Bldg., N. E. cor. 3rd and Hill sts. Phone Main 909. A2629. Cemetery office, 1821 West Washington st. Phones 72859. West 80.

FOREST LAWN CEMETERY
Natural rolling lawns and beautiful trees have made this the ideal cemetery. Perpetual care plan—eighteen minutes from Los Angeles on the Glendale car line. Call at offices 304 Wright & Callender Building. Phones: Sunset Main 5452. Home F2164.

EVERGREEN CEMETERY
(The Los Angeles Cemetery Assn.)
Boyle Heights, near city limits. Operated under perpetual charter from Los Angeles city. Modern chapel and crematory.
Office, 339 Bradbury Bldg.
Phones—Main 632; A5462.
Cemetery—Home D1643; Boyle 9.

HOLLYWOOD CEMETERY
Rolling lawns, trees, shrubbery, and beautiful lakes.
MODERN IN EVERY RESPECT.
Situated in the most beautiful section of Southern California, the ideal location just inside Los Angeles city limits.
Melrose and Colegrove car lines to grounds.
A CEMETERY THAT IS SELECT.
A-1131 205 Laughlin Bldg., Main 391

Peck & Chase Co., Undertakers, 1213-15 S. Figueroa st. Lady assistant. National Casket Co. caskets. Tel. Main 61, 52727.

Connell Company, Funeral Directors. 2051 South Grand avenue. Arthur Jenner, Mgr. Connell. Phones F7455. Phones Main 9405.

Robt. L. Garrett & Co., Undertakers. No. 1227 South Flower street. Main 75. F7523.

For Art Gallery, Exhibits, Etc.

The New Spring Tailor-Made S

Representing the Latest Style Features are first seen at Jacoby's

Jacoby B
THE DAYLIGHT
331 335 S BROADWAY

Extremely Plain and Trimmed Models

SUFFICIENT variety to make choosing easy—easier than you can believe possible if you've been accustomed to buying your garments in some other store. While extremely plain garments are much in evidence, the elaborately embroidered and braid trimmed effects are in sufficient variety to make selection easy. Cloths are of the finest textures. All new shades and color tones. Coat suits in the short and medium length coat styles—straight jacket and Russian blouse suggestions abound. Prices—

$19.50, $24.50, $29.50, $32.50, $39.50 and $45.00

Nowhere Else Suits Like These
You'd Judge Them Splendid Values at $25.00.
$17.50

MADE from the newest novelty worsteds and plain French serges, the former in smart invisible striped effects and pin checks; colors include navys, light grays, reseda, tans, greens and black. The coats come in the stunning new short coat effects, and are silk lined throughout. Many have collars and cuffs of moire silk or neatly trimmed with checked material in contrasting colors. Third Floor.

Silk Petticoats--February Sensation
Best Ever—Full Cut—Guaranteed

OUR Mr. G. I. Jacoby made a special trip to the mills to select the silks that go into these petticoats; that's the reason we guarantee them; we know they're right. Plain and changeable silks; also swell pompadour effects; plenty of blacks. Cut extra wide with deep ruffles—the $5.00 Petticoat par excellence. Fourth Floor.

$5

Unmatchable Display of Untrimmed Shapes Imported Trimming Flowers

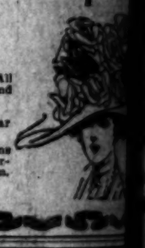

LEGHORNS, the favorites, and naturally scarce, but we foresaw the trend and made preparations accordingly. All the new styles and shapes. Also the smartest things in rough braids, Tagal hemps, Milan, Tuscan, imitation and real horse hair and lace braids.
Turn-up front and back styles. Tricornes and the new Napoleon effects. Prices range from $2.25 to $15.00.
NOTE—Los Angeles, last year, looked to Jacoby's for the untrimmed shapes, and with good reason, too; this year the reason is infinitely stronger.

IN flowers, simply everything that is right. Flowers to satisfy every woman in the community who has ambitions to trim her own new spring hat. The daintiest and cleverest importations in fruits, foliage, chrysanthemums, orchids, roses and fancy flowers. The beautiful new spring colorings favored by fashion given extensive representation.

ON THE SECOND FLOOR TODAY.

NEWS FROM THE BOYS' SHOP
New line of Boys' shirts and waists..... 50c Up
We are now introducing some of the best things in shirts, waists, pajamas, ties, collars, hose and belts for the youngsters ever made.

MOTHERS
should be pleased to have the children well dressed—UNDERSTAND. Although our clothing, hats and furnishings are high-grade and stylish, the prices are no higher than you would pay for good apparel—often lower.

In our window we invite particular attention to our new line of hats in linens, crashes, straws and fancy silk pongees at 50c up.

A few good cloth and felt hats, regular $1.50 and $2.00 values, to close out at 75c.

The Juvenile Co. 429 So. Broadway.

Hamburger's Dentists

THE BEST WORK AT LOWEST PRICES
is our motto. Unsurpassed facilities and expert dental services enable us to live up to it in every instance.
Our Plates and Artificial Teeth
have a natural look and fit perfectly. We restore the lost contour of the cheeks.
Regular $10 Crowns for $5
We make the best crowns in any city in the West at this price. Give us a trial.
Free Examinations
Painless Extractions
All Work Guaranteed
(Second Floor)

SMITH'S Groceries
California Fresh
Ranch Eggs
23c Per Dozen
Walter E. Smith Co.
216-218 So. Spring St.

ALWAYS RELY ON BROCK & FEAGANS FOR PERFECT DIAMONDS

You Can Fix Your Cold
Get Carter's Cold Capsules, 25c.
BOSWELL & NOYES,
3d and Broadway.

COME SEE
The Success Oil Burner
For Domestic Use
Saves 50 per cent. in fuel; no ashes, no kindling, no wood, no coal. Has stood the test in practical use.
Ladies especially invited.

Money to Loan
On approved real estate.
EQUITABLE SAVINGS BANK,
First and Spring.

M. Fredrickson Hair Co.
Try one of our lace treatments $1
Shampoo 50c

Fashionable Hair Goods
You may depend upon our styles being right up to the minute, just the same as you may place every dependence in the superiority of Bennett quality.
BENNETT TOILET PARLORS
N.E. Cor. Fifth and Spring

"San Diego" THE COMING CITY
Combined with the very best [illegible] can buy—and every modern [illegible]. These facts account for the [illegible] called.
San Diego the C[illegible]
IROQUOIS BOTTLE
If your dealer won't supply [illegible] Main 421

DEEP WRINKLES
And All Facial Defects Removed Without Plasters, Electricity, Knife, Filling or Pain. No Loss of Time from Home or Business.
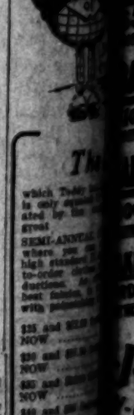
THE EARLE INSTITUTE are the only people in the United States doing this high class work. For a number of years the EARLE INSTITUTE'S Chief Doctor was head doctor for the celebrated Woodbury Institutes, and this fact alone means that he is skilled in these lines. Just think of it! Over 24,000 patients, men, women and children from every section of the United States and Canada, were treated in their offices in 1909, with no loss of time from home or business. Send stamps for booklet, or, better still, call and see this great doctor and talk it over. Address THE EARLE INSTITUTE, 401-5 Symes Bldg., Denver, Colo. Suites 501-2 Broadway Central Bldg., 424 S. Broadway, Los Angeles, Cal.

1-4 Off
on Watches, Gold Jewelry, Sterling Silver and Cut Glass, until March 1st. 10 Per Cent. Discount on Diamonds.
Moore Jeweler and Silversmith 400 Broadway, Cor. 4th

IF YOU DON'T BUY YOUR
SHOES
At "The Plymouth"
You Don't Buy Your Shoes RIGHT
452 South Spring

THE IRAN CO.
Importers Oriental Rugs
717 South Broadway

Tourists, Attention!
We can duplicate any broken lens or fit any eye, no matter how complicated. All work guaranteed.

-Made Suit

Jacoby Br
THE DAYLIGHT STO
331-335 S. BROADWAY, LOSAN
PHONES: HOME B1052 SUNSET M

amed Models
ier than you can believe
ur garments in some other
n evidence, the elaborately
sufficient variety to make
All new shades and color
coat styles—straight jacket

32.50, $39.50

Like These
17.50
tly trimmed with checked

Basemen
Specials
Ginghams and Dom
Apron checks; blue an
all size checks,
yard
50c Elderdowns,
blue & gray, yard
15c white striped
checked dimities,
yard
$1.50 bleached Table
floral patterns; 72
in. wide, yard
Napkins to match,
$1.75 all linen, bleach
cloths; any
size
12½c all linen bleach
crash; yard
Main Floor

New Spri
Neckwear
A Limitless Va
Boxes and Boxes of
each one opening to
than the one just
Catchy, popular
styles and extreme
—jabots, lace
chemisettes, cost
laundered
Choice today
at

nsation
silks
; we
ur ef-
Petti-
$5

rimmed Shapes
vers
reparations accordingly. All
lian, Tuscan, imitation and
from $2.25 to $15.00.
good reason, too; this year

munity who has ambitions
liage, chrysanthemums, or-
en extensive representation.

Diego"
IT'S THE WATER
Combined with the very best
can buy—and every modern
These facts account for the
called,
San Diego the Qual
IROQUOIS BOTTLIN
If your dealer won't supply
Main 431

WRINKLES
All Facial Defects
Without Plasters, Elec-
Knife, Filling or Pain.
oss of Time from
me or Business.

INSTITUTE are the only
United States doing this
For a number of years
NSTITUTE'S Chief Doctor
tor for the celebrated
titutes, and this fact alone
is skilled in these lines.
1st. Over 35,000 patients,
and children from every
United States and Canada,
their offices in 1909,—with
from home or business.
or booklet, or, better still,
his great doctor and talk
es THE EARLE INSTI-
yrmes Bldg., Denver, Colo.
adway Central Bldg., 424
Los Angeles, Cal.

-4 Off
Gold Jewelry, Sterling
Glass, until March 1st.
Discount on Diamonds.
Jeweler and Silversmith
400 Broadway, Cor. 4th

DON'T BUY YOUR
OES
he Plymouth"
ay Your Shoes RIGHT
South Spring

IRAN CO.
ters Oriental Rugs
South Broadway

s, Attention!
We can duplicate any
broken lens or fit any
eye, no matter how
complicated. All work
guaranteed.

The S
which Teddy has
is only equaled b
ated by the
great
SEMI-ANNUAL CL
where you can
high standard R. &
to-order clothes
ductions. As a
best fabrics, in
with painstaking
$25 and $22.50
NOW
$30 and $27.50
NOW
$35 and $32.50
NOW
$40 and $36
NOW
$50 and $45
NOW
BRAUER'S
TAILORS TO M
128-130 S.
COR. FIFTH
114½ S.

Section
PAGES.
YEAR.

Los Angeles Daily Times

California del Su
CITY AND COUNTRY.

WEDNESDAY MORNING, FEBRUARY 16, 1910.

On All News Stands, Trains and Streets. | 5 CENT

H. B. Blackstone Co.
DRY GOODS
BROADWAY BETWEEN THIRD AND FOURTH STREETS

es' Spring Suits $16.50
suits we never saw for less than twenty

BY NEATLY TAILORED SUITS OF THE MOST
AR SUITING MATERIALS IN LIGHT, MEDIUM AND
E GRAY, NAVY, GREEN AND BLACK; MOSTLY IN
ED EFFECTS OF SLIGHTLY CONTRASTING COLORS.
DERTRIM.
DOUBLE SEMI-FITTING COATS LINED WITH A GOOD
ITY SATIN; NEW STYLE PLAITED SKIRT.
ls of small stature will have no difficulty in
d here.
the style, the fit and the painstaking work of
ils, then compare the price—$16.50.
—Third Floor—

New Imported Cretonnes
35c, 65c and $1.00 a Yard
prettiest cretonnes of the season are here today
choosing. French and English goods of the
, with artistic designs, suitable for any drap-
olstery use.
to match or harmonize with any surround-

ught to see them, even if you don't care to
, 65c and $1.00.
—Fourth Floor—

Cork Linoleum 65c Yard
ilcloth, either, by any means, but fine
linoleum.
R BATH, KITCHEN, DINING-ROOMS, OFFICES,
LY PRICED, LAID, 65C A SQUARE YARD.
—Fourth Floor—

Corset Sale Continued
we are closing out a big lot of corsets at true
es. The collection comprises broken lots
assed numbers of the past season's selling.
who wear large sizes will find almost any style
fit, and medium and small women will have
ckly in being fitted to some favorite model

$7.00 CORSETS AT $2.50
$5.00 CORSETS AT $2.00
$3.00 CORSETS AT $1.50
$2.00 CORSETS AT $1.00
$1.00 CORSETS AT 50c
—Third Floor—

URTZMANN
atest Piano
arket at Its

KURTZMANN $350 to $450
Terms of $6.00 Per Month Up
Perfect tone, touch and action are Kurtzmann
qualities—reasons why more than 2000 Kurtz-
manns are in use in Southern California today.
We have sold many instruments to friends of
Kurtzmann owners, who have recommended the
instrument after long use. The splendid Kurtz-
mann qualities are permanent in character. You
can pay less for pianos not so good. You can
pay more for pianos not so good. But if
you buy the Kurtzmann price, see that you get
Kurtzmann quality. There is only one way
to get this quality at the price, and that is to
get the Kurtzmann.

$3.75 Cash
Puts a Victor in Your Home
Edisons Sold on the Same Basis
You have doubtless often thought you would like
to have a Talking Machine. Very likely you have
concluded you could not afford one. But the basis
upon which we sell Victors and Edisons makes
the ownership of one of these delightful enter-
tainers an easy matter. Every body can afford to
buy one and have the pleasure it brings by our
easy method. By our plan $3.75 will put a Victor
in your home. Choose ten selections, pay $3.75
cash. We'll send you the records and a Victor.
Then pay a dollar or more weekly. Edisons may
be purchased on the same basis with an initial
payment of only $5 for six records. Victors $10 to
$150. Edisons $18.50 to $60. Visit our Talking Ma-
chine Department. Hear some of the new records.
You're welcome, whether you're ready to pur-
chase or not.

J. Birkel Company
VICTOR-VICTOR DEALERS
SOUTH SPRING ST.

nox Hats
pring Styles
1910
Now Ready
"THE HATTER"
-7 S. SPRING STREET
Raffenbeck Hotel
nd Stiff Hats Made by the
Co. are the Best on Earth

GREAT PLANS.

UNION IRON WORKS MAY REMOVE HERE.

Site on Mormon Island, in the Harbor, Seriously Considered for Gigantic San Francisco Industry. Abandoned, Says President.

[SPECIAL CORRESPONDENCE OF THE TIMES.]

SAN PEDRO, Feb. 15.—Possibilities of an Iron City rivaling the famous steel town of Gary, Ind., are in the expected closing of a gigantic deal, involving many millions, whereby the Union Iron Works of San Francisco, a branch of the United States Steel Corporation, would move its great industry to a site on Mormon Island, in Los Angeles Harbor.

That such a deal seems about to be closed has been accidentally divulged by some of those interests that had to be consulted in its promotion, and could not be left in ignorance of the plans.

These plans, briefly, are:

The speedy removal of the big works from the north to a tract of sixty acres here, where it is to occupy a new plant representing an investment of nearly $5,000,000.

To establish one of the best-equipped shipyards in the world, capable of building the Dreadnought types for the Pacific defense, and great steel-ribbed merchant vessels.

To build near the scene of the mammoth plant a new city in itself, to house the thousands of men that will be given employment.

To expand the shipbuilding industry which made the Oregon possible, and to make the name "Union" as famous as that of Cramps or the big builders of the Clyde.

SUPERINTENDENT'S VISIT.

That such momentous negotiations involving many of the prominent business men in Los Angeles and a few public officials, could have been long in progress, was a surprise to San Pedro today, when confidential business circles "caught on." They began in December, according to statements of those who are in touch, through a visit of J. J. Tynan, superintendent of the San Francisco plant, to this city. Tynan consulted the Los Angeles Chamber of Commerce Committee on Manufacturing, and through its chairman, W. H. Joyce, President Willis H. Booth and other officials of the chamber, received all the assistance needed to make a rapid investigation of the available sites at the harbor.

It is understood Tynan noted three sites as particularly advantageous, but one in particular. That was a tract of sixty acres of the tidelands of Mormon Island. It offered all the advantages that such a mammoth establishment as the Union Iron Works has in view could expect in the way of water and land.

But an obstacle presented itself when it was learned that the site was contested by the Banning company, and the city, and was the crux of the title-land litigation now pending before Judge Bordwell in the Superior Court. If the city wins it will be an easy matter to make a satisfactory lease to the company for its purposes, but the element of doubt about this suspended the project for a time.

Hope was then revived by a plan to have both the city and the Bannings join in a stipulation that in the event either won in court the title to the tidelands surrounding the island, a lease would be made on the most favorable terms to the Union works.

So far this lease has not been executed, but this seems to be due not to the objections of either the city officials or the Bannings, but because a decision from Judge Bordwell is imminent, and may affect the situation largely.

This decision is now expected daily and it may not be decisive, as an appeal is deemed certain. In that case it is believed the city and the Bannings might be brought into the stipulation that would insure the site to the big industry.

THEY LOOK IT OVER.

During December and January much was done in promoting the harbor project. Mr. Joyce visited San Francisco and held conferences with the head men of the Union company, and once several of its officers visited Los Angeles and were taken over the whole harbor region. It appears their trip convinced them fully that the Mormon Island site is one of the best imaginable.

But this was not sufficient, and just at the end of Aviation Week Charles M. Schwab, known as one of the advisers of the United States Steel Corporation—in its larger schemes, and formerly its head, visited Los Angeles. At the time it was given out that he did not leave his car, but went on to San Francisco. Now it transpires that he visited the harbor, viewed the site, and then left without going to the Alexandria, where a reservation had been made for him.

The next development was last week, when word was received here that the higher officials of the steel trust in the East had passed on the question of location and approved the plans.

And with that information came the additional news that the decision as to removal was not based wholly on the Mormon Island site, though absolute sureness of this means absolute sureness of the removal.

TOO MUCH BOSSISM.

Primarily the reason for the projected removal is the intolerable bossism of labor in San Francisco. The election of a unionite agitator as Mayor of that city did not ameliorate conditions, but rather put it up to the company to seek a new location. Knowing the free condition of industrial life in Los Angeles and environs, the eyes of the company naturally turned here, and when Tynan arrived as the advance agent he found the Chamber of Commerce and other civic organizations prepared to help him and eager to give the big institution every possible advantage.

The attitude of the city officials has been ascertained by San Pedro men and they say it is one of the most friendly coöperation and a purpose to make a lease of the tide lands wanted upon the most favorable terms, though nothing has been considered officially by any of them.

It is known that Mayor Alexander has been in touch with the situation, but the utmost secrecy has been preserved by him, as no chance to thwart the plans of the municipality and its civic organizations in the matter was sought. Besides the Los Angeles Chamber of Commerce, the Harbor Commission has had knowledge of the deal, and Chairman Koepfli of the Chamber of Commerce Harbor Committee has been a zealous promoter of it.

"ABANDONED, UNLESS—"

[BY DIRECT WIRE TO THE TIMES.]

SAN FRANCISCO, Feb. 15.—[Exclusive Dispatch.] J. A. McGregor, president of the Union Iron Works, said tonight that the project of establishing a branch plant at San Pedro had been seriously considered, but that it had been fully abandoned. He added that the expense of founding and maintaining a branch establishment would be greater than the savings effected in wages, which was the principal inducement held out to the management for the change.

"Superintendent Tynan went to Los Angeles last December," he continued, "in response to the invitation of several commercial bodies, to examine proposed sites for a branch of the Union Iron Works, and selected a site on Mormon Island as the best offered. The commercial bodies, while not offering us a free site outright, led us to hope that the matter could be arranged. Of course, the principal inducement held out to us was the superior labor conditions prevailing in the South.

"During my recent trip to the East I met Mr. Schwab in New York and we went over the matter very carefully, with the result that the project was decided against. It was designed to do all the light work in San Pedro, and such heavy construction in this city as could not be carried on in the southern harbor. But we came to the conclusion that the extra cost of maintaining two executive and working forces would be greater than any saving effected through better labor conditions, and the project has been abandoned unless something which I do not now foresee develops."

AN IMMENSE INDUSTRY.

The Union Iron Works was incorporated in 1883, for the purpose of building steel ships, and for the manufacture of everything that went into the ships, except the raw materials. This incorporation followed the thirty years' success of Prescott, Scott & Co., pioneer founders, who constructed much of the heavy machinery for the deep mines on the Comstock lode. Shipyards, shops, wharves, docks and power-house were constructed at Hunter's Point, mainly under the guidance of the late Irving M. Scott and James W. Dickie.

The total area of the plan today is thirty-five acres, including 900,000 square feet of floor surface under cover, and a water front of 1785 feet.

The big fire of 1906 destroyed the hydraulic dry dock, but the incorporation has bought the five docks of the San Francisco Dry Docks Company. These docks, three of which are floating and two graving docks, increased the area of the plant by thirty-five acres. Plans have been prepared for an additional graving dock 1000 feet long. This dock will be capable of taking the largest vessel afloat. The Union Iron Works employ from 3000 to 5000 men, according to the amount of work on hand. They have built ninety-one vessels, including three battleships, three armored cruisers, five protected cruisers, two gunboats and three destroyers. The most famous vessel turned out was the battleship Oregon, which steamed from here to Florida without any stopping for repairs, and in fast time.

A RIP-SNORTER.

WILL FLASH THROUGH STATES LIKE METEOR.

PROBABLY the fastest train in the world in transcontinental service will be put on by the Santa Fé next Sunday, when the time between Los Angeles and Chicago will be cut 7½ hours.

The California Limited on that day will leave Chicago at 8 o'clock in the evening for Los Angeles and a 64½-hour schedule, instead of 72 as formerly, arriving at 2:30 o'clock on Wednesday afternoon. The train west bound will gain two hours through change of time.

This new train will make the same time both west and east bound and will set a record equal to that of the Twentieth Century Limited between Chicago and New York as the fastest of the through trains.

The slashing of time on the Santa Fé has become almost a mania with the officials, and within the week arrangements have been completed, which will result in taking a little less than twelve minutes from the regular schedule at a cost, initially, of more than $[illegible]

building a cut-off from Fullerton. This is only five miles long, and an entirely new company was formed to make it.

Other cut-offs are planned, and before the end of the year it is thought that the time between Los Angeles and Chicago will be reduced still more.

The Santa Fé will, because of the weighing of the mails, make no changes in the present running time of other trains over the system.

"We are planning to make our line not only the fastest in operation between Los Angeles and Chicago, but also the most luxurious," said Assistant Manager Brewer last night. "Every effort will be made to make our trains complete in every detail and the fact that every man on the line has a pride in the new train will cause it to be not only as safe, but in fact safer than one of the slower trains.

"We are working for the establishment of records in daily service and will not only make, but will maintain them. This time will be cut further

SPOTLESS TOWN ADVOCATE.

San Bernardino Youth Starts Crusade for Cleanliness—Held for Examination as to Sanity.

Having soaked his mind full of accounts of robberies and burglaries, supplemented with moving-picture portrayals of stage hold-ups, Hugh B. Foote of Laguna Beach concluded that he would "clean up" Los Angeles last night. He started in by taking up the carpets in the apartment-house of Mrs. Elsa Murray, at No. 320 North Broadway, after having informed that astonished landlady that she was to lose no time in bringing on a full equipment of soap, mops and other scrubbing paraphernalia.

Very much frightened by the unexpected housecleaning, Mrs. Murray sent a riot call to the Police Station, which was answered by Detective Thomas Elco. Foote picked up a suit case, crammed full of newspaper clippings of various crimes, and readily accompanied the officer to the station.

He told Police Surgeon Wiley that he was in San Bernardino when he read of so much crime in this city that he made up his mind to come down and "clean up" the town.

The boy, who is the son of a well-to-do ranchman at Laguna Beach, will be examined as to his sanity.

FOR CONTROL.

KIDNAPS HEIRESSES WITH AN AUTOMOBIL

Three Little Girls Spirited Away to Riverside at Request of Dead Mother's Relatives — Legal Guardian Recaptures Them Quickly.

KIDNAPED from their home in Pasadena three days after the death of their mother, and while their father lay seriously ill in Boston, three little girls, daughters of Mr. and Mrs. John A. Barnard, are now in the hands of their legal guardian, who recovered them after a sensational chase. The children were spirited away last Monday night, when Senator Luke Wright of San Diego, acting as legal counsel for relatives in Indianapolis, whirled them to Riverside in his automobile.

After following all possible clews by telegraph and telephone, Miss Helen Barnard, who lives at No. 2711 Ellendale Place, a sister of the father of the children, who was appointed guardian of their person by Judge Rives on Monday, traced them to that city.

Accompanied by A. G. Wells, No. 2457 Ellendale Place, general manager of the Santa Fé, Miss Barnard pursued them to Riverside and forced Senator Wright to give up his youthful captives. The guardianship papers were used to foil the abductor.

The strange story in connection with the sensational episodes hinges on the fact that the little girls are coheirs with their father to an estate worth more than half a million, which was left by their mother. The only possible motive for the summary actions of the Indianapolis relatives is apparently a dislike of the father of the children. He is dangerously sick in Boston, yet has directed his battle for his offspring by telegrams sent to his sister and his brother-in-law, Mr. Wells. These have employed as attorneys, H. H. Trowbridge, Lynn Helm and E. S. Williams.

INHERITED FORTUNE.

Mrs. Julia Fletcher Barnard, wife of John A. Barnard, died leaving no will. Under the provisions of the law her estate goes to her husband and her daughters, Hilda Fletcher Barnard, aged 8; Julia Barnard, aged 6, and Agnes Helena Barnard, aged 5. The estate left is part of an inheritance received by the mother of the children, when Stoughton J. Fletcher, a multi-millionaire of Indianapolis, died last Christmas Day in Gallatin, Tenn., and left $700,000 to each of his four children. Mrs. Julia Fletcher Barnard was his daughter.

Mr. and Mrs. John A. Barnard have passed their winters in Pasadena for more than six years and have practically made it their home. Recently Mr. Barnard went to Boston for treatment. His wife followed shortly after Christmas and arranged for his care and comfortable passage back to Pasadena, where she expected to have him with her again by the 20th inst. She returned from Boston two weeks ago and was apparently in excellent health. While joyously planning a welcome to her invalid husband she was stricken with valvular heart trouble last Friday and died.

The little girls were left in the lonely house in Pasadena in charge of a French governess until a guardian could be appointed. Judge Rives appointed Miss Barnard and she went to Pasadena, Monday, expecting to bring them to her home in this city. She arrived there in the afternoon and inquired for her charges. The governess said that they were out at play somewhere but would soon be back. She left the house for a short time and then returned to learn that some stranger had taken the children away and given the servant to understand that she was out of a job.

RECOVER THE CHILDREN.

Distracted with grief, Miss Barnard called upon Mr. Wells for assistance. After following many clews they discovered that the children had been taken away in an automobile, which was finally located in Riverside. They followed, and returned with the little girls.

Miss Barnard applied for guardian-

Photo by Bowman, Pasadena.

Mrs. Julia Fletcher Barnard and Her Daughters.

The mother died in Pasadena last Friday, leaving a half-million-dollar estate to be divided among the three and the widower, an invalid. At the left is Hilda Barnard, aged 8; lower right, Julia, 6; upper right, Agnes Helna, 5. The little girls were spirited away to Riverside Monday night, and brought to this city after a spectacular chase.

HER PAST FOLLOWS.

PRISON SPECTER LOOMS AGAIN.

WOMAN FLIES FROM HOME IN DREAD OF UNKNOWN.

Her Partner in Jail on Burglary Charge, Millinery Store Proprietor Disappears Suddenly—Was Once Sentenced to Life Imprisonment for Murder of Husband.

Added mystery develops in the case of Mrs. Lena Margaret Lillie, her 18-year-old daughter and W. F. Platt, who asserts he is a nephew of former United States Senator Platt. Young Platt is now in the County Jail awaiting his hearing on a charge of burglary.

With Platt, Mrs. Lillie was proprietor of a millinery establishment on Second street, Pomona. It is charged that Platt stole two cloaks and other things from the home of S. D. G. Anderson at Covina, on January 28. When Anderson's daughter went to the Pomona store to buy a cloak she was offered her own. The arrest followed.

At that time Platt asserted that he and Mrs. Lillie were married, but the woman denied it. Platt exonerated her in regard to the alleged burglary and for a time she continued to run the store.

Yesterday Constable Slanker of Pomona township took up the trail for Mrs. Lillie. But she has disappeared. It is learned that with her daughter she left Pomona between sunset and dawn on Friday last and seemingly left no clew as to her destination. She is wanted on the complaint of W. O. Stessa that she swindled him out his rent for her house on Holt avenue.

Eight years ago Mrs. Lillie was a fashionable dressmaker in the town of David City, Neb., living happily, apparently, with her husband, Harvey Lillie, and their young daughter. One morning the people of the town were startled by the news that Lillie, who was a prosperous and respected business man, had been murdered, shot dead as he lay asleep in his bed. The story of Mrs. Lillie was that she had been awakened as she lay at her husband's side by the presence of a burglar, who shot the sleeping man and escaped in the confusion.

Investigation did not satisfy the authorities that the woman had told the truth. Two months after the murder she was arrested. Her trial was one of the most sensational ever held in the State. The evidence against her was convincing and she was convicted and sentenced to life imprisonment. The Supreme Court affirmed the verdict on appeal.

She served about three years, during which there was a scandalous story started to the effect that she was allowed unusual privileges and was pursuing the vocation of dressmaker on her own account in the prison.

John H. Mickey, then Governor, in

friendly charge until he is sufficie
recovered to return and claim th
Mrs. Booth Tarkington, wife of
novelist; John A. Fletcher and
Hilda Fletcher, all of Indianap
are co-heirs with the late Mrs.
nard, formerly Miss Julia Fletcher
the estate left by their father.
some reason not known, the bro
and two sisters are not favorable
having Barnard dictate the guard
ship of his children.
They secured the services of
Senator Wright and requested him
secure the children until the India
polis relatives could take charge
them. It is understood that Sen
Wright believed he was acting wi
his legal rights as he had not he
of the order of guardianship made
Judge Rives and therefore acted
two aunts and an uncle in attempt
to thwart the Los Angeles relative

REASON A MYSTERY.

A. G. Wells said last night that
is unable to account for the behav
of the Indianapolis uncle and au
of the children.
"I really could not think of imp
ing a desire to manage the girls' mo
affairs, as the cause of their desire
have the guardianship. I refuse
guess. All I can say is that as
staunch friend of my brother-in-l
John A. Barnard, I have tried to h
him in his not unnatural desire
control his own children. He has k
constantly in touch with me by te
gram as well as with his sister, M
Helen Barnard. There is no gr
mystery about the case, unless it
why the Indianapolis crowd want
children there."
Attorney Lynn Helm was also
able to fathom the motives of th
who dictated the carrying away
the little girls. When asked if
real cause was a feeling on the p
of the Indianapolis relatives wh
led them to believe that the father
not a suitable guardian, he answer
"Possibly." This seems to be the o
tangible clew in view of direct sta
ments made by trustworthy perso
who assert that there was no quar
between the late Mrs. Barnard a
her invalid husband.
They were married in Indianap
ten years ago. Mr. Barnard had la
means and his wife a comforta
dower. They passed much time tra
eling and finally came to Californ
and eventually made it their home
In spite of her financial positio
Mrs. Barnard devoted her time to h
children and rarely went into s
ciety. She was seen almost daily
the drives and boulevards of Pas
dena, walking, riding or driving wi
her little girls, who are of nearly t
same age and always dressed alike

WITH THEIR AUNT.

The motherless children who ha
suffered such strange buffets at t
hands of fate, are comparatively w
and comfortable in spite of the lo
of their mother. They mourn for h
but accept everything with stoic
calm now and only display animati
when speaking of their new found pe
sonal guardian. The latter lives wi
her mother, Mrs. John Fiske Ba
nard, at their home at No. 2711 Elle
dale Place.
Mr. Wells acts as temporary admi
istrator of the estate on an order l
sued in the Probate Court. He
the personal representative of M
Barnard here and is seeing to it tha
his brother-in-law's wishes are carri
out.
Miss Hilda Fletcher, the unmarri
Indianapolis aunt of the little girl
arrived in this city Monday to loo
after the interests of her brother an
sister, who are still in the East.
is believed that she might have di
tated the kidnaping, which was ex
cuted by Senator Wright, and ha
planned to have the little girls kep
with friends in Riverside until su
could legally take charge of them t
return them to Indiana.
Ray Coates of Pasadena was a cous
of Mrs. Barnard. He refused to mak
any statement of what he knows o
the kidnaping.
Stoughton J. Fletcher, the man wh
left $3,000,000 to be divided equall
among four children, was president o
Fletcher's National Bank at Indian
apolis. John Alfred Barnard formerl
lived in Cincinnati, where he was em
ployed by the Big Four Railroad.

FOUND DEAD IN ROOM.

**Heart Trouble or Apoplexy Said t
Have Caused Death of Well-Known Attorney.**

W. S. Shelton, executive counsel fo
the Golden State Insurance Company
was found dead in a room at the Van
Nuys Hotel at 5 o'clock last evening
His son, H. E. Shelton, said that death
was believed to have been caused by
either heart trouble or a stroke of
apoplexy.
Mr. Shelton lived with his family at
No. 2416 Budlong avenue. He had ar
ranged to leave the city on a business
trip and took a room at the Van Nuys
Monday evening in order to be down-
town in time to catch an early train
yesterday. When he failed to appear
all day, hotel employés opened his
room and found him dead. The body
was sent to Bresee Brothers' morgue,
where an autopsy is to be held.
Mr. Shelton leaves a widow and, two
children, H. E. Shelton and a 12-year-
old daughter, Miss Edna Shelton. He
was 52 years of age.

TEACHERS ATTACKED.

Mexican, Charged With Assaulting Two Women, Chased by Pupils and Turned Over to Police.

After a chase of more than a mile,
in which 100 school-children joined,
Lewis Botello, 18 years of age, a Mex-
ican, was captured by W. H. Maginnis, a contractor of No. 1251 East
Twenty-eighth street, yesterday morn-
ing, and turned over to the police on
a charge of having attacked two
women.
Botello is alleged to have assaulted
Miss Annie Creigh and Miss Robin-
son, teachers in the San Gabriel-street
school. The women were passing
through a ravine near the Indian Vil-
lage when Botello attacked them.
During the fight the waist of one
of the women was ripped off. Botello
finally took to his heels. He hid be-
neath a house at No. 250 Thomas

PUBLIC SERVICE---The Courts and Offices

SUMMARY OF THE DAY.

President Works of the Council censured the police and Capt. Dixon for the arrest of Margaret Fisher and the attempt to suppress the news.

Judge Willis decided last night that George A. Stone and his wife, Clara Stone, charged with the murder of Morgan Shively, might be admitted to bail in $10,000 each.

The Los Angeles Gas and Electric Company brought suit yesterday against the city of Los Angeles to recover $15,833.45, alleged to have been illegally paid on account of assessments and taxes.

Lucy H. Prettie brought suit yesterday to secure a half-interest in the property of her ex-husband, W. H. Prettie, it being alleged that the latter has $40,000 worth, earned by both, for which the court made no allowance when her divorce decree was entered April, 1908.

Aniceto Fuentez and James Hurley pleaded guilty to murder in the second degree in the criminal department yesterday. Hurley was given ten years in San Quentin.

AT THE CITY HALL.

SECURITY SQUAD GETS A ROAST.

CAPT. DIXON, TOO, CENSURED FOR FISHER ARREST.

President Works of the Council Condemns the Arrest of Two Persons Without Warrant or Cause, and Demands That Legislation Committee Make Investigation.

The regular weekly lecture of President Works of the Council to the Hoo-Hoo brethren yesterday concerned prison reform, in a way. Not reform from the inside, but from the outside.

Taking as his text the arrest of Margaret Fisher by Patrolmen Downing and Bowe of Capt. Dixon's "security squad," the president, with his usual ascerbity, condemned the arrest and the officers participating in it.

"According to reports," said he, "the police entered the room of a woman without warrant and arrested her and took her to the city prison on a misdemeanor charge. There was no relief that she could not have been arrested without forcing into the room or that she was likely to escape. More than that, a man who inquired, as he had a right to do, was taken down and locked up.

"This administration believes in the strict enforcement of the law. Two men, members of the police force, have violated the law. They should be dealt with promptly and removed. To make it still worse, the acting Chief of Police justified the course pursued by the officers, and declared that the case should not have been made public.

"Now that a new Chief has been appointed we may hope for something better. If the police do not respect the law how can they expect others to?"

The Legislation Committee was instructed to include this arrest in the list it has under investigation.

GARVANZA PARK.

NEW SCHEME PROPOSED.

A new park for Garvanza and Highland Park was proposed yesterday in a petition presented by Park Commissioner C. H. Randall. The petition had fourteen feet of names of 350 resident property owners of the district to be assessed and represented 51 per cent. of the realty owners.

The new park is to include practically all of the land between Pasadena avenue and Marmion Way that is now available without heavy cost. The description includes the block bounded by Pasadena avenue, Marmion Way and Avenue 63, except the Garvanza Villa Hotel; the block bounded by Pasadena avenue, Piedmont street and Avenue 61; the block bounded by Piedmont, and Avenues 55 and 58 and the right of way of the Santa Fé Railroad.

The petition asks that the assessment district be made all that portion of the city north of Avenue 61.

YELLOW AND BLUE.

OFFICIAL AUTO COLORS.

When you seen an automobile with a yellow body and blue wheels running sixty miles an hour on a country road, filled with joy riders, telephone the police. Such a startling sight will mean that a business automobile belonging to the city is in bad hands and is being used for other than official business.

The Council yesterday determined that all city autos must be painted these strange colors. It is admitted that no one else will feel like painting his machine after the municipal style.

To Protect Birds.

Birds are to be protected against the slings and airguns of young and old, according to orders given the City Attorney by the Council yesterday. An ordinance punishing the use of slings and air rifles in the city limits was authorized. The one now in existence affects only firearms and the Council has been informed that the slingshot of the small boy, and the infrequent air rifle are being used with deadly effect on the birds. The new ordinance is to put a stop to this slaughter.

Dog Tag in Sausage.

How the license tag on Miss Anna Bell's Scotch terrier got in a wienerwurst, which G. E. Searight, a restaurant keeper, at No. 103 East Third street, sold to a customer, is a mystery the Bell would like to solve. The sausage came from a well-known market, but the fact that the tag bore a bright polish, was not marked in any way, led Meat Inspector Nelson to assert that it never passed through a sausage-grinder or stuffer, and that it was probably put in the wienerwurst as a joke. The tag bore the number 4413, and an investigation of this found Miss Bell, who lives at 2004½ South Los Angeles street. She says the dog has been missing four weeks. Nelson says there is no reason to believe that any other portion of the dog got into the sausage.

City Hall Brevities.

The Council yesterday unanimously confirmed the appointment of Gen. George Hall Barton as a member of the Civil Service Commission to succeed Milton K. Young, whose term expired.

The ordinance requiring all vegetables and produce, except such as is sold by hundred or by heads, to be sold at not a greater weight than the true weight was passed yesterday in spite of Councilman Plant's objections and setting all of the furniture out of the place. Then she, kindly 'phoned the doctor that he would find his furniture in the adjoining lot.

Dr. Collier testified that all of his household belongings, his good clothes, with those of his wife; his medicine case and instruments, etc., were thrown out, to his great loss and humiliation. Mrs. Mortensen testified that she had sent word to Collier that the lease to run six months had been abrogated by Collier's alleged violation of its provisions.

But the court said no. Dr. Collier was not only allowed to return to the house and occupy it as long as he paid his rent, but he was given $75 damages, just enough to pay the expense and trouble connected with the summary action of Mrs. Mortensen. Before the trial took place, an effort was made by Mrs. Mortensen to enjoin Judge Hervey from hearing the case, but in this she was unsuccessful.

TALE OF JAPANESE.

DESERT MARKET PLACE.

An action out of the ordinary was heard in Judge Moss's court yesterday, that is, it was partly heard, for progress was slow, as every word of the testimony had to be interpreted into Japanese and back again to United States. More than a score of witnesses, all Japanese, were corraled in a jury-room, lest they hear the evidence of their fellows, while an intelligent Japanese interpreter acted in behalf of the court.

The case grew out of the troubles in the Ninth-street Market, and the efforts to compel the Japanese gardeners and truck men to remain with their stuff on sale at that particular market. There were four defendants before the court, the plaintiffs having been assigned the claims by what is known as the Japanese Farming Association, as follows: T. Nakgawa against M. O. Kosato; W. Yanauchi against F. A. Kosuyama; K. Akutagama against W. Abe; K. Anutagawa against K. Matsumo.

In each case judgment is sought against the quartette of defendants for $500 each, representing notes given by each to the parties representing the Ninth-street Market. The conditions of the notes were that if the makers should continue to remain at the market they would be of no force and effect, but in case they quit doing business there the evidences of indebtedness would be a lien upon their property and must be paid.

The four defendants did leave the Ninth-street Market and suit was brought to recover the aggregate of $2000. On the part of the Japanese it was contended that there had been no consideration for the notes, and that fraud and misrepresentation had been practiced for the purpose of getting the defendants to sign the instruments.

TO GET BACK TAXES.

SUIT AGAINST THE CITY.

The Los Angeles Gas and Electric Company instituted suit against the city of Los Angeles in the Superior Court yesterday to compel the return of taxes alleged to have been paid erroneously.

The prayer of the petition, after setting out at length the alleged illegal assessments made and collected by the municipality on account of different assets of the defendant corporation, asks that the assessment and tax upon the franchise of the plaintiff be set aside and declared void in toto, and if not in toto, as to any amount in excess of $650,745, and a tax of $8,134.32; that the assessment and tax on gas pipes, meters and regulators be set aside as to any amount in excess of valuation of $1,325,675, and a tax of $16,946.84; that the assessment and tax on the gas works plant be set aside as to any amount in excess of valuation of $687,060, and tax of $8,588.25; that the assessment and tax on the electric works plant be set aside as to any amount in excess of $354,100, and tax of $4,426.25; that the tax upon the franchise to be a corporation be set aside, and that the plaintiff recover $18,823.45, alleged to have been illegally paid in the shape of taxes and assessments.

BAIL IS FIXED.

STONES STILL IN JAIL.

Judge Willis last evening heard argument on the proposition to set bail for George A. Stone and his wife, Clara Stone, charged with the murder of Morgan Shively at Alhambra, about six weeks ago. He will allow them to go free, pending trial, provided each furnish bail in the sum of $10,000. This was not done last night and the prisoners were returned to jail. It is stated that arrangements will be made today by which the release of both will be accomplished.

Whether the Stones should be allowed to give bond in any sum was argued by Deputy District-Attorney Ford, in opposition, while LeCompte Davis, appeared in behalf of the accused.

A stipulation was entered into, by the terms of which it was agreed that S. L. Browne, chief of detectives in the office of the District Attorney, would testify that Mrs. Stone grabbed her husband when she heard the cry of help, that she saw him have a revolver in his hand, and feared that he would commit suicide; also, that outside of the building, Browne had found the imprints of bare feet, and beside them the marks of shod feet, indicating the flight of the murdered man.

HER BRUISED HEART.

BREACH OF PROMISE SUIT.

Ester Hackel, who alleges in her petition, filed in the Superior Court, yesterday, that she is unmarried and more than 18 years of age, is after a bunch of coin supposed to be in the possession of Louis Nidorf. She complains that her affections have been trifled with, and in her opinion it will require about $20,000 to help the hurt that honor feels.

The official complaint is short and to the point. It alleges that on November 28, 1909, which was Thanksgiving Day, Nidorf promised to marry the plaintiff within two weeks of that date, and continued from that day on until January, 1910, when he changed his mind and informed her that he had no idea of "coming across."

She alleges that she has been much humiliated by the failure of Nidorf to make good his promises, and asks a judgment as indicated as a balm for her lacerated feelings.

SHE NEVER WENT BACK.

VISITS MOTHER, SEEKS DIVORCE

A bright-eyed young English girl was plaintiff in a divorce suit heard in Judge Houser's court, yesterday. Before her marriage to Herbert T. Seume at Hammersmith, London, Eng., she was a professional nurse in the British metropolis. Her maiden name was Sarah M. Worthington, and her mother is a member of the best society in Winnipeg, Manitoba.

The wedding took place in 1903, and two years later, the young wife sailed from London, to pay an extended visit to her mother at the Manitoban city. The latter was quite sick, and Mrs. Seume remained there profession, for a coldness had come between the wedded pair, and the husband had cast her off.

Later on, Seume put in an appearance at the Winnipeg home, but the mother-in-law gave him to understand that if her daughter returned to him he must provide her with a proper home, and this so upset the young man that he left the place, and sailed back to London, where he is now supposed to be.

Accompanying the testimony of the wife was the deposition of the mother in Winnipeg, corroborating the evidence of the daughter. Judge Houser took the matter under advisement.

TRIALS ARE STOPPED.

TWO MURDERERS PLEAD.

Yesterday afternoon at about the same hour, two men accused of murder pleaded guilty to the second degree of that crime, in Departments Eleven and Twelve, respectively. In Judge Willis's court, James Hurley was given ten years in San Quentin. In Judge Davis's department, Aniceto Fuentes, who threw himself on the mercy of the court, had his case postponed until tomorrow when judgment will be pronounced.

In the case of the last named the complaint charged that on September 26, he had killed Teofilo Monterola, as the result of a quarrel. The jury to hear the evidence and try the case had been impaneled when Fuentes indicated through his attorneys that he desired to plead guilty to murder in the second degree. He was told by the court that it would be a matter for settlement by testimony, and with that understanding the disposition of the matter went over.

But three witnesses had been heard in the case of James Hurley, charged with killing Lewis E. Gallagher, on Naud street, October 13, last, when the accused concluded to abandon the fight. A recess had been taken by the court to await the arrival of Dr. George W. Campbell, as a witness in behalf of the State, when a conference was held by the attorneys representing the prisoner and the State, with the result that an agreement was reached as indicated.

Mrs. Bessie Heister, on whose account the killing of Gallagher, was in a measure due, took the stand and testified that she had heard Gallagher say that he proposed to get even with Hurley. The prisoner himself testified that he had acted only in self defense, and when he had reason to fear that his life was in danger.

Following the imposition of the judgment, and before Hurley was returned over the "Bridge of Sighs," the convicted man and his friend embraced and kissed in a most affectionate manner. Led away from her side Mrs. Heister gave way to her tears.

BRUNNER CAPTURED.

HIS WIFE ALSO WANTED.

Herman Brunner, the ex-lottery king of St. Louis, who has been hiding out from a process of Judge Houser's court for some time, was taken into custody yesterday at San Diego, and returned to the city in charge of Deputy Sheriff Wood. The old man was taken immediately to Judge Houser's courtroom, but as the further hearing of the action involving the appearance of Brunner to show cause why he should not allow his wife, Louise Brunner, $1000 a month as maintenance, had been postponed until the 21st inst., the court declined to reopen the matter until that date.

It was feared by some of the friends of Brunner that he would be compelled to go to jail pending the hearing, but on the order of Judge Wilbur he was allowed to go on his own recognizance. With Brunner within the custody of the court it will now be in order to secure service upon the wife, who has locked herself in her magnificent new home at Alhambra, and refuses to appear and answer certain interrogatories in a deposition to be furnished by her as to what she has done with certain property given her by the husband before their separation.

COURTHOUSE NOTES.

BREVITIES MISCELLANEOUS.

NEW JURY EMPANELED. The petit jury to do service in Judge Bordwell's court during the ensuing thirty days was completed yesterday, about one-half of the original venire of sixty persons being held by the court. The usual excuses were offered, but Judge Bordwell managed to pick out enough for work in his department.

CHANGE OF NAME. The Schwaebe-Atkinson Motor Car Company filed a petition in the Superior Court yesterday, asking for leave to change the name of the corporation to the Premier Motor Car Company. It is set out that Robert Atkinson, for whom the company was partly named, has disposed of his holdings of stock.

STOCKHOLDER'S LIABILITY. Ethel M. Wheeler instituted suit against William G. Kerckhoff, et al., to recover $17,770, alleged to be due for goods sold and delivered to the Ricoro Gold Mines Company, under the stockholders' liability law.

ACTION IN DAMAGES. Alma Walker entered suit against Jane Gillons and G. H. Gillons, for $11,790 alleged to be due on account of an accident occurring at Twenty-first and Estrella streets, January 22, last. The plaintiff was standing on that corner waiting for a car when she was struck by an automobile driven by Jane Gillons, and severely injured.

SUIT ON CONTRACT. Samuel A. Nichols brought suit against the McGuire Cabinet Company yesterday, to recover $1060, alleged to be due on account of a contract for the handling of a patent table owned by the plaintiff.

INCORPORATIONS. Articles of incorporation were filed yesterday by the Southern California College of Optometry and Ophthalmology, incorporators, T. H. Ruddy, M. M. Ring, M. B. Ketchum, C. E. Gastick and B. A. O'Brien, subscribed $1000; Pilgrim Congregational Church, by Richard G. Jones, John C. Wright, Alexander D. Cooper, Charles H. Cook, F. W. Davis, H. P. Mole and Charles R. Small; Mount of Piety Loan Company, capital stock $25,000, incorporators, Alfred L. Friedman, Adella A. Friedman, W. F. McGilvra and H. L. Sanborn, subscribed $4; Gas Co-Operating and Construction Company, capital stock $300,000, incorporators, C. S. S. Forney, V. M. Potter, H. W. Burkhardt, W. S. Morse, F. N. Hawes and J. H. Badger, subscribed $10,000.

SEEKS ANNULMENT. John L. Young, through John Young, his guardian, brought an action in the Superior Court yesterday, to annul a marriage entered into between the plaintiff and Mae C. Young, in Ventura county, June 18, 1908. It is alleged that at the time of the wedding the boy was but 16 years of age, and that he was overawed by Mary C. Harding, the mother of the defendant, who threatened to kill him if he did not marry the girl. It is also stated in his behalf that at the time he was not legally able to enter matrimony, and the prayer of the petition is for the abrogation of the bonds.

AT THE COURTHOUSE.

WANTS HALF OF ALL HE OWNS

FORMER WIFE SUES EX-HUSBAND FOR LARGE AMOUNT.

Long Beach Druggist Who Secured Divorce Is Made Defendant on the Ground That He Deceived Woman as to His Property Holdings at the Time Decree Was Granted.

Charging that she had been made the victim of fraud and deceit in consenting to a settlement of her claim for a share in the community property owned by her husband, W. H. Prettie, and herself, Mrs. Lucy F. Prettie made some interesting charges in a petition filed in the Superior Court, yesterday.

The ex-wife alleges that her former husband, through her aid, had accumulated about $40,000 worth of real and personal property, of which she believes she is entitled to one-half, in spite of the fact that she had accepted $600 cash and a note for $500 in full settlement of her claim.

The complaint filed in the Superior Court asks for a division of the community property, under the provisions of California's laws. The couple were married in New York, in 1873. In April, 1908, an interlocutory decree was granted the husband, followed the next April by the final decree.

It is further set out that the decree made no provision for the separation of the community property or the division thereof, and the petition alleges that the defendant is now the owner of community property valued at $40,000, including a drug store, well stocked, at Locust street and Ocean avenue, Long Beach, and numerous pieces of real estate scattered over Los Angeles county.

The petition alleges that Mrs. Prettie, is the owner of the undivided one-half of all the holdings of her husband, and is entitled to have her share segregated and set apart, and this she desires the court to do. It is further stated that at the time of the filing of the action for divorce by the husband, she was living with their minor children at Frewsburg, New York, and supporting herself and them as best she could.

THREW GOODS OUT.

BUT DOCTOR GOES BACK.

An interesting case was heard by Judge Hervey yesterday, involving the right of a property owner to throw a tenant out of a house for which he had paid the agreed upon rent, nolens volens. The court held that it could not be done.

The contention arose in the action brought by Dr. Francis M. Collier to recover $900 alleged to be due on account of the action of Cecile Mortensen, in forcibly entering the home of the plaintiff, No. 703 West Forty-sixth street, January 10, last, and throwing the belongings of Collier and his family onto an adjoining empty lot.

It seemed from the evidence that Dr. Collier had rented the premises of Mrs. Mortensen, and entered into possession of the same, November 23, last, the agreement as to conditions being verbal, and the rent $50 a month, which the testimony showed Collier had promptly paid, with the exception that the last month had been placed to the credit of Mrs. Mortensen in a bank, she having refused to accept the money.

The difference of opinion arose because Mrs. Collier, the wife of the lessee, was sick much of the time, and it was alleged on the part of Mrs. Mortensen that it was agreed that no sick people should be allowed to remain in the place. It was also claimed that the property had not been cared for as it should have been.

In any event, Mrs. Mortensen thought the contract had been violated, and she proceeded to take the

Anti Red Tape Conference.

A conference between the Park Commission, the City Attorney, the Civil Service Commission and the Council Supply, Finance and Legislation committees was authorized by the Park Board Monday in an effort to get a less cumbersome system of finances and supply purchases. It is hoped the conference will bring about reform for all the departments along the same lines.

Garbage Injunction.

The Council yesterday declined to reopen the garbage contract, awarded to Charles Alexander last November, and on which he is to begin work March 1, and John S. Mitchell of the Hotel Keepers' Association, said a suit to enjoin the city and the contractor would be instituted, because they hold that the requirement that they give all their garbage to the contractor is taking property without due process of law.

Hunting the Money.

Although the City Attorney reported that the city's lease of Agricultural Park is valid, the Council did not appropriate the $10,000 necessary to complete the first payment because the Finance Committee wants another week to find the money.

Harbor Street Car Fares.

On motion of Councilman Plant the Public Utilities Commission has been asked to investigate the charge of 10 cents fare between San Pedro and Wilmington, which the Pacific Electric Railroad is reported to be charging all passengers. The Plant motion asserted that the fare is "excessive and unjust."

The Capital and Reserve

Resources and Total Deposits of the Security Savings Bank, are the largest savings bank in the Southwest transacting exclusive savings business under the laws of this state. This bank does not conduct a commercial or trust department; part of its capital is set aside by law for any other purpose except for the protection of its depositors.

Capital and Reserve
$1,700,000.00
Resources Over
$27,500,000.00
Number of Depositors Over
56,000

Highest Rates of Interest Paid on the Most Liberal Terms Consistent with Conservative Banking.

SECURITY SAVINGS BANK

Largest and Oldest Savings Institution in the Southwest

Security Bldg. Spring and Second

bate yesterday, the estate valued at $10,000, is bequeathed to the wife, Anna M. Edwards. Henry G. Stratton left property valued at $3000, to his wife, Susan R. Stratton.

ALLEGED INSANE. John H. Walton, of No. 1247 East Thirty-ninth street, was in Judge Wilbur's court yesterday, facing an unusual insanity complaint. The prosecuting witness was Mrs. Eva Matson, a neighbor, who stated that for the past two years Walton had pestered her with his unwelcome and unpleasant attentions, and that he had written a number of letters threatening to kill her unless she would encourage him. It appeared that Walton is a married man, his wife accompanying him to court, while a son, 16 years of age, was an interested spectator. The hearing was continued until Friday, and in the meantime an investigation will be set on foot as to some peculiar features about the case.

SUBMITTED TO COURT. The case of George M. Ottis against E. A. Montgomery, involving a share in a number of valuable mining claims in Inyo county, was submitted to Judge Conrey yesterday, after two days spent in taking testimony.

ASK TO MORTGAGE. A petition was filed by the First Church of the United Brethren in Christ, in the Superior Court yesterday, asking for permission to mortgage their premises for $1500.

SUIT FOR MAINTENANCE. Rebecca Gilbreath sued William Gilbreath yesterday for maintenance at the rate of $30 a month. It is alleged that the couple were married in Cooper, Tex., in 1883, and that the wife was deserted by the defendant in Lankershim, in 1902. Gilbreath owns a café at Wasco, Kern county, and his wife says he is amply able to care for her at the rate proposed.

AN OLD FRIEND. In Judge Davis's court yesterday the old embezzlement charge against W. H. Carlson, involving $1275, that caused a disagreement of the jury some months ago, was up for consideration. Carlson was in court and made a strong appeal to have the matter dismissed. No action was taken by the court, but it is the understanding that the District Attorney will recommend that the prosecution be dropped.

FATAL ANNIVERSARY. John Scherer will always have occasion to remember the date, February 15. On that day, 1904, he was released after serving a term in San Quentin prison, for passing a fictitious check; on the same date, 1910, he was ordered returned to the same institution for three years. The latter event occurred in Judge Davis's court yesterday. The accused was charged with disposing of a bad check calling for $25, July 24, and he had pleaded guilty.

WAITING FOR ROWELL. The bailiff in Department Twelve called three times loudly for Elmer Elsworth Rowell, yesterday, to answer to two charges alleging that he secured money under false pretenses, but Rowell failed to respond. The cases were then postponed until March 8. In the meantime the office of the District Attorney expresses the opinion that Elmer E. Rowell will come marching into court some day.

REFUSED TO APPOINT. Judge Rives yesterday refused to grant letters of administration to Hilda M. Fleming in the $2825 estate of her brother, Edwin Bostrum, who died at Monrovia, October, 1907. The deceased left a father and eight brothers and sisters, but he singled out one sister, Alice Bostrum, to whom he left all of his property by will.

CASE OF MARKS. D. Marks will be tried by Judge Davis April 16, on the charge of obtaining $350 by false pretenses from Edward Kruell in a Riverside land deal, last October. Marks has been out on bail for some time, and came into court yesterday to have his case set.

FALSE PRETENSES CASE.

Couple Charged With Swindle in Sale of Roominghouse Lease and Furniture Examined.

Mr. and Mrs. John Grant were taken before Justice Summerfield yesterday for examination on a charge of having obtained money by false pretenses when they sold the lease on and furniture in a rooming-house at No. 1401 Winfield street to Mrs. Ella Richey.

Mrs. Richey was the first witness called and so minute was the cross-examination by the defendant's attorneys that she had not left the stand when court adjourned.

She reiterated the story of the transaction as it was set forth in the com-

Are You Satisfied With Your Tailor?

Our customers are satisfied. We have never had a house that has not given entire satisfaction.
Latest Styles—Best Materials
Perfect Workmanship—Absolute Satisfaction
Moderate Prices
Call and let us show you something no other house can show you and be convinced that we carry the finest lines of cloths in the city.

James B. Meyers & Co.
MERCHANT TAILOR
216 Mercantile Place, Off of Broadway, between Second and Third

Are you going to roast yourself again this fall by using that old cook stove? Install a

Gas Range

and keep cool. A Gas Range means more heat with less fuel than an old-fashioned cook stove means more heat with less fuel; there any comparison?

Ask Dealers for Prices

Los Angeles Gas and Electric Co.
645 SOUTH HILL
Phones: Sunset Main 8

Chas. W. Ennis
245-47 South Spring

tal and Reserve

Total Deposits of
Bank, are the largest of
outhwest transacting exclusively
laws of this state. This ins
mmercial or trust department
aside by law for any other p
n of its depositors.

Capital and Reserve
700,000.00
Resources Over
500,000.00
ber of Depositors Over
56,000
the Most Liberal Terms Consistent with
CURITY
INGS BANK
Savings Institution in the Southwest
Spring and Fi

Every
Cigar
unter"
5c
IPPINS

e You Satisfied
Your Tailor?
omers are satisfied. We have never had
t has not given entire satisfaction.
Latest Styles—Best Materials
Perfect Workmanship—Absolute Satisfa
Moderate Prices
nd let us show you something no other
ced that we carry the finest lines of fabrics
ames B. Meyers &
MERCHANT TAILOR,
rcantile Place, Off of Broadway, between

going to roast yourself again this Spring
that old cook stove? Install a
Gas Range
cool. A Gas Range means every
shioned cook stove means every
comparison?
Ask Dealers for Prices
ngeles Gas and Electric Co
645 SOUTH HILL STREET
Phones: Sunset Main 8900, Home

W. Ennis
South Spring Street

AL MEN ND BERTHS.

Named for ing Congress.

Be Given for the ing Convention.

from the Out- ing Camps.

...Rube Club held a special ...ast night to arrange for the ...ation of the American Min- ...ress, which will be held here ...

...appropriated $50,000 for the ...of the congress, on considera- ...the meeting be held in Los ...ded for the expenses of the ...ation. Other legislation for the ...ing industry. Of this ...was subscribed last night ...J. Perry, who heads the ...subscribers.

...ment of President E. R. ...the congress, Sidney Nor- ...A. Montgomery have been ...committee to go to Wash- ...and is presenting the claims ...industry before the Sen- ...ors. They probably will ...but within two weeks ...time for some time.

...was appointed to have ...of the arrangements ...This committee is ...Dist. C. H. Thompson, ...A. Johnson and Sidney ...who will appoint the vari- ...committees.

...among the club prob- ...to invite the Los Angeles ...Chamber of Commerce, the Merchants and ...Manufacturers' Association, and the ...Automobile Club of Southern California to unite in an ...effort to secure the coming convention ...and to make a history of the min- ...ing industry.

...Special train will be asked for from the ...Atlantic & Pacific, the Santa Fé and the ...Salt Lake to bring to this city a large number of ...delegates who are to be present and these ...reduced rates will be granted, as the ...delegates will come from as far East as ...Chicago, and from as ...far North as British Columbia.

...The executive committees of the ...Chamber of Commerce, the general revision ...committee of the Mining Laws will be com- ...posed of Messrs. E. B. Kirby of ...Goldfield, Nev., and other mem- ...bers of the committee are W. L. Clark ...of Los Angeles and W. J. Dickson ...of Rossland, B. C. Tyrell has ...been appointed by the Los Angeles ...Chamber of Commerce, and the fifth ...member from the Spokane branch. ...The Mining Fraud has ...been made Spokane as chair- ...man of the committee of Reno, Nev., ...Cheyenne, Wyo., and ...Tex., of Goldfield al- ...ternate.

...The Los Angeles Club will name the ...delegates from Ross Mahan ...will be by this position. ...More than 1000 dele- ...gates are to present shows ...to the congress, and ...Los Angeles expects to ar- ...range, after the man- ...ner of the boosters at ...Spokane.

...Los Angeles is to have ...a float due to the $10,- ...000 subscription of the support of the ...Chamber was made to ...Spokane.

...At the meeting it is ...expected that of the Sierra ...Madre will be the first of the ...groves too small, ...enlarged and an ...appeal for a dining- ...room of the Columbia ...Club.

...Valuable?

...of copper in the ...is estimated by some ...Nevada and ...Contract operators ...to the fact that ...lower while General ...of the Florence is ...

"We are taking care ...are getting with ...handle in the ...concentrates ...sending to the ...effect ...unsuitably ruin the ...

Tuesday.

...Company has ...machinery to ...purpose of build- ...property, 675 ...Huntsville, to the ...has been con- ...of Shenandoah's ...

...taking out ore of ...at forty feet depth, ...ready for ship- ...

...owns a silver-lead ...copper mine, and ...ore is at ...for the handling ...to the smelter.

...Company.

...and A. F. Deiter ...Power ...as officers of ...the mining ...men and are not ...in the power ...withdrawing ...of the ...

...Book.

...general manager ...Huntsville, is the ...work upon the ...Friday's book is ...and is a ...

...Pg.

...for Home min- ...which will ...of the ...give work to ...

...upon the basis ...down, and ...a mode of ...smelter is ...

...Tuesday.

...Company has ...machinery to ...purpose of build- ...property, 675 ...Huntsville, to the ...has been con- ...of Shenandoah's ...

...taking out ore of ...at forty feet depth, ...ready for ship- ...

...owns a silver-lead ...copper mine, and ...ore is at ...for the handling ...to the smelter.

...Company.

...and A. F. Deiter ...Power ...as officers of ...the mining ...men and are not ...in the power ...withdrawing ...of the ...

...Book.

...general manager ...Huntsville, is the ...work upon the ...Friday's book is ...and is a ...

...Pg.

...for Home min- ...which will ...of the ...give work to ...

...upon the basis ...down, and ...a mode of ...smelter is ...

of January are paid a surplus of $25,000. His place will be filled by F. J. Thorn.

Pioche Suffers.

J. B. Wheeler, of the Lucky Boy, reports that since the washout of the Salt Lake mining conditions at Pioche have been in bad shape. A number of the mines have been shut down, because of the scarcity of gasoline and the heavy cost of the haul from Modena to Pioche, a distance of 42 miles.

There are only about 125 miners at work in the camp and the railway connection is at least four months away.

In the meantime the mines are sacking what ore is taken out and waiting for a connection with the outside world.

The road to Modena is in bad shape and the snow is more than two feet deep.

Changes Offices.

SALT LAKE, Feb. 15.—The books of the Boston Consolidated are being closed and all accounts are being settled. In the meantime all new work is being carried in the accounts of the Utah Consolidated. The only changes in the personnel of the company will be in the office force.

THE OIL INDUSTRY.

OIL STORAGE IS A PROBLEM.

COMING MEETING OF AGENCIES WILL DISCUSS IT.

Committee Is at Work on Plan That Probably Will Meet With Approval of the Producers—Japanese Tariff—News from the California Fields.

The oil-storage proposition will be one of the most important things discussed at the coming meeting of the agencies at Bakersfield on March 1. At the last meeting a committee was appointed to devise a plan for a large and sufficient storage, and it has been working faithfully at the job.

The plan to be adopted, in all probability, will call for an organization separate from the agency and Producers' Company, but in which all the members of these companies will have an interest. Large reservoirs, either steel or concrete, will be constructed at points along the pipe line. In the fields and at the seaports, it is said. The individual companies and producers will hold their pro rata interest in these reservoirs, regardless of whether they are situated on their property in the oil fields or on the seacoast. All surplus oil will be run into storage, and storage certificates will be issued, which will be negotiable at the banks. A storage rental, of course, will be charged.

In the event that the agency adopts the closed-door policy, the matter undoubtedly will receive immediate attention. A temporary surplus production is to be expected, and the agency is planning to handle it to advantage.

TRADE WITH JAPAN.

MESSAGE TO LAWMAKERS.

Recently the Chamber of Commerce of San Francisco, on behalf of the oil producers of California, and for the benefit of the commerce of the port of San Francisco, cabled to the Tokio Chamber of Commerce, to urge the Japanese lawmakers, who are now discussing their tariff, to move for a reduction in the rate of duties on California crude oil. The message said that, owing to the increased duty, the trade in California crude oil is entirely stopped, and asks that endeavors be made to decrease the tariff, in order to promote trade between Japan and America.

Combatting Water Problem.

The Associated Oil Company will cooperate with the production on section 6, Coalinga district, in working out a solution of the water problem which now is all-important. R. P. McCaughlin, of the engineering department of the company, has been in Coalinga for some time gathering data, and has been commissioned by W. R. Hamilton, chief geologist of the company, to represent the Associated in the meetings of the section six operators. An agreement which is to be entered into declares that each oil company shall furnish a log of its wells, together with such other information as may have any bearing on the case.

Join the Agencies.

Within the past week or so the Hub, Spinks Crude, Pacific States and Six Acres, well known oil companies, have signed the ten-year agreement with the Agency and Producers' Transportation Company. Secretary Dallas declares that the question of membership in the agency is attracting much attention from many of the companies still unsigned.

All Would Be Serene.

L. P. St. Clair of this city, president of the Producers' Transportation Company and the Bakersfield Independent Oil Producers' Agency, recently was in Coalinga and gave expression to the following sentiment: "If the oil men who are holding off from signing the agency contracts will get into the fold and place their production with the agency, in six week's time all disturbing questions will have disappeared and the business outlook will be perfectly serene."

Mr. St. Clair is one of the principal advocates of the closed door policy of the agency.

Oil Briefs.

There has been a reorganization of the Western Consolidated Oil Company operating at Bullard, Fresno county, with the result that several Los Angeles people are interested in the company at present. The new officers are: Edward Trout of Hollywood, president; Maj. F. M. Spaulding of Los Angeles, vice-president and general manager; E. S. Shank of Los Angeles and E. J. Bullard of Fresno, directors.

It has been said by interested parties that the Santa Fé's gusher on section six, Midway district, produced 110,000 barrels of oil between December 1 and February 1.

One of the most remarkable oil strikes in the history of the State is reported from the Devil's Den country. At a depth of 156 feet the drill went into the sand and the oil rose forty feet in the well. The well is being put down by prospectors.

BIRKEL THE WINNER.

The Second District Court of Appeal sustained the judgment of the lower court yesterday in the case of George J. Birkel against John House, Robert Marsh and J. E. Marsh. The litigation was concerning the validity of a written instrument. The lower court found in favor of the plaintiff.

Chamberlain's Stomach and Liver Tablets invariably bring relief to women suffering from chronic constipation, headache, biliousness, dizziness, sallowness of the skin and dyspepsia.—[Adv.

MOST complete Guide Book to Southern California ever issued. Address or call Times-Mirror Printing and Binding House, 138 North Broadway, or at all news dealers.

Hot Water Quick as a Flash

The Humphrey Instantaneous Water Heater Is a Marvel of Quickness, Convenience and Economy.

This wonderful Water Heater will do this for you:

Give you hot water in seven seconds—Give you all the hot water you want—Give you hot water any minute, night or day—Save four-fifths of your gas bill. It's the simplest, safest, surest and cheapest hot water supply in the world.

No waiting—no making preparations an hour in advance when you want to take a bath. When you think hot water you can have hot water. Just light the gas and instantly hot water without limit pours into washbowl or bath tub,

keep on running forever if you didn't shut it off.

Does not burn a cent's worth of gas when you are not actually drawing hot water. Does not heat more water than you need, and heats only the water, not the room—an ideal water heater for this climate.

Actually saves four-fifths of your gas bill because it heats 50 gallons of water piping hot for 5c. Your old style kitchen boiler uses 20c to 25c worth of gas.

Perfectly safe even with children around, for it is provided with safety locked valves which make it impossible to turn gas into main burner until the pilot is lighted and water turned on.

It's a marvel of convenience, economy and comfort, never gets out of order. It is not expensive. Quickly pays for itself in the great saving of gas. It's simply the **one** perfect water heater.

Seeing is believing. Come in today and learn what this heater will do to save you money and give you pleasure and comfort every day of your life. You can't afford to be without one. We want you to see this water heater because it is the most wonderful heater ever invented.

We also sell the "Humphrey Automatic," which supplies hot water to every room in the house instantly. Both styles sold on 60 days' trial, and with the strongest kind of a written "money back" guarantee. See the Humphrey today.

Independent Gas Appliance Co.
604 South Hill Street

Fontana Citrus Lands

48 Miles

Due East From Los Angeles

Right in the heart of the Great Citrus Belt. On Santa Fe Railroad. San Bernardino is only 5 to 10 miles east. Santa Fe shops and pre-cooling plant with monthly pay roll of many thousands of dollars. Good prices and a ready market for all products. Soil and climate excellent. Raise fruit, berries, vegetables, melons, poultry the year round. Make land pay for itself while supporting family. Set to oranges and double your investment within three years.

Water

The Fontana Water Company owns and controls its watershed in Lytle Creek Canyon. Water rights are thoroughly established. One share of Water Stock is deeded with each acre purchased.

Terms

Fontana Citrus Lands are now selling at $200 to $250 an acre. A ten-acre tract for $500 down. Balance in yearly installments. We know of no other locality where equally desirable lands can be bought at this figure. If you can't call, phone or write for map and illustrated booklet.

Fontana Development Co.

Rialto Office, Riverside Ave.

Los Angeles Office, Ground Floor P. E. Bldg. 602 S. Main St.

Phone F3388.

THE PUBLIC SERVICE.

(Continued from Second Page.)

plaint filed against the couple. She declared that she met Mrs. Grant on February 2 and was told that the rooming-house would be sold to her at a bargain, as the landlady's husband was anxious to get to San Francisco to attend to other business.

After several days' bargaining the deal was closed and the lease delivered to her. She said she asked about the clause in the lease which made it non-assignable, but was told that Rev. A. C. Smithers, the owner, had agreed to waive this stipulation.

Smithers returned home from Imperial Valley less than a week later and repudiated the transaction. The wheels of the courts were started and the Grants were taken in custody. The $1250, which Mrs. Richey had paid, was unearthed in a perfume bag concealed in the corset worn by a relative of Mrs. Grant, by the police matron.

The case hinges on the point as to whether the false allegation was made that Smithers had agreed that the lease could be assigned. Mrs. Grant declares no such representation was made and is as positively contradicted by Mrs. Richey.

THE INFERIOR COURTS.

JURY CANNOT REACH VERDICT.

GREENE AND CONNER MUST GO THROUGH ANOTHER TRIAL.

Criminal Conspiracy Charge Results in Discharge of Jurors—Still Three Accusations to Be Thrashed Out—Really a Victory for Youngest Deputy in District Attorney's Office.

On the weakest three charges, criminal conspiracy, a jury in Justice Williams's court, was unable to agree, in the case of the People against Dolph M. Greene and Harry G. Conner, last night.

It was reported that the jury stood seven for acquittal and five for conviction. The result was a victory of legal wit on the part of Deputy District Attorney Veitch. Pitted against the array of talent produced by Greene, Veitch, the youngest deputy in the office of the District Attorney, fought the case alone, prepared and produced his evidence under constant objections by attorneys for Greene.

Attorneys Earl Rogers, Frank Dominguez and Job Harriman, appeared for Greene and made his fight. Despite their objections to testimony and the technicalities called into the case with the whirlwind climax of the argument, Veitch succeeded in doing better than most of those in the courtroom expected. An acquittal was predicted by Greene's attorneys as the jury filed from the room. Two hours later the jury returned to report that they were unable to reach an agreement.

The jury was discharged. Before the case was turned over to the twelve men in the box, yesterday afternoon, lengthy instructions were read and the jurors were told that they must either acquit both defendants or bring in a verdict of guilty against both.

James Ginn was the complaining witness in the case. He swore to a complaint charging Greene and Conner with having sold him a worthless business at No. 748 South Main street. He alleged he was urged to buy a half-interest in the business by Connor, and that he paid over $300 for this half-interest only to find that the business was no good.

There are two other charges pending against Greene, and these cases will be tried soon. The case of yesterday will be set for a new hearing this morning.

WOMEN CONVICTED.

LURID VOCABULARIES

Mrs. E. D. Marks, and her negro maid, Mrs. Rila Taylor, were convicted yesterday in Justice Rose's court on a charge of disturbing the peace.

The women were arrested upon complaint of neighbors, who alleged that the language used by both women was of such a nature that decent people could not stand to listen to it.

Both defendants denied ever having said anything that could have been construed other than perfectly ladylike, and stated that their worst word was "liar," and that they didn't use that often unless stress of circumstances required.

They were granted a two days' stay of judgment.

Suit Embezzlement.

Solomon Goldstein, a garment cleaner, was arrested yesterday and arraigned before Justice Chambers on a charge of misdemeanor embezzlement. Mrs. K. E. Blum, the complaining witness, caused the arrest of Goldstein. She alleges she took a suit of her husband's clothes, valued at $36, to the cleaners, and that he sold this suit for $6 to one of his customers. When she returned for the suit, she alleged Goldstein told her that he could not find it, and that it was probably given to another customer by mistake.

Glendale Patrons.

Effective February 16th, Salt Lake Route trains for Glendale and Verdugo Park will leave Los Angeles, 9:30 a.m. and 2:00 p.m. daily. Returning, leave Verdugo Park 12:00 noon, and 4:30 p.m.

FRAMED PICTURES
AN ATTRACTION IN EVERY HOME

That a selection may be made with the utmost satisfaction we constantly present a large and varied collection, appropriate for any style of decoration and acceptable both as to subjects and low prices.

We are now showing new arrivals in mouldings—hand-carved effects in brown, birch and antique golds.

MIRRORS AND HAT RACKS—ALL SIZES AND SHAPES—ANTIQUE GOLD PHOTO FRAMES

Playing Cards Etc.
Cards, Poker Chips, Poker Chip Trays, etc.

Engraving
Wedding Announcements, Visiting Cards, etc. Absolutely up-to-date.

Office Stationery and Supplies. Journals, etc. Crane's Fine Linen Stationery. 1910 Blank Books. Artists' and Architects' Supplies.

SOLE AGENT Marshall Fountain Pens. Best in the World for a dollar.

Wholesale **SANBORN, VAIL & COMPANY** Retail

735 South Broadway, Between Seventh and Eighth

HAMILTON'S ANNUAL CLEARANCE SHOE SALE
BEST BARGAINS IN CITY 311 SOUTH BROADWAY

¶ See our attractive line of Paper Novelties for Washington's Birthday functions.

VILLE DE PARIS
317 325 SO. BROADWAY 312-322 SO. HILL ST.
A. FUSENOT CO

New Pongee Silks

Fashions for 1910 Demand Pongee Silks

We have anticipated the great demand that will arise for these silks and have provided extensive assortments for your selection. Pongees are shown in a new variety of weaves and weights this season, and in qualities appropriate for tailored suits, draped costumes and for outer garments.

Especial attention is directed to our new line of

Natural Pongee Silks

In the imported Chinese weaves, 34 inches wide. Prices range from ..... $1.00 TO $3.50 YARD

Another fashionable weave in the natural color silk, of a pongee nature, is the 36-inch GOLD CLOTH at, the yard..... $1.25 AND $1.50

New Dress Goods

Prominent among the new fabrics that have just arrived are the

Exclusive Dress Patterns at $22.50

In the new and ultra-fashionable silks and wool chameleon effects. These will appeal strongly to the fashionable woman who delights in securing a dress pattern in the one of a kind class.

Imported Novelty Suitings

In individual pattern lengths. Priced from

$17.50 TO $30.00 PATTERN

This new line of goods includes a variety of weaves in exceptionally fashionable colorings. Among the fabrics are basket weaves, diagonals and homespun diagonals. Such materials will be quickly recognized by fashionable dressers as high class and correct.

BEEMAN & HENDEE
447 South Broadway

Do The Children Need These?

Infants' Coats and Wrappers—White or delica colors, cashmere and silk, exquisite patterns, only o of a style, *but half price.*

Rompers—In the new style, made of neat, servic able gingham or linon—*50c to $1.25.*

Straw Hats—Not the dressy Easter hats, they wi come later, but the serviceable Milans and Panama with plain bands or dashing bows and streamers, fro *$1.00 up.*

3 DOCTORS—EXPERT SPECIALISTS

FREE
Until February 22nd Consultation and Ex amination $3 Per Month, All Medicines Furnished.

ALL DISEASES (EXCEPT MALIGNANT AND RUPTURE) CURED PATIENTS ARE THE BEST ADVERTISING MEDIUMS.

All who call at our office on or before February 22 will be treated FREE. We d this to further introduce our Specific German Remedies for the cure of Disease. Th Germans are far ahead of all other nations in the discovery of new remedies fo the cure of diseases; one well-known remedy may be mentioned, Antitoxin; thi remedy has reduced the death rate of Diphtheria 1% per cent. The world looks t Germany for nearly all new and valuable remedies. We cure all curable diseases Asthma, Rheumatism, Heart, Stomach, Liver, Kidney, Bladder troubles and all Blood Nervous Chronic and curable diseases. We cure without the knife, Piles, Ulcers Tumors, Leg Ulcers. Don't waste time on old treatments, come at once and ge the newest and best in the world. Our methods are new and far ahead of the old We cure in half the time and save half the expense. Hours 9 to 4, 7 to 8; Sunday 10 to 12. Cancer and Tumors now cure; book free. FEE—$10 any skin cancer cured 10 days. $3 per month until cured. Bring ad.

THE GERMAN REMEDY COMPANY
Rooms 324 and 325, 3rd floor, San Fernando Bldg., 4th and Main Sts.

...e Times-Mirror Company

...G. OTIS.... President and General Manager.
... CHANDLER.... Vice-Pres. Assistant Gen. Manager.
MARIAN OTIS-CHANDLER.....Secretary.
ALBERT McFARLAND.... Treasurer.

PUBLISHERS OF

...s Angeles Daily Times

Pronounced Loce-AHNG hayl-als.

Vol. 57, No. 75.

...Weekly, Sunday ... Founded Dec. 4, 1881.
...ekly Magazine. ... Twenty-ninth year.

EVERY MORNING IN THE YEAR.

...CWS—Our Associated Press service covers the globe, ...mitting over 35,000 words daily, not including spe...

...—Daily, Sunday and Magazine, 75 cents a month, ...0.00 a year. Daily without Sunday, $7.50 a year; ...day, $3.50; Magazine, $2.50; Weekly, $1.50.

...HONES:—Counting room, Subscription Department, ...torial Rooms, City Editor and Local News Room: ...ct, Main 8200; Home, ask for THE TIMES.

...s—Eastern Agents, Williams & Lawrence, Brunswick Building, 5th Ave and 24th St., New York; 1256 ...quette Building, Chicago; Washington Bureau, 46 ...t Building. (THE TIMES on file.) San Francisco ...e, Room 1296 Call Building. R. J. Bidwell, Representative.

...CIRCULATION:—Daily, net average for 1894, 15,...; for 1897, 19,258; for 1898, 26,131; for 1899, 25,737; ...1900, 26,736; for 1901, 28,443; for 1902, 29,930; for ...3, 36,346; for 1904, 37,707; for 1905, 43,150; for 1906, ...61 copies; for 1907, 51,311 copies; for 1908, 53,799 ...ies; for 1909, 54,954 copies; Sunday average for 1909, ...23 copies.

...IMES has a far larger bona-fide circulation than any ...l rival. The industrious, substantial, liberty-loving ...ers are its steady patrons. The greatest volume ...business advertising, the finest display, the best ...tisfactions, the largest results to advertisers. Proofs ...yaliable.

...ffices. Times Building, First and Broadway. ...Branch, 531 South Spring Street.

...ed at the City Postoffice as mail matter of the second class.

...ditorial Pen Points

...desert orange is thin-skinned and therefore ...ever hope to be successful in politics.

...tty slow, these airship fellows; pretty slow. ...ne "Seeing California" airship yet in sight.

...ttsburg soon the rivers of our Middle West will ...up and show the Seine what a real flood looks ...

...Chinese do not make New Year resolutions, ...is another proof that they are an ancient ...ery wise race.

...t worth while to struggle for money when all ...oney in the world amounts to only about ...0,000,000?

...Chief of Police does well to declare that he ...no friends, because he will soon find that he ...got any, anyway.

...us at least give Walter Wellman credit as ...an who suggested that the North Pole could ...ached in a balloon.

...us bear in mind that it is not personally ad...geous either to dodge the census enumerator ...fool him into counting us twice.

...exchange speaks of "Prof. Lescnetizky, the ...nt pianist." Those who have ever heard the ...before, please hold up their hands.

...e interest taken in the discovery of the North ...is not such as to encourage anybody to make ...b at the discovery of the South Pole.

...migrants are pouring into the United States ...e rate of about 60,000 a month. Ultimately ...most of them are intended for California.

...e fact that Cardinal Gibbons is opposed to ...an's suffrage is offset to some extent by the ...that Emma Goldman is also opposed to it.

...lifornia is regarded as an enlightened and ...stian commonwealth, and yet it has a law ...h compels a man to say he is a Democrat.

...Ireland and England are willing to bury the ...et we can see no reason why even the various ...minations of Baptists should not get together.

...the people had faith in astronomers we would ...a class of men on our hands who could scare ...nto fits any time they took the notion to do so.

...e reason it is no trouble to get the average ...to accept an office is that the average man is ...t with an awful itch to govern his fellow-man.

...is stated by a financial authority that the pre...enormous production of gold is likely to cause ...her panic. Ever hear of anything as strange ...that?

...he New York Tribune declares that magazine ...ors are becoming "positively insufferable." A ...e ago it was the magazine writers of whom this ...d be said.

...England what we call a "shoe" is called a ...ot;" and in many other ways the language of ...English is entirely different from the language ...Americans.

...Brooklyn preacher blames women for the high ...rce rate. Are we to believe, then, that women ...as eager to get out of marriage as they are ...get into it?

...this country a new law is passed for each ...0 inhabitants every year. Count the years and ...nt the inhabitants and then go and take a ...rer to yourself.

...vegetable diet eliminates nightmares, but it ...the other disadvantage of causing a man to ...ke with an empty feeling in his insides in the ...ddle of the night.

...he sea cucumber is one of the lowest forms of ...mal life, while the cucumber of commerce may ...said to reduce life to even a lower ebb at cer...n seasons of the year if eaten at random.

...Europe is foolish to ship eggs to this country, ...packing-houses of America have millions of ..., whole acres of which haven't been touched ...e Bryan began to run for the Presidency.

...t costs the Postoffice Department of this gov...ment half a million dollars a year to send out ...free mail of Congressmen. We know of no bet...place to start to economize than right there.

...Much is being made of the fact that a man in ...tland who was a very light eater lived to the ...s of 91 years. There is no telling how long he ...ght have lived had he taken a few more square ...als.

...There was a time when California produced three ...es as much wheat as Kansas. Now Kansas pro...es seven times as much as California. The ...estion really is not what's the matter with ...nsas.

...No matter who resigns from the United States ...nate or the House of Representatives, the public ...ed not worry. There will be lots of men willing ...serve in those places as long as the salary ra...ins at $7500 a year.

...Maxine Elliott has a new play in which she is ...s only woman character, all the other players in ...e cast being men. It is perhaps needless to say ...t Maxine is her own manager and owns the

WHY NOT TELL THE TRUTH?

William T. Stead, the earthly affinity of the etherealized Julia in the spirit world, has been writing about the Parliamentary election in Great Britain for the edification of American readers. Huh! Edification, eh? According to Mr. Stead, the Liberal party, whose cause he espouses "not wisely, but too well," has achieved a glorious victory which casts that of Blenheim and all others into the shade. Why does not Mr. Stead give the American people the truth about this matter? As a matter of fact, the Asquith Ministry is in a shaky condition.

In the previous House of Commons the Liberals had a good working net majority against a combination of all the non-Liberals in the body. Today, to get a safe working majority, they must rely upon the coalition of everything not ranked as straight Unionist. In other words, the Asquith Ministry is at the absolute mercy of the Irish Nationalists and the laborites from various sections of the kingdom.

There is not a person at all in intelligent touch with the subject of British politics who does not freely prophesy the downfall of the Ministry and another dissolution of Parliament within a year. Some think it will come in a few months. The Irish Nationalists can force a division in the House of Commons any time they please upon any subject the government may bring forward.

When we turn to the polls in detail we find great light shed upon the reaction against the Liberals. We see that, while the Liberals managed to get a majority of less than half a dozen seats over the Unionists, the latter had a majority of votes over the Liberals of 556,967. We observe also great reductions in the majorities by which individual Liberals retained their seats. For example, in the Carnarvon district (Lloyd George's) the Liberal majority was 1078, as against 1224 in the previous election. In Biggleswade the Liberals had a majority of 611, and in the previous election of 2604. In Luton, Liberal majority 866, previous 1853. In Hedderwick, Unionist majority 2358, in 1906 Liberal majority 402.

So one can go through column after column in the London Times and find entire revulsion of political feeling among the people of the United Kingdom. This is found in Wales, Scotland and Ireland as well as in England. For example, in Cork an independent Nationalist won over a straight Nationalist by a majority of 825, a district in which the straight Nationalist was unopposed in five previous elections. In Limerick the National majority was 159 in the recent election, compared with 987 in the previous one, and of nearly 1000 in a bye election in June, 1909.

It is the general opinion among those who keep in touch with British politics that Ireland is entirely ready to accept protection instead of free trade, that the protection cause is growing with immense rapidity all through England, and that, Irish home rule out of the question, the Unionists on a protective tariff platform would sweep the kingdom.

Home rule for Ireland on a reasonable basis is not a party question in Great Britain. It is quite as competent for the Unionists to take it up as for the Liberals, and there need be no surprise if when the next Parliamentary election takes place it will be with home rule cut out of the issue and a straight fight made upon the tariff on one side against Mr. George's taxation views on the other.

WOMANLY WOMEN.

It was through the wisely directed efforts of women, of womanly women, that the recent "Kirmess" was carried to a success that will enrich the coffers of those worthy charities, the Los Angeles Orphans' Home and the Assistance League, by $11,000 each. The good women who did this work deserve that the people of Los Angeles generally doff their hats to them. Only a few of us, cognizant of all the facts, know how arduous were their efforts, how many sacrifices of ease and comfort they made, how many disagreeable things they encountered, how many obstacles they overcame, and above all with what graciousness and sweetness they did it all. The Times is proud that Los Angeles numbers among its hundreds of superior women a group with the capacity and the charm to have achieved this notable and memorable result. It caps the climax in its way—and yet it is only a part of the good work that these ladies have done in a series of years of devoted helpfulness.

How much nobler and how much more effective in the upbuilding of our city, State and nation, in the uplifting of the race and the adjustment of our social problems, are deeds of this nature than the noisy demonstrations in the market places of the rampant suffragettes and hatchet-wielders! And, indeed, how much greater and happier an influence over what The Times will call "the inferior sex" have these women whose words and works are those of love and mercy, than have those who are often pleased to call themselves "advanced," and who are constantly seeking publicity for publicity's sake! Isn't it true generally that the best and most effective kinds of action, either mechanical or moral, are the noiseless kinds? Let the female faddists say what they will, the winning, the ruling, the achieving woman is still the womanly woman. And, as one of our poets has said:

". . . . . And how absurd the plan
To make a woman queenlier by making her a man!"

FOREST RESERVES AND THE TIMES.

The editor of The Times is in receipt from one of its readers of a letter dwelling upon the forest reserves, Mr. Pinchot's connection with the service, and The Times' views. The letter was provoked by an article in a recent issue of this journal upon the withdrawal from the reserves of 4,000,000 acres of land which are to be returned to the general public domain and subject to entry for agricultural purposes. The communication shows on the part of the writer a good deal of intelligent contact with the general subject, but is entirely mistaken in its conception of The Times' views both as to the forest reserves and Mr. Pinchot.

The withdrawal of this land is in no respect an anti-Pinchot policy, but, as we understand it, was suggested and planned by the late Chief Forester. The reservations were made in many instances very suddenly for the purpose of conserving the areas most suitable for forestry from immediate settlement. In doing so, lines were run without close reference to the character of the soil, and much valuable agricultural land was included within the lines. The plan outlined by Mr. Pinchot and now followed by the government is to classify all lands in the reservation and restore those better suited for agricultural purposes, whether grain-growing or grazing, to these purposes, leaving such land as is only useful for forest purposes in the reservations as they will finally be mapped out. We thought and still do think that this is a wise plan and commend Mr. Pinchot entirely for this wisdom.

As to the late Chief Forester, there has been no journal in the country more favorably disposed toward Mr. Pinchot than The Times up to a certain point. It has been glad to recognize all that was good, both from the standpoint of intelligence and of patriotism, in Mr. Pinchot. It was with heartfelt regret that we found ourselves forced to pass unfavorable instead of favorable criticism upon his public career.

Where we parted company with the former Chief Forester was when he permitted the subordinates under him, against all rules by which discipline in the public service may be maintained, to break into public prints with rash, unproved and apparently unprovable assaults upon a different branch of the

SIZING HIM UP.

The Times was not to judge Mr. Pinchot harshly. Up to a point farther on we field him blameless, so far as he could be, of any misconduct in office, and begged of his too-ardent admirers and followers not to get their hero into hot water and trouble which might deprive the public service of his ability.

But when Mr. Pinchot made a direct attack in the Senate of the United States upon Mr. Ballinger, the Secretary of the Interior, we felt that the parting of the ways had come for that estimable gentleman and ourselves. Now, be it remembered, Mr. Pinchot went to the chief of his own department, Hon. James Wilson, Secretary of Agriculture, and told him what he was going to do. Mr. Wilson advised him positively and seriously, surely sincerely, to do no such thing. Mr. Pinchot left his chief under the impression that he was about to take the advice given, when as a matter of fact he went straight or very directly to Senator Dolliver and got that gentleman to present his cause of complaint to the Senate of the United States. There was nothing left for the President, upon this action by the Chief Forester, but to dismiss him from the public service. Mr. Ballinger was in no sense responsible to Mr. Pinchot for any act he had done or could do. He was a member of the President's Cabinet, the head of a department entirely distinct from that in which forestry forms a bureau. The action of Mr. Pinchot, when he left his office as Chief Forester, in advising all the subordinates in that bureau to go on with their good fight, as he conceived it to be, was utterly indefensible. Should such a thing be permitted to go on there is an end to all discipline in the public service.

When Mr. McCabe for a short time succeeded Mr. Pinchot he found the funds appropriated by Congress for the use of the Forestry Bureau being diverted in an entirely illegal way from their proper purposes to improper ones. Mr. McCabe stopped this squandering of the public funds, not on his own initiative, but upon the dictation of the Comptroller of the Currency, who would audit no bills for this purpose in the future, and upon the advice of Hon. James Wilson, Secretary of Agriculture.

There is no man in the public employ, no matter what his intelligence, no matter what his ability, no matter what his integrity, no matter what his patriotism, who has a right to violate the statute laws of the United States, to spend money illegally, to divert funds from their proper purposes to improper purposes. No man can become a law to himself, and, as we have said before, the highest patriotism any citizen can show is first obedience to the law.

We are getting pretty well along in this unfortunate, untimely, uncalled-for squabble between the head of the Forestry Bureau and the head of a Cabinet department under the President. We have had the chief accuser, Mr. Glavis, under examination and cross-examination. As The Times has said before, the man seems to be a hypercritical, ultra-suspicious and altogether pestiferous little bundle of self-conceit and mischief-making. His weak lisp and drawl, his uncertain delivery of the English tongue, his frequent backings, fillings, going like an ox-driver, "Gee," "Haw," "Back," "Get up," correcting things he has said before, his "I thought," "I suspected," "it seemed to me," and a score of other indefinite phrases, the concoction of a weak mind and a bad, suspicious heart, brand him as unreliable, unworthy of any confidence, contemptible beyond the ability of language to characterize him. There is nothing to Glavis's suspicions and "thinks" and surmises except Glavis himself; and he is about as negligible a quantity as has been in the limelight and the public eye for a long time since.

We understand the necessity for forest reserves, the importance of a proper administration of the Forestry Bureau to the present and to the future. We have no word of defense for any person or clique of persons who defrauds or attempts to defraud the government of a cent's worth of the public property. We have had much confidence and great admiration for Mr. Pinchot's many good qualities. We regret very much his loss to the public service, but we see no way to justify violation of the law. We see no necessity for such violation. We think it is of the highest importance that discipline should be maintained in all branches of the public service, and we are sure that the President was entirely within the bounds of propriety and everything that is right when he dismissed Mr. Glavis from the service of the government and followed this by dismissing Mr. Pinchot. There was no other course left for the President if he would maintain the respect of the American people. To let either Mr. Pinchot or Mr. Glavis or any other partial entity or nonentity usurp the functions of the Chief Executive would not have been tolerated for a minute by the American people. They elected a President and they expect him to do his duty; and they do not expect any shipjarnapper or underling to try to push him from

FOR HOW LONG?

Parliament met yesterday in the beautiful Gothic house in Westminster and King Edward read his speech from the throne. Not in years has a new House of Commons met whose career is so "big with fate." The world over, wherever intelligent people live, the course of affairs in Great Britain will rank among the most important matters of the day. This will be especially true where English-speaking people are found. The two parties in British politics are set on a "feather edge." A breath of wind may easily overturn the "government." Two radical lines of thought separate the people in the kingdom, and both are comparatively new. The day when free trade is accepted as a necessary article of the orthodox political creed is passed. Protection is gaining converts much more rapidly than could easily have been expected among a people so conservative. On the other hand, the Liberal conceptions as to taxation are new and radical. For the first time in years the two parties are wide apart, and the division is on matters of the greatest importance. They are not theoretical, but practical, and affect the pockets of all. The fight will be bitter.

Le Chant du Coq.

Le Cri de Paris has received from an unknown hand what it has reason to believe is "The Hymn to the Sun," the opening lines of Edmond Rostand's "Chantecler." The hymn is in Alexandrine lines, which the French use so effectively, but which to English ears is too often only mock heroic. The speakers in the drama preceding the advent of the cock are the owl, the lark, the swallows and the blackbirds. Then enters the great barnyard swaggerer with a long speech, which, without attempting the Alexandrine line, may in part be thus Englished:

"I am the proud and warlike cock,
More faithful than the loudest clock,
Drawing my song like snickersnee
To waken him who lodges me,
And other bullies to me leap
When I make conquest of his sleep.

"O royal sun, again unfold
Triumphant waves and roads of gold,
Whilst we our song of praise rehearse
Come and renew the universe;
And as thy glory breaks on high
Our scattered song makes one great cry.

"We wear thy colors, we the cocks,
Thou who the secret thing unlocks;
O wine, that drunkenness makes wise;
Exacting witness of the skies;
O husband of the purple vine
Who dimm'st the pale *cordwainer's shine.

. . . . . .

Sweat universal, honors thee,
O sun; thou crack'st the woodland tree;
'Tis thou dost bleach the verdant grass;
Thou gone, the lake is shod with glass.
Come thou, O salutary sun,
To each of us, to ev'ry one
O come! on all thy glad rays burst—
It is for thee all earth's athirst!
O sun! sun! sun! sun! sun!"

—[The Rhyme Miller.

*The cordwainer is probably the moon. Let us hope it is nothing worse.

Who Owns the Air?

Who owns the air? That question will have to be decided one of these days, both in relation to airships and to wireless telegraphy and telephony. With airships it still remains an academic question, but it is a live issue on the Atlantic Coast in connection with the telegraph. Amateur operators, some of them with high-power stations, are very numerous, and they assume that they have a right to use their apparatus at any time. The most of them are boys without a sense of responsibility, and many are mischievous.

Because of these complaints a Massachusetts member of Congress proposes that some action be taken to regulate this form of telegraphy. His plan is for the President to appoint a board of experts, which shall formulate rules for the control of its operations, these rules later to be submitted to Congress to be enacted into law. This plan meets with approval, but strong opposition to it has developed.

It might be thought that amateur operators could not muster much strength, but they have certain commercial interests behind them. It is estimated that there ar not less than 60,000 amateur wireless stations in the United States, with the number growing rapidly. New York City has 1000, Boston 150, and they are especially numerous along the coast, where are many regular stations and much communication with ships. The dealers in wireless apparatus are interested in encouraging the demand and opposed to the regulation suggested.—[Indianapolis Star.

Green: My wife sent $2 in answer to an advertisement of a sure method of getting rid of superfluous fat.

Brown: And did she get the desired information?

Green: Well, she got a reply telling her to sell

By The ...

DR. HYDE of Kansas City ... burning eagerness to explain ... the death of Thomas H. Swope ... to find the appropriate moment ... mean the doctor.

"WHERE is Dr. Cook?" ... "Who struck Billy Patterson ... of Charlie Ross," and other ... tives of the ages. R. I. P.

"GLAVIS in bad hole," reads ... head-line. That makes ... Pinchot is already in the ...

OF COURSE, Alexander ... Police, is one of the ... Aleck died.

IT WOULD have been much ... "Al" Myers, the Nevada ... some "Ready Letter Writer," ... to his lady love with a high ... quite often, Reginald, money ... go hand in hand.

UNCLE JOE CANNON says ... a well-oiled machine in the ... business of the House. In a ... held responsible for legislation ... secure their bidding as to the ... moment. We believe that even ... Joe will have no quarrel with ...

WITH a Chief of Police who ... railroads, he will of course ... directions of his profession is a ... danger—"Stop, Look, Listen."

WE ARE led to understand from ... American dispatches that ... Bryan is making considerable ... the Bolivian vote.

THE fact that so many rich ... ing under Muldoon, the wrestler ... with alarm" by careless ... of Pittsburgh has set the ... doors and beating up his ... It is quite imaginable that "... boss's training quarters will be ... gossip hereafter.

THE experience of the ... capture a gold-laden ocean ... to discourage young men from ... very ancient profession. How ... have become great if they ... throw him down the coal hole, ... In these days of intense ... get half a chance.

"LET 'em yell." That is ... about the obfuscated ... let people go on breaking the ... threaten to hurt business, and ... "insurgents" who want to ... the United States to pieces. ... great philosopher of long ago ... ple, "Be just and fear not." ... great American of former days ... excellent rule, "Be sure you are ... ahead."

WHERE is Dr. Wiley with his ... tors of pure foods? His ... stantly if not sooner at Ithaca, ... feeding the American kiddy ... in order to change her ... "ring-streaked, speckled and ... cattle of old. Yes, and down in ... Crackers grow they have a ... Dennis Trapley who claims to ... of feeding fertilizer to cotton ... black cotton. Let Dr. Wiley ... the American hen gets food ... natural complexion and also ... ton boll blow and burgess in ... the savannas of the South.

A TOURIST asks why the ... The Times "tricky." ... cause The Times takes every ... gathering and in the advertising ... the organette in the hole with ... on the wrong side of the ledger ... is the way account sales ... growers when the rubber ... ness, and before he made ... so unhappy by mounting the ... which he was so conspicuously ...

THE new Chief of Police is ... await patiently to see whether ... a block signal system with ...

MAYBE Dr. Cook will discover ... is certain that he has been ... eral months past.

UNCLE WALT. ...

BY UNCLE WALT HASKELL. ... Where Genius Comes to ...

At the hash works where I ... now prevails: "How the ... soared!" Dreamily the ... accustomed place he is ... and corpselike is his face as ... veal. When I ask that solemn ... butter 'round, "Butter cows," ... most half a bone a pound." ... of duck his expression is a ... coat me a buck, and the ... in!" Through the ... hear him saying now: "I ... and they charged me for a ... some beans!" I cried. I was ... "Sure!" he wearily replied. ... or three? Beans," he said. ... rank cheapness were the ... scads a throw—and you ... Once, at morn, I whistled as ... had a swoon; with his head ... regained his mind by ... "an egg was cheap; times ... then; now the price ... they don't throw in the ...

[Copyright, 1909, by ...

Fosgate & ...
449 SOUTH ...
30c per pound Net ...
Today regular price ...
from chopped ...
Look for the ...
Fosgate's ... ful spot in the ...
Evening ...
For ... The ...

...SIC AND THE STAGE.

...The Theater.

...several New York ...s a three-cornered bat... Metropolitan, Rialto just ... the death of Thomas H. ... to find the appropriate ... mean the doctor.

...With the ... ...ck by the lightning of ... after many years of ... seemed as though that ... impotent. This has ... David Belasco's pro... Lily," in which, doubt... Nell had been arduously ... rehearsed by the great ... himself.

...ames Walter's new play, ... has recently been pro... Belasco Theater. This ... wrote for the stellar ... wife, Charlotte Walker. ... O'Neil claims that, in ... great hit, not enough ... be laid upon her name. ... larger type; the play ... of it is made merely an ... public will be in danger ... her, etc., etc. ... which comes the whisper... other than Amelia Gard... wife of Eleanor Lathrop, ... hours of "Just a Wife," ... cast all awry.

...Need of It.

...UNCLE JOE CANNON says ... a well-oiled machine in the ... business of the House. In a ... held responsible for legislation ... secure their bidding as to the ... moment. We believe that even ... Joe will have no quarrel with ...

...The Same Idea.

...WITH a Chief of Police who ... railroads, he will of course ... directions of his profession is a ... danger—"Stop, Look, Listen."

...The Vanishing Vote.

...WE ARE led to understand from ... American dispatches that ... Bryan is making considerable ... the Bolivian vote.

...The Fighting Rich.

...THE fact that so many rich ... ing under Muldoon, the wrestler ... with alarm" by careless ... of Pittsburgh has set the ... doors and beating up his ... It is quite imaginable that "... boss's training quarters will be ... gossip hereafter.

...Hard on Pinch.

...THE experience of the ... capture a gold-laden ocean ... to discourage young men from ... very ancient profession. How ... have become great if they ... throw him down the coal hole, ... In these days of intense ... get half a chance.

...After One Guess.

..."LET 'em yell." That is ... about the obfuscated ... let people go on breaking the ... threaten to hurt business, and ... "insurgents" who want to ... the United States to pieces. ... great philosopher of long ago ... ple, "Be just and fear not." ... great American of former days ... excellent rule, "Be sure you are ... ahead."

...Dr. Wiley to the Rescue.

...WHERE is Dr. Wiley with his ... tors of pure foods? His ... stantly if not sooner at Ithaca, ... feeding the American kiddy ... in order to change her ... "ring-streaked, speckled and ... cattle of old. Yes, and down in ... Crackers grow they have a ... Dennis Trapley who claims to ... of feeding fertilizer to cotton ... black cotton. Let Dr. Wiley ... the American hen gets food ... natural complexion and also ... ton boll blow and burgess in ... the savannas of the South.

...Why "Tricky."

...A TOURIST asks why the ... The Times "tricky." ... cause The Times takes every ... gathering and in the advertising ... the organette in the hole with ... on the wrong side of the ledger ... is the way account sales ... growers when the rubber ... ness, and before he made ... so unhappy by mounting the ... which he was so conspicuously ...

...How About Bad Luck?

...THE new Chief of Police is ... await patiently to see whether ... a block signal system with ...

...Down and Out.

...MAYBE Dr. Cook will discover ... is certain that he has been ... eral months past.

UNCLE WALT. ...

BY UNCLE WALT HASKELL. ... Where Genius Comes to ...

At the hash works where I ... now prevails: "How the ... soared!" Dreamily the ... accustomed place he is ... and corpselike is his face as ... veal. When I ask that solemn ... butter 'round, "Butter cows," ... most half a bone a pound." ... of duck his expression is a ... coat me a buck, and the ... in!" Through the ... hear him saying now: "I ... and they charged me for a ... some beans!" I cried. I was ... "Sure!" he wearily replied. ... or three? Beans," he said. ... rank cheapness were the ... scads a throw—and you ... Once, at morn, I whistled as ... had a swoon; with his head ... regained his mind by ... "an egg was cheap; times ... then; now the price ... they don't throw in the ...

[Copyright, 1909, by ...

...THERM... "A complete ... ture retaining ... OFF A VA...
...VOLLMER-... The Real C... Gla... N. E. Corner S...
$5 ... Dain... An...
Full mea... perfection... value. A... dominate...
Model ... gun mo... price $5.
...S... MEN'S, WO... SHOES ... BROADW...

...prizes consisting ... lace and cuff link...

...Leo Cooper, wh... week at the Los ... "The Operator," ... before the Jewis... at the Bnai Brit... noon, the subject ... will's successful ... Pot."

...DEFENDS O...

...Lord Alfred Dougl... tendants by Fie... Former...

...[BY DIRECT WI...

...LONDON, Feb. ... patch.] "I knew C... innocent, but I did... been a good friend ... him and I am not ... And the man who ... after eighteen years...

...These words came ... Douglas, who thrill... yesterday at his ... himself and his frie... and playwright, Wi... some new details o... life, his term in ... death.

...The suit is brou... Frederick Walpole ... head of a religious ... and son and heir of ... bury, against T. W. ... editor with Douglas ... Manners-Sutton alle... he refused to lend ... Crossland published ... tleies declaring that ... this case, though a re... issued extremely ...

...Lord Alfred Dougla... of the present Marqui... and son of the late ... bounded Oscar Wilde ... and into prison, disgra... account of his associ... Alfred.

...The new 14-inch co... at Sandy Hook, said t... piece of its kind in ... Just had its first trial ... tion overlooking New ... The strictest secrecy ... but the concussion fo... ing was plainly felt at ... six miles away.

...Local Beer, $1.00 D...
Old Port, Sherry and ... per gallon. All kinds ... Home Alley, Sunset Main ... tuse Distilling Co., 318 S...

By The Staff.

The Doctor.

DR. HYDE of Kansas City protests burning eagerness to explain his the death of Thomas H. Swope; but to find the appropriate moment. Le mean the doctor.

With the Sphynx.

"WHERE is Dr. Cook?" has taken "Who struck Billy Patterson," of Charlie Ross," and other sphynxtives of the ages. R. I. P.

Count 'Em!

"GLAVIS in bad hole," reads a head-line. That makes two, Pinchot is already in the orifice.

A Scot.

OF COURSE, Alexander Galloway, Police, is one of the Scots who Aleck bled.

The Letter Writer.

IT WOULD have been much more "Al" Myers, the Nevada mining some "Ready Letter Writer," before to his lady love with a high brow for quite often, Reginald, money and go hand in hand.

Need of Oil.

UNCLE JOE CANNON says there a well-oiled machine in the business of the House. In a word held responsible for legislation could secure their bidding as to the moment. We believe that even the Joe will have no quarrel with that

The Same Rule.

WITH a Chief of Police who has railroads, he will of course obey directions of his profession to be danger—"Stop, Look, Listen."

The Voteless Vote.

WE ARE led to understand from the American dispatches that Bryan is making considerable the Bolivian vote.

The Fighting Ban.

THE fact that so many rich business ing under Muldoon, the wrestler, with alarm" by careless clerks of Pittsburgh has set the example doors and beating up his unfaithful It is quite imaginable that "fight boss's training quarters will be the gossip hereafter.

Hard on Pirates.

THE experience of the bold pirate capture a gold-laden ocean liner to discourage young men from very ancient profession. How could have become great if they put him throw him down the coal hole, the In these days of intense competition, get half a chance.

After Our Own Heart.

"LET 'em yell." That is what the about the obfuscated conservation let people go on breaking the law threaten to hurt business, and about "insurgents" who want to tear the United States to pieces. The great philosopher of long ago, who pie, "Be just and fear not." He excellent rule, "Be sure you are ahead."

Dr. Wiley to the Rescue.

WHERE is Dr. Wiley with his tors of pure foods? His presence stantly if not sooner at Ithaca, New feeding the American biddy of in order to change her feathers "ring-streaked, speckled and spotted" cattle of old. Yes, and down in Crackers grow they have a young Dennis Trapley who claims to have of feeding fertilizer to cotton plants black cotton. Let Dr. Wiley get the American hen gets food which natural complexion and also let the ton boll blow and burgeon in its the savannas of the South.

Why "Tricky?"

A TOURIST asks why the rebater The Times "tricky." Residents cause The Times takes every trick gathering and in the advertising the organette in the hole with a on the wrong side of the ledger is the way account sales came growers when the rebater was ness, and before he made himself so unhappy by mounting the which he was so conspicuously

How About Red Lights?

THE new Chief of Police is a railroad await patiently to see whether a block signal system with success.

Down and Out.

MAYBE Dr. Cook will discover the is certain that he has been eral months past.

UNCLE WALT, WARE

BY UNCLE WALT MASON OF [illegible] Where Grows the Sauerkraut.

At the hash works where I now prevails: "How the soared!" Drearily the landlord accustomed place he is sitting, and corpselike is his face as he veal. When I ask that solemn butter 'round, "Butter costs." most half a bone a pound." of duck his expression is a coat me a buck, and the quacks in!" Through the muddy hear him saying now: "I and they charged me for some beans!" I cried—I "Sure!" he wearily replied. or three? Beans," he rank cheapness were the scads a throw—and you Once; at morn, I wished had a swoon; with his regained his mind by "an egg was cheap; then; now the price they don't throw in the

[Copyright, 1910, by George Matthew

Fosgate & R
449 SOUTH BROAD
30c per pound Nut Loaf
Today regular price 40c.
from chopped nuts and
Look for the window full
Fosgate's cafe the
ful spot in the city.
Evening Dinner
For Investm
Units of
The Trustee

THE STAGE.

[illegible] New York [illegible] a three-cornered hat- [illegible] Rialto just [illegible] special interest to [illegible] theater-goers.

[illegible] Nance O'Neill [illegible] by the lightning of [illegible] many years of [illegible] seemed as though that [illegible] prominent. This has [illegible] David Belasco's pro- [illegible] Life," in which, doubt- [illegible] Nell had been arduously [illegible] rehearsed by the great [illegible] director.

[illegible] Walker's new play, [illegible] has recently been pre- [illegible] Belasco Theater. This [illegible] vehicle for the stellar [illegible] ents Charlotte Walker. [illegible] critic claims that, in [illegible] play bill, not enough [illegible] has been her name. [illegible] stage type: the play [illegible] did it make merely an [illegible] girl still be in danger [illegible] etc.

[illegible] comes the whisper- [illegible] that Amelia Gard- [illegible] with Eleanor Lathrop, [illegible] in lieu of "Just a Wife." [illegible] not all awry [illegible] omitting the former [illegible] originally wanted to pre- [illegible] Mary O'Neill con- [illegible] to arise, and, it is [illegible] Gardner carefully [illegible] and his imme- [illegible] Miss O'Neill's part. [illegible], is reported to [illegible] desire to rewrite his [illegible] Mr. Belasco [illegible] so perfectly satisfied, [illegible] Gardner did make [illegible] that it should con- [illegible]. Both the pro- [illegible] dilemma.

[illegible] and Miss Walker [illegible] Angeles actress be- [illegible] boss of chief atten-

[illegible] to his other trou- [illegible] list of impresario, and [illegible] in its first taste of [illegible]. In plain English [illegible] a "singing cafe." [illegible] must hunt into such, [illegible] a miniature [illegible], and some five [illegible] number, make a pro- [illegible] two and one-half [illegible].

[illegible] wins, one would [illegible] "Real Estate." is a so- [illegible] unknown here, [illegible] not sung here since [illegible] powerful, though [illegible] extraordinary range. [illegible] under a grand opera [illegible] number, and then a [illegible] portion of a violin—so [illegible] could for recognized it [illegible]. Then she sang "I [illegible] a Landreseque fash- [illegible] after encores, with [illegible] Ere." Another so- [illegible] a favorite, is Elsa [illegible], as she is billed. [illegible] a high operatic ob- [illegible]. Like Miss Hel- [illegible] operatic to light, and [illegible] vocal organs [illegible] with her work.

[illegible], two pretty wom- [illegible] soprano-at least one [illegible] well, and the [illegible] a pleasing fashion. [illegible] and "team." [illegible] a handsome tenor, [illegible] hero, with a [illegible], which he knows [illegible]. Signor Galgano [illegible] man ability.

[illegible] J. F. Willey for [illegible] protestant urchins [illegible]. Altogether, Mr. [illegible] brought together a [illegible].

[illegible] remains to com- [illegible] for the presenta- [illegible] Play" at the Audi- [illegible] there is much work [illegible] members of the cast [illegible] have perfected them- [illegible] in the twenty- [illegible] rehearsals are [illegible] under the di- [illegible] Belasco, who, now [illegible] obliged by [illegible] so the work of [illegible] has taken up [illegible] to other respon- [illegible] managing the [illegible] to re-enact the lead [illegible].

[illegible] for parts in [illegible] by Mr. Stoer- [illegible] next week, but [illegible] vacancies both in [illegible] for amateurs of [illegible].

[illegible] of Harry [illegible] agent of the [illegible] productions of the [illegible] when it was given [illegible] last October, a [illegible] that the eastern- [illegible] of the play.

[illegible] lights in the "Pas- [illegible] Franciscan order. [illegible], author of the [illegible] and the [illegible] over the production [illegible]. I am simply [illegible] giving it [illegible] professionals. Its [illegible] rite, not a [illegible] to entertain the [illegible].

[illegible] who is to be one [illegible] "Curtain Play." [illegible] parts in ama- [illegible] of legitimate plays. [illegible] beauty in the [illegible] and Cinder- [illegible] of the children.

[illegible] Bateman secured [illegible] Edwardes of [illegible] for the right [illegible] another of [illegible] musical suc- [illegible] of James T. [illegible] sung by Adrian [illegible], while the [illegible] of Lionel [illegible] production Mr. [illegible] of Chamhuddy [illegible], often was orig- [illegible] Wright.

[illegible] Eileen [illegible] leading [illegible] Wainright in [illegible] at the Belasco. [illegible] part of Cyn- [illegible] has played [illegible] Broad- [illegible], who has [illegible] Belasco stage [illegible] this play three [illegible] perfect [illegible] the close of [illegible] next time in [illegible] the production [illegible] by the [illegible] situation.

[illegible] Zipper- [illegible] to the end in the [illegible] is staged be- [illegible] part in the [illegible] at the [illegible] by them [illegible] cut [illegible] and Will [illegible] and [illegible] and [illegible] and

FACTS, FEATURES AND FANCIES FOR WOMEN.

BY MISS SYDNEY FORD.

eel ten years younger," ex- a woman as she emerged a hair-dressing establishment a refreshing shampoo.

been shopping all the morn- an hour ago when I went hat hair-dresser's I was about ast frightfully frazzled human you ever saw," she went. "My ched and my head ached and so tired I could hardly see. as when I would have gone t home and to bed, but I've better now. Do you know e of the best panaceas for an head and tonic for tired is a shampoo? Well, it is. can beat it. I feel fresh this minute to start in shop- here I began this morning and ll over again—yes, and I'd be to stand for an hour at my to have my suit fitted, in the n. Come on, let's go to the picture show—I feel so frisky t want to go home yet," and she went with a companion to e procession in line before the ice of a Broadway show.

a fact that nothing is more g to an aching head than the touch of an expert hairdresser, ing you are sensible enough to every muscle, sink back in the close your eyes and lie limp motionless, fixing your thoughts hing at all and let her magic soothe away the pain and the cobwebs from your brain. time you feel frazzled after a g half day in the shops, try it.

• •

Darling Dutch Bonnets.

the hat—enter the bonnet—the demure little Dutch bonnet, the peculiar little poke bonnet, the ttle straw bonnet with a rib- nd a bunch of flowers on it. e! Isn't that a poem in prose ted to the Dutch bonnet of

y're to wear to church or the r, so you won't have to take at off," explained a window- to her friend as they stared at splay of bonnets in a show win- n Broadway.

my friends, these queer, inverted-canoe-shaped bon- re not designed solely for mo- as many seem to suppose. less the automobile is largely sible for their introduction, er. They came in rather cau- appearing, first merely for mo- ear. But it didn't take long for discover that these dear, demure bonnets were wonderfully g and tremendously becoming some faces. Therefore Dame n said "Bonnets up" and hats down.

gine the effect, if you please, of auditorium crowded with an ce, the feminine portion of sits bonneted throughout the r the sermon. Rows and rows ling Dutch bonnets or Priscilla perched on the heads of 1910 and matrons just as they used back in Puritan days when our ancestors would have been ed to see a woman with head ered in church.

e of these bonnets have the soft satin ribbon to tie under chin, or your left ear as fancy es, and many of them have little bunches of old-fashioned flowers—primroses or bachelor s or violets—tucked demurely ribbon or lace loops above ear like flower rosettes. There's ng Quakerish, however, about bonnets. No, indeed, they're gay, the bright colors not being d to the ribbons and roses bus- g out in the straw of which the t is made. Some of them are med of gay green satin braid some of old rose and some of nt blue, or red, or dainty lavend- straw.

word of caution and ponder it likewise look long and earnestly ur reflection in the mirror when ry on a Dutch bonnet, for, be- me, they are not intended for in- mate wear. Some faces are y captivating when framed in while others are quite the re- Therefore be very sure that Dutch bonnet is becoming to face before you buy it. Truth ll, it is only the very fair, and sweet, and very youthful face can stand the Dutch bonnet.

• •

Acquainted With the Aqueduct.

women are vastly interested as keepers and homekeepers, in ity water supply. Good pure- bundant water for domestic pur- is the literal life-blood of house- machinery. Hence we, as wom- are deeply interested in the future supply of Los Angeles. It be- es us as housekeepers to know e can about the source of the water supply and the method of nsportation to our doors. If ere to have a competitive exam- n today on the topic of the s River aqueduct now being ructed to bring to us fresh, mountain waters, how many of uld pass that examination cred- y?

morrow evening we will have an rtunity to learn all about it if o to the Young Woman's Chris- Association auditorium and lis- to Dr. William Horace Day's re concerning his trip among the tains and along the course of the duct. He will illustrate this lec- by some splendid photographic s which he secured last summer g his 250-mile trip along its

other fact not to be lost sight of at, in attending this lecture, we be helping the Y.W.C.A. along, for the proceeds of this lecture for the benefit of this admirable tution in which every woman in Angeles is interested. Let's all e tickets in the middle section r.

• •

es for the Children.

the rush and turmoil of moving ions, observes an exchange, while rown-ups are scurrying about to e the latest before it shall have ed, the kiddies are sometimes rected and the sudden party invi- n finds them bereft.

ose who have made a study of child and its needs have long arrived at the sensible conclu- that durability should take first e. This is true of even the party , and there are countless mate- to be had which come within range of the moderately well-to- for the very reason that they be laundered again and again. Any sensible mothers there are would not dwell for a moment any fabric of a perishable na- ght blue satin, for instance, also ribbon joined with silk lace insertion, when contrasted with white mull and valenciennes lace.

Careful mothers, who are good shoppers, consider all of the finest nets and point d'esprits economical enough, and when they indulge in Irish lace it is of the baby pattern, and chosen for its suitability.

England has heretofore dressed its party child in the maddest of frivols, such as pearl-gray plushes and lace-covered satins—very like some bedspreads—but even they are adopting the French mull of the Parisian mother. American mothers of refinement, whose choice largely sets the fashion in the child world, show a vast superiority when they pronounce against the frivolous. Children are rarely happy when they resemble the poor, little monkey; and, moreover, by the time they have grown into a certain right—the superior right or might of age—they will either be disgusted with the clothes question altogether, so warped in judgment as to know no distinction between the ugly and the beautiful, or else their demand will be for still greater elegance, which will be not far removed from retribution, and not altogether undeserved by their foolish parents.

As to the actual fashion outline for the little party dress, both the very short-waisted or Dutch frock of fine, washable white, and the long-waisted or French fashion are favorites, and more fanciful looking for children's functions than are those of more usual outline. Ribbons contribute largely to the gorgeousness of attire, and are a delight to the child wearer as well as the beholders.

• •

Timely Tips.

Brown as well as black chantilly lace veils are being seen more as the season advances.

With the black and white evening dresses the French women are wearing gayly-colored stockings.

The time-honored black lace shawl hangs from the back of many a magnificent evening gown.

There is a tremendous vogue of gold and silver in the realm of millinery, blouses and laces.

An extreme novelty of the season is the heading of hatpins for evening wear with Irish crochet lace.

Many of the linen coats of an elaborate nature have three-quarter or seven-eighths sleeves.

New coiffure ornaments are dazzlingly pretty, and most becoming, particularly the jeweled bands.

Flowered taffetas in old tent-stitch patterns in obliterated coloring make up most effectively.

The newest jabots are side-plaited, and the ruffles sewed down on one side of a strip of insertion.

Some of the new combs are of carved horn, with a design of birds or insects in natural tintings.

Valenciennes laces, French, German and Norman, are going to be extensively used on summer frocks.

Tiny pink satin roses, with rose leaves, too, are to be had in the shops for trimming evening gowns.

Hats of white Tuscan and Leghorn trimmed with black velvet and white feathers, are shown for the South.

The new lingerie gowns show a medley of laces and embroideries more intricate, if possible, than heretofore.

Girdles, very deeply-pointed, of pompadour ribbon, moire or velvet, are worn with plain-colored toilettes.

EVENTS IN SOCIETY.

A pretty affair of yesterday was the luncheon presided over by Mrs. E. T. Sherer, of No. 643 New Hampshire street, who entertained members and friends of the Westlake Five Hundred Club. Red bells and pepper boughs were used to enliven the home and scores were kept on small valentines. Covers were laid for Mrs. L. W. Ayers, Mrs. A. J. Sherer, Mrs. J. A. Miller, Mrs. Smith, Mrs. Frank Bowles, Mrs. Frank Boswell, Mrs. Ralph Hagan, Mrs. Mabel Kingman, Mrs. Charles Guthrie, Mrs. Edgar German, Mrs. W. O. Morton, Mrs. E. Hunter, Mrs. Kelly, Mrs. Sidney Darrin, Mrs. J. C. Brown, Mrs. E. J. Brent, Mrs. W. H. Foust, Mrs. W. J. Variel, Mrs. Leland Badgley, Mrs. E. F. Blinn and Mrs. W. Mackie.

—o—

Wedding of Interest.

Miss Aline M. Gregorry and Walter A. Miller were married Monday evening at the rectory of Rev. Baker P. Lee of Christ Episcopal Church. The bride, who is a dainty young woman, wore a becoming gown of white mull and carried pink roses. Following the ceremony a dinner was served at the residence of Mr. and Mrs. Wood Hagan of No. 814 Grand View. A large centerpiece of pink roses and ferns graced the table and unique valentines marked places for Dr. and Mrs. Ralph Hagan, Mrs. Rose Hagan, Mrs. J. Harry and Dr. G. Irvine Boyce. Mr. and Mrs. Miller will be at home to friends at No. 226 West Eleventh street.

—o—

Mrs. Mulford's Party.

Mrs. S. P. Mulford of No. 1056 South Hill street, who will entertain this afternoon with a large tea party, has asked her mother, Mrs. Farrar, and Mrs. C. B. Weatherby, in whose honor the tea is given, to receive with her. The assistants will be Mrs. E. W. Reynolds and Mrs. M. E. Griswold, who will pour tea; Mrs. Otis Shaw, Mrs. M. M. Owens, Mrs. J. W. Gillette, Mrs. Joseph Storms, Mrs. A. E. Pomeroy, Mrs. W. F. Callender, Mrs. H. W. Brodbeck, Mrs. E. A. Strong and Miss Marie Crow. The Misses Rachael Fisher, Ruth Lock and Miss Walker will preside at the punch bowl. The home will represents a spring garden. Quantities of Japanese cherry blossoms having been arranged gracefully in the drawing-room, while hyacinths and white scrub oak branches are banked in the library. Yellow acacia blossoms are used to advantage in the dining-room. Thursday Mrs. Mulford will entertain with a similar affair in honor of members of the Ladies' Aid Society of the First Methodist Episcopal Church of which she is president.

—o—

Dutch Supper.

An enjoyable Dutch supper was recently given by Mrs. Letty Boucher at the Gibson apartments in honor of Miss Bertha Stickler of Middletown, Ind., who is en route to Salt Lake City. Among the guests were Miss Maxie Dauplin, Miss Helen Rich, Miss Gertrude Dee, Miss Mattie Coon, Mrs. Ida Fuller, Mrs. Agnes Magnus and Mrs. Ida Perkins.

—o—

Entertain Friends.

Dr. and Mrs. Herbert Parks Barton of No. 1013 Westlake avenue en-

SUFFERING FROM ECZEMA.

New Discovery Has Revolutionized the Treatment of Skin Diseases.

Nothing in the history of medicine has ever approached the success of the marvelous skin remedy known as posiam, which, it is safe to say, has cured more cases of eczema and skin diseases than any remedy ever offered for these ills.

The success of posiam is not at all surprising when it is considered that even a very small quantity applied to the skin stops itching immediately and proceeds to heal at once. The very worst cases of eczema, as well as acne, herpes, tetter, piles, scaly scalp rheum, rash, crusted humors, scaly and every form of itch yield to it readily. Blemishes, such as pimples, red noses, muddy and inflamed skin disappear almost immediately when posiam is applied, the complexion being cleared over night.

All druggists, including The Owl Drug Co., keep the 50c size (for minor troubles) as well as the regular $2 jar.

But no one is even asked to purchase posiam without first obtaining a sample package, which will be sent by mail, free of charge, upon request, by the Emergency Laboratories, 32 West Twenty-fifth street, New York City.

tine musicale. The affair was planned in compliment to their house guest, Robert McKein of San Francisco. The home was appropriately decorated with hearts, Valentines and flowers. Mr. McKein and Mrs. Clara Bussing contributed selections.

—o—

Club Dance.

Young women members of the Out West Club entertained last evening with a dancing party at No. 730 South Grand avenue.

—o—

Leaves for Home.

William Litchfield of Winnipeg, Can., who has been enjoying a vacation with his wife and daughter at El Centro, left yesterday for his home via Vancouver, B. C.

—o—

Large Reception.

Two hundred and fifty guests helped celebrate the golden wedding anniversary of Rev. and Mrs. J. S. Kline of No. 218 South Gates street, Monday afternoon and evening. The home was ornamented with yellow acacia blossoms and jonquils, together with many rare ferns. Rev. and Mrs. Kline was assisted by their two daughters, Mrs. Bert Levy and Mrs. Lois Russell, and their two grandchildren, Mrs. A. H. Johnson and Miss Gertrude Russell. Rev. and Mrs. Kline were married in Donovan, Kan. They have six children and have lived in Los Angeles twenty years. Rev. Kline is a retired Methodist minister. Miss Mitchell presented a delightful musical programme during the evening.

—o—

At Home.

Mrs. E. M. Wilson and Miss Angel V. Miles of No. 1200 West Adams street have taken apartments at Seventh and Coronado streets.

—o—

Miss Mason Hostess.

Miss Gladys Mason entertained a number of young friends recently at her home in honor of her 16th birthday anniversary. Games were enjoyed and refreshments served.

—o—

Pleasant Trip.

Mrs. Walter B. Cline, Miss Alice Cline, Miss Constance Cline, No. 2530 South Figueroa street; Dr. and Mrs. E. B. Graham and Mrs. Emma B. Kaiser, No. 1537 Orange street, will sail from San Francisco, March 8 on the steamship Mongolia on a three and a half months' tour to Honolulu, Japan, China and the Philippines. Dr. and Mrs. J. C. W. Cove, No. 955 West Thirty-fifth street, will travel on the same steamer around the world.

Mr. and Mrs. J. O. Koepfli, Miss Hortense Koepfli, Master Joseph Koepfli, Orange and Burlington avenue, Dr. E. C. Buell, No. 1925 Hobart avenue, will leave March 19 on a six months' tour around the world. Their itinerary will include Japan, China, Malay Peninsula, Ceylon, India, Arabia, Egypt, Spain and Europe. Mr. and Mrs. J. R. Pinkham, No. 4665 Pasadena avenue, will sail from New York by steamer Barbarossa, on April 16 for a six months' tour around the world, under the auspices of the steamship department, German-American Savings Bank.

HILLTOP HOUSE BURNS.

Building at First Street and Lake Shore Avenue and Its Contents Are Destroyed.

Fire originating from unknown cause during the absence of the family at 3 o'clock yesterday afternoon destroyed the home and household goods of Milton M. Baker, No. 1404 West First street, causing a loss of about $1500. Baker was at his work for the Western Gas Engine Company and the family had gone about half an hour when the neighbors saw dense smoke issuing from that part of the house occupied as a kitchen.

The burning building was at the very top of the hill at First street on Lake Shore avenue, making it difficult to carry up a stream of much force. While the house, a one-story frame of inferior construction, was not worth much more than $500, not a stick of the contents, including a fine piano and some handsome furniture, was saved.

The Potash bill providing for a government monopoly in the production and sale of potash was referred to a special committee in the Reichstag yesterday.

EASIER TO PREVENT

Most physicians are agreed that the best way to combat most ills is by the indirect method of stimulating the body's natural powers in fighting and destroying the germs of disease. Consumption, for example, is much easier to prevent than it is to cure, and throughout the land a determined warfare is being waged to lessen the danger of infection by this insidious disease. Coughs and colds are a prolific source and should not be neglected.

At the first sign of a cold steps should be taken to check it at once, and this can best be done with a simple mixture of two ounces of Glycerine, a half-ounce of Virgin Oil of Pine compound pure and eight ounces of pure whisky. These can be mixed together in a large bottle. Shake well and take a teaspoonful every 4 hours. It is claimed by the Leach Chemical Co., of Cincinnati, who prepare the Virgin Oil of Pine compound pure for dispensing through druggists, that this mixture will break up a cold in 24

The Southern Trust Company 114 West 4th St.

The "Wall Street" of Los Angeles

Ask about our "Special" 3 per cent. Checking Account

THE Southern Trust Company transacts a general commercial, savings and trust business, acts as executor, administrator and guardian of estates. Has a subscribed capital of $2,000,000, a paid-up capital of $1,000,000, surplus and undivided profits $225,000, and total resources of $5,380,000; has a strong Board of Directors, and is officered by men of ability.

The Southern Trust Company is conveniently located on "Wall Street" of Los Angeles, 114 West 4th st., between Spring and Main, in the very heart of the downtown business district. The Southern Trust Company pays 4% on term savings accounts, interest computed semi-annually, and 3% on ordinary savings accounts, interest computed semi-annually. 2% checking accounts received, upon which interest is allowed on the smallest monthly balance.

We also have a "special" ordinary savings account on which we pay 3%. This last-named account is a very convenient one for those who desire to check against it. This account bears interest at the rate of 3% per annum on the monthly balance, provided the balance is $300 or more, and interest is credited the first of every month. Your idle funds in this manner are earning you something.

All the requirements of the California Banking Act are strictly complied with.

Directors:

Isaias W. Hellman
J. A. Graves
Dr. W. J. Barlow
Edward Strasburg
I. B. Newton
Dr. Joseph Kurtz
C. A. Canfield
Philip Kitchin
W. G. Kerckhoff
I. W. Hellman, Jr.
J. W. McKinley
Carl Leonardt
Dr. E. A. Bryant
J. B. Van Nuys
H. F. Stewe
R. H. Lacy

Commercial Bank, Savings Bank, Trust Department

The South Trust Compa 114 West 4th

The "Wall Street" of Los Angele

Safeguarding

Piano Buyers

¶ Every buyer of a piano at any store of The Wiley B. Allen Co. knows full well that he is wholly secure in his purchase; that the piano or player-piano secured has been bought at the lowest possible price at which an instrument of that particular style and make can be had. He also is secure in the knowledge that the price paid, save for the addition of Eastern freight, is exactly the same at which the makers of the piano sell it, whether in New York, Boston or Chicago. Besides, there is the added satisfaction of knowing that any piano purchased of our house is backed by a guarantee that protects in the fullest sense of the word.

¶ Misrepresentation finds no place in any department of our business. No salesman offers or shows a piano on any other basis than an intelligent and honest statement of the character of its materials, workmanship, and the reputation of the factory behind the instrument. Every salesman on our floors is a specialist in pianos, and that knowledge is an asset of no less value to our house than the integrity of our representatives in their dealings with the piano-buying public.

¶ Every possible effort here is made to satisfy the buyer, and in all instances the same courtesies and the same consideration are shown as might be expected at the hands of your banker or your family physician. Honorable representation, fair dealing, and meritorious pianos, at lowest possible figures, are the foundations upon which the vast business of our house has been built. There has never been any other policy. There never will be.

¶ If you would safeguard your own interests in the piano you expect to buy, you cannot afford to purchase without first having seen our stock and learned our prices.

The Wiley B. Allen Co.
WASON PIANOS

416-418 SOUTH BROADWAY.
OTHER STORES: San Francisco, Oakland, San Diego, San Jose, Sacramento, Eureka, Phoenix, El Paso, Portland, Redlands, San Bernardino and Santa Barbara.
THE PLACE TO BUY TALKING MACHINES AND RECORDS

SAN FRANCISCO OFFICE
Los Angeles TIMES
1206 Call Building
PHONE—Kearney 2121

Advertisements and subscriptions received. Southern Californians, when in San Francisco, can have their mail sent in care of The Times Office.
Copies of The Times on File.

Many smokers prefer them to 10c cigars. Tell the dealer you want Lewis' Single Binder. Factory, Peoria, Illinois.

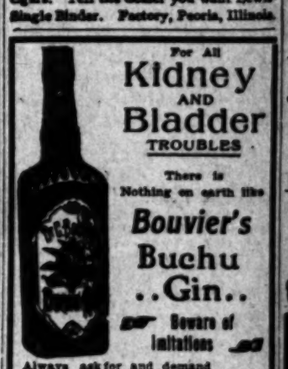

For All Kidney AND Bladder TROUBLES

There is Nothing on earth like Bouvier's Buchu ..Gin..

Beware of Imitations

Always ask for and demand Bouvier's The Original
At all Liquor Dealers and Cafes.

DEEP WRINKLES
Removed. No pasters. No pain. No loss of time. All facial disfigurement. Send stamp for booklet, or, better still, call and see this great doctor. Address Earle Institute, Suite 901-2 Broadway Central Bldg. Office hours, 9 to 5; Sundays, 10 to 12. 434 Broadway.

Christie Shoes
At Less Than Cost
412 SOUTH SPRING ST.

"THE LEADING MILLINERY HOUSE OF LOWER BROADWAY"
SCOFIELD MILLINERY CO.
737 SOUTH BROADWAY

A stylish, thin model gold-filled
Waltham or Elgin Watch,
Engraved With Monogram, $10
(It's worth double.)
MONTGOMERY BROS.
Broadway at Fourth.

3-C Laundry
Best service lowest prices. 12 up-

Ask about our "Special" 3 per cent. Checking Account

Company transacts a general commercial business, acts as executor, administrator estates. Has a subscribed capital capital of $1,000,000, surplus and 0, and total resources of $5,350,000. rectors, and is officered by men of abili Company is conveniently located on the ngeles, 114 West 4th st., between Spring heart of the downtown business district. mpany pays 4% on term savings accounts -annually, and 3% on ordinary savings uted semi-annually. 2% checking a which interest is allowed on the averag

pecial" ordinary savings account upon last-named account is a very convenient to check against it. This account bears % per annum on the monthly balance $300 or more, and interest is credited Your idle funds in this manner is

irements of the California are strictly complied with.

Commercial Bank, Savings Bank, Trust Department

he Southe rust Compa 4th West 4 St.

The "Wall Street" of Los Angeles

hers prefer them to 10c the dealer you want Lewis' Factory, Peoria, Illinois.

Corset 531 So.

DR. C. G. ternal, goitre and Sherman Bldg. 314 W. 4th St.

BRADR BR THE CLEANI SOLD IN LOS

Mission Toni For Healthy At Dru

Victor

Wood Men's Cl 343 South

Los Angeles A8118. 335-337 S. HOME BU Will Build to Upon Your Own Lot. RENT PAYING

"The New Symbol guaranteed to be ... University Society Co... bership Certificate, many benefits and for three years, ... certificate keeps you ... date. Send postal ... Club, Times Bldg.

THE OWL DR Three Stores to Lo... 320 S. Broadway, 2d ... BROADWAY and 6th ... And 635 BROADWAY

BETTER SHOES FOR L Hollander & The Family ... 428 South ...

Big Sho Special ... Ban... MA...

For All Kidney AND Bladder TROUBLES

There is Nothing on earth like Bouvier's Buchu ..Gin..

Beware of Imitations

For and demand Bouvier's The Original Dealers and Cafes.

DEEP WRINKLES Removed. No plasters. No pain. No loss of time. All facial disfigurement. Send stamp for booklet, or better still, call and see this great doctor. Address Earle Institute, Suite 501-3 Broadway Central Bldg. Office hours, 9 to 2; Sundays, 10 to 12. 434 Broadway.

tie Shoes Than Cost TH SPRING ST.

LEADING ERY HOUSE R BROADWAY" D MILLINERY CO. UTH BROADWAY

thin model gold-filled or Elgin Watch, th Monogram, $10 worth double.) OMERY BROS. way at Fourth.

3-C Laundry Best service lowest prices. 12 up-

A REST, TO WORK.

...ial Experts Come ...head of Time.

... Before Opening ...g Convention.

... of Methodism in ...thern California.

... Bishop Edwin H. Hughes, ... Methodist bishop at San ... Rev. Dr. David G. Downey, ... secretary of the Na... Board of the ... Church, as assistant, Rev. ... Hughes and Mrs. A. A. ... in charge of the depart... will arrive in Los ... days ahead of the ... to lay Sunday-school con... is designed to enlist the ... efforts of all Methodism ... in the distinctly denomina... that has been held ... years by the Methodist ... but they have con... and multiply, until, in ... they now number ... teachers and officers, ... Narrowing the ... Los Angeles dis... by Dr. F. M. Lar... 270-six schools, 308 ... officers, and 12,651 scholars in the First Methodist ... city, in which the ... is held, the school, ... Dr. H. W. Brodbeck ... has 124 teachers and ... officers, a total en...

... largest Methodist ... the world, and takes ... the world's roster, when ... denominations are con...

... membership during the ... made is 28, and unless ... now should forge ahead ... it promises soon to ...

...RAY MATERIAL. ... Methodism ... material for the ... convention, under ... their national ex... Rev. Church is fully ... honor of being its en... distinguished visitors ... automobiles today ... and shown the points ... and about the city, and ... week-ended recreation ... hour of the convention ...

... says that there has ... 13,000 conversions ... Sunday-schools ... 1908, the total ... conversions was 154,... regards the Sun... the "hope of the ... have been asked to ... dollars for home and ... during the year 1910. ... this result is ... of the series of ... Dr. Downey and his ... in every Meth... in the United States. ... now aw fit to de... next series of conven... of Methods,"- of ... conventions are ... it is the "forward ... Sunday-school.

...SPEAKERS. ... of the Los An... tomorrow night will ... by District Superin... addresses will be con... Dr. J. L. Pitner, su... San Diego district. ... will be by Dr. ... Hicks, followed by the ... Dr. Downey, who will ... Church's Greatest Op...

... Mrs. Lamoreaux will ... morning, and Bishop ... noon. In the even... Downey all the time ... on "Methodism's ...

... morning and after... Saturday, with a talk ... at 4 o'clock p.m. ... be married by mass ... afternoon and even... Rev. and Dr. Blake ... the speakers, and ... and Dr. Downey in the ...

... following a banquet will ... of the visitors at ... Christian Associa... addresses will be ... The visitors will be ... the functions will be ... guests of the Methodist ... which W. L. Cleve...

...TERRITORY. ... and its Substations, ... Pedro, a Great ...

... of the San ... list of Los An... Conference-elect Har... Monterey to cover ... It is expected ... Grace and Wil... to make substations ... The San Pedro of... is an important ... and four carriers ... of them. All will be ... changes take place. ... Pastor Flint will ... to 28th inst., and ... the full duties ... Then the transfer is ... Dr. Gerdine's ... security that ... appointed and that ... the supplies and ... heads of the de... are arranged his ... appointment of ... new superinten...

...OFFERING HIM. ... Park Methodist ... Pastor for the ar... and burglary ... and the re... dollars worth ... Monday morning. ... for the ar... watch chain, ... and jewelry. ...

... be pre... Cough ... becomes ... and ... Hall ... Methodist ... Cleve...

Managers of Methodist Sunday-school Convention.

Rev. Dr. F. M. Larkin (left,) district superintendent, and Dr. H. W. Brodbeck, chairman of conference board, who have arranged for the gathering, which will open tomorrow evening.

AFTER 'EM.

THE NEW CHIEF AT THE HEAD.

WILL LEAD PARADE OF SECOND AVIATION WEEK.

Y.M.C.A. Boosters Will Open Unique Membership Campaign With Automobile Turnout Today at Noon. Captains and Pilots of Air Craft. Boys Organize Biplane Crews.

The first appearance of the new Chief of Police, Alexander Galloway, will be as chief marshal of the automobile parade today at noon, in the opening demonstration of the "Second Aviation Week," the name adopted by the Young Men's Christian Association for its great membership campaign, in which it is proposed to increase the membership to 5000 within seven days.

The "Out West Riding Club" will line up the parade, the Mayor and City Council will ride in the leading automobile, and fifty others will be manned by a choice collection of "boosters." Three large machines will carry the Y.M.C.A. Glee Club, men from the dormitories and a body of students from the School of Commerce; then will come directors of the association and their wives; active workers in the campaign; ministers of the city and business men. All persons willing to give their automobile for one hour, are requested to drive to the building on Hope street at 11:30 o'clock.

A uniformed company of the Triangle cadets and Moore's Band will form the vanguard, and the parade will pass through the business streets of the city.

Captains and pilots for the various aerial craft which will navigate during the "Second Aviation Week," have all been chosen. The captains are prominent business men of the city, who are devoting their time to the character-building enterprise in a most unselfish manner. The pilots are active workers in the Y.M.C.A., and will labor in the capacity of record-keepers in the flights of the different airships, of which there will be twelve, with a possibility of adding two or three more after the opening of the campaign.

These captains and their pilots are: D. A. Hamburger and W. A. Reynolds, Mattison B. Jones and George B. Ballman, B. H. Dyas and Frank Cole, James G. Warren and Loyd B. Austin, Arthur Baker and Victor S. Martin, Prof. Dapuy and J. L. Graham, L. B. Jones and R. M. Allen, W. H. Harrison and H. E. Fry, T. E. Gibbon and E. H. Emett. Names for the different craft will be chosen by their captains and crews.

The members of the Boys' Department have taken hold of the aviation idea with much vim, and will have a rally at the building this evening at which there will be athletic stunts and an address by W. H. Harrison. The boys will be divided into two divisions—a monoplane division under Capt. Webb Forsyth; a biplane division under Capt. Russell Chenoweth. Prizes will be given for the highest flight, each new member brought in counting one foot in altitude.

Every afternoon at 4 o'clock a toy balloon will be released from the roof of the building, attached to which will be a general membership coupon, good for a full year in the boys' department. Any boy between the ages of 9 and 16 years, who captures a balloon will be entitled to the privilege of membership. Boys of the grammar grades of the city schools are invited to visit the building, any time during the week, and if accompanied by any member of the association, will be given the privilege of a plunge in the swimming pool.

The young fellows of the Triangle Department have also organized two companies of sixteen aviators each, and each aviator will command a crew of four others, making a total of 160 "boosters" from that department. Robert G. Paulson is captain of the younger business fellows, and all his crews will use the Farman biplane. Paul Phillips is captain of the students' team, and will use the Curtiss biplane. They will meet daily to plan new features. The head pilots will be Gerald M. Wrisley, assistant secretary, for the business fellows, and J. Percival Hagerman, secretary of the Triangle Department, for the students.

TWO PLEAD BANKRUPTCY.

B. M. Pollard, a Pasadena carpenter, filed a voluntary bankruptcy petition in the United States District Court, yesterday. His stated liabilities are $2895. Assets are nominal. The bankruptcy petition of G. H. Peters, laundry driver of this city, shows liabilities of about $2000.

To Cure a Cold in One Day

Take LAXATIVE Bromo Quinine Tablets. Druggists refund money if it fails to cure. E. W. GROVE'S signature is on each box. 25c.

MOST complete Guide Book to Southern California ever issued. Address or call Times-Mirror Printing and Binding House, 140 North Broadway, or at all news stands.

Fine Office and Desk Room

to let at Times Branch Office, 611 South Spring street. Very central and ground floor.

PERSONAL.

E. E. Butler and wife are guests at the Hayward. Mr. Butler is a mining man of La Dura, Sonora, Mex.

W. D. Welterveit of Honolulu is one of the recent arrivals at the Lankershim. Mr. Welterveit is a merchant of the island city.

E. J. Miley, one of the big oil operators at McKittrick, is registered at the Angelus.

J. K. Wilson, a San Francisco broker, and his wife, are guests at the Alexandria.

O. E. Mason and wife of Rogers, N. D., are at the Nadeau. Mr. Mason is reputed one of the largest cattle raisers of the Dakotas.

Attorney C. M. Shortridge of Monterey and San Francisco, is a guest at the Van Nuys.

H. M Creswell, a railroad man of Pueblo, Colo., is at the Hollenbeck for a few days.

Edmund Burke, a San Francisco attorney, and J. C. Yancey of Bakersfield, are at the Alexandria.

J. Muller, who is traveling around the world, is at the Hayward. His starting point was Vienna, Austria.

G. Luders, a banker of Guaymas, Mex., is passing a few days at the Angelus.

Leon French, an attorney of Searchlight, Nev., is staying at the Van Nuys.

T. A. Briggs, wife and daughter, are occupying apartments at the Lankershim. Mr. Briggs is a jewelry manufacturer of East Greenwich, R. I.

Edward Criset, a bridge and building contractor of Cordova, Alaska, is at the Hollenbeck. His wife accompanies him.

Dr. R. M. Powers, a banker of San Diego, his wife and daughter, are at the Angelus. They are just returning from a trip East.

W. W. Wetzel and wife of San Diego are guests at the Nadeau. Mr. Wetzel is a capitalist with diversified interests.

Stephen G. Gage, interested with the late Collis P. Huntington in the development of the Southern Pacific in the old days, is registered at the Lankershim from Oakland.

R. B. Elder, Pacific Coast manager for the Allis-Chalmers Co., builders of machinery, is a guest at the Van Nuys.

Paul S. Seeley, a cattle man of Montrose, Colo., is one of the recent arrivals at the Hayward.

F. M. Frantz, an army officer of Germany, is registered at the Angelus from Lahr, Baden. He is touring the United States while on leave.

George L. Courtney, accompanied by his wife and children, is at the Lankershim. He is a dry goods merchant of Victoria, B. C.

Albert Jortzi, formerly a consular agent of Bulgaria, is registered at the Nadeau from Chicago.

H. W. Huneke of Chicago, is a guest at the Hayward. He is a special representative of the American Biscuit Company.

A. B. C. Dohrmann, of the Dohrmann Commercial Company of San Francisco, is registered at the Alexandria. J. U. McDermott, a banker, and his wife, of Fon du Lac, Wis., are at the same hotel.

Charles Walter, in charge of the government Land Office at Independence, Inyo county, is at the Angelus. He brings with him a story of very rapid development of the Owens Valley and a large influx of settlers.

Judge A. W. Hamilton of Mt. Sterling, Ky., and Barney Schreiber of St. Louis, are prominent horsemen, registered at present at the Van Nuys.

The regular conference of Santa Fé road officials is on, and the majority of those attending are registered at the Hollenbeck. Division superintendents are: J. W. Walker of Fresno, R. H. Tuttle of Needles, E. J. Gibson of Winslow, Ariz.; R. W. Hobart, passenger agent at Fresno; E. S. Moorhead and G. A. Hatfield of the same place. Secretaries and wives of the officials named are all here.

I. Eisner, No. 411 South Spring street, will leave this morning on a business trip to New York, to be absent about a month.

A party of San Francisco people at the Alexandria is made up of Mr. and Mrs. A. A. Brown and Mr. and Mrs. George M. Rolph. Mr. Rolph is manager of the California and Hawaiian Sugar Refining Company, and Mr. Brown is one of the leading brokers of the northern city.

A. C. Hagerty, general passenger agent of the Clyde Steamship Company, accompanied by his wife and Mr. and Mrs. Thomas F. Wagner and Katherine Wagner, is at the Angelus while here for a few days' sojourn on a tour of the country.

President James K. Wilson of the San Francisco National Bank, is in the city consulting with the Los Angeles bankers in regard to the entertainment of past executive committeemen of the National Bankers' Association, the annual convention of which will be held in Los Angeles next October. Mr. Wilson and his wife are stopping at the Alexandria.

DAVIS LITIGATION NOT OVER.

BOSTON, Feb. 15.—The litigation over the estate of Andrew J. Davis, the Butte copper mine millionaire, which has been before the courts for fifteen years, is not yet at an end. In the Supreme Court today, Joseph A. Coram of Brookline brought a bill against Henry A. Root, trustee, and against the heirs of the Davis estate, seeking to compel them to reimburse him to the amount of $30,000, which he says he expended in litigation over the will in Montana.

CERTAINLY ENDS STOMACH MISERY.

HEADACHE, HEARTBURN, GAS AND INDIGESTION VANISH AND YOU FEEL FINE IN FIVE MINUTES.

Thousands of men and women here and about Los Angeles will be surprised at the prompt relief after taking a little Diapepsin—Get some now and have your stomach trouble over with forever.

You can eat anything your stomach craves without fear of indigestion or Dyspepsia, or that your food will ferment or sour on your stomach if you will take a little Diapepsin occasionally.

Your meals will taste good, and anything you eat will be digested; nothing can ferment or turn into acid or poison or stomach gas, which causes belching, dizziness, a feeling of fullness after eating, nausea, indigestion (like a lump of lead in stomach), biliousness, heartburn, water brash, pain in stomach and intestines or other symptoms.

Headaches from the stomach are absolutely unknown where this effective remedy is used. Diapepsin really does all the work of a healthy stomach. It digests your meals when your stomach can't. A single dose will digest all the food you eat and leave nothing to ferment or sour and upset the stomach.

Get a large 50c case of Pape's Diapepsin from your druggist and start taking now, and in a little while you will actually brag about your healthy, strong stomach, for you then can eat anything and everything you want without the slightest discomfort or misery, and every particle of impurity and gas that is in your stomach and intestines is going to be carried away without the use of laxatives or any other assistance.

Should you at this moment be suffering from indigestion or any stomach disorder, you can get relief within five minutes.

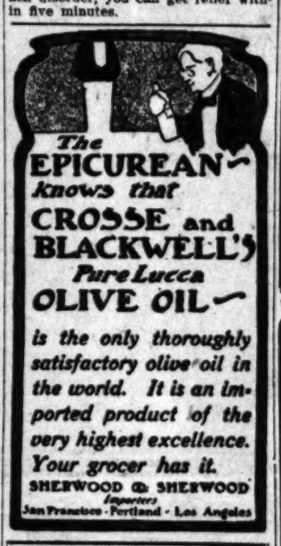

SHOT DURING QUARREL.

Argument Over a Small Debt at Porterville Leads to Use of Pistol. Not Fatal.

PORTERVILLE, Feb. 15.—Robert Austin, a horse trader, early yesterday morning was shot in the breast by Clarence Martin. The two had a dispute over a $10 debt. Austin was standing only partly facing his assailant, and was but slightly wounded. Martin and Austin and Witness Frank Clerif were taken into custody on charges of disorderly conduct awaiting an investigation by the Sheriff.

Austin says that while in a dance hall near the city limits he lent Martin what he supposed was a silver dollar. He was horrified later to discover that he had parted with a $20 gold piece. He sought out Martin and found he had spent all but $10 of the loan. Later Austin sought Martin out at the Exchange Stables on Second street. Austin alleges that he asked Martin for the money, although he admits he used some strong language. While the argument was in progress Martin suddenly drew his gun and shot.

Martin admits the argument, but says Austin used a shovel with which to emphasize his points. He says Austin struck him two vicious blows with a bran shovel, and that the shot was fired only when Martin believed his life was in danger.

Robert Kohlman, a musician of Los Angeles, today purchased the ten-acre Charles Parll orange orchard, situated about a mile east of the city limits of Porterville. The price paid is said to have been $11,000 cash. Mr. Kohlman will make his future home in this city.

TITLED WOMEN ARRIVE.

NEW YORK, Feb. 15.—Lady Sybil Grey, daughter of Earl Grey, Governor-General of Canada, arrived in New York today on the liner Baltic, accompanied by Lady Aileen Roberts, daughter of Field Marshal Lord Roberts. This is the first visit of Lady Aileen Roberts to New York. She will be the guest of Lady Grey in Canada.

The University of Pennsylvania announced yesterday that at the annual exercises on Washington's birthday the decree of Doctor of Laws will be conferred on Gov. Hughes of New York. Gov. Hughes will deliver the University Day oration.

There is Only One "Bromo Quinine" That is Laxative Bromo Quinine

Used The World Over to Cure a Cold in One Day.

Always remember the full name. Look for this signature on every box. 25c.

E. W. Grove

That New Sewing Machine, "The Free" —Exciting a little world of interest—Fifth Floor.

Bullock's Broadway at Seventh

New rattan and Panama cases and traveling bags here in variety now. Exceptional values. Third floor.

The Trunk Department Is Three Times as Big as It Was

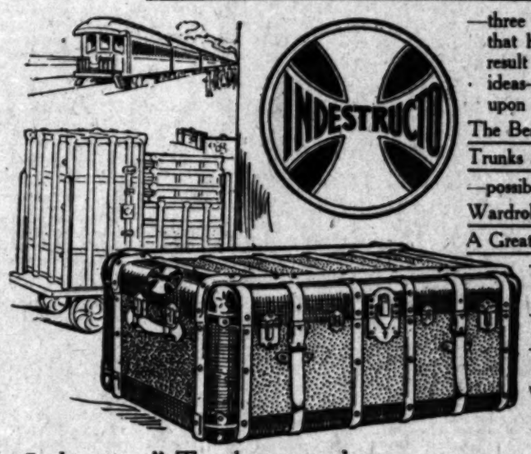

—three years ago—Signal of a gro... that has been steady and sure, ... result of right methods and ... ideas—that have constantly ins... upon putting forward—

The Best Values in Good Trunks and Traveling Bags

—possible to offer—

Wardrobe Trunks

A Great Variety

—Splendid Trunks, like a cl... and Bureau combined. ... clothes neatly in order—

—15 different styles—arra... differently for different nee...

—3-ply basswood—very stro... made— 3rd F...

Wardrobe Trunks $75.00—Will hol... gowns, 10 shirtwaists. Big dr... space—Large Hat Box—space... shoes and umbrellas—A beau... trunk at $75.00.

"Indestructo" Trunks are to be Found Nowhere Else in Los Angeles

—or in Southern California—The trunks that are insured and guaranteed. Lighter, strong... more capacious. Built of 3-ply hardwood veneer—according to a new principle. See th... today. One reason for the exceptional growth of this department.

Special Values in Trunks at $10.00.

—Short lines that are worth much more. Perfect condition—Just 6 of them—strong steel covered—water and practically fire proof.

Just Five Trunks to Go at $12.50

—Full riveted basswood trunks—Linen lined, two trays—very strong. 'Way under worth; $12.50.

Special Values in Trunks at $9.00

Strong—basswood frame, duck covered—Capitol trimmed and with hardwood slats. Deep hat tray—

Steamer Trunks Great Variety $16.50

—46 in., with tray for 6 dresses and space for hats and shoes. Great value at $16.50.

A Wonderful New Suit Case at $...

—of heavy cowhide—with se... handle—reinforced edges ... real linen lining—Straps around.

—We have never seen a Suit C... that approaches this in value... $5.00.

—And other extraordinary ... Cases at $7.50, $9.00, $10.00, $1... to $22.50.

"The Beautiful"

Verdugo Canyon Tract

One Mile from Glendale
Running Mountain Stream
Large Parks—Live Oak Trees

Only 20 Minutes' Ride

AN IDEAL COUNTRY HOME

Special Excursion

NEXT SUNDAY—FEBRUARY 20

Salt Lake Railroad will run a special train from First Street Depot to VERDUGO PARK—25 cents round trip.

Train leaves 10 A.M.

You will enjoy the MOST BEAUTIFUL trip in Southern California. Take your lunch and prepare to spend the day among the trees.

Beautiful Booklet Mailed on Request.

JOHN A. PIRTLE
401-2 Union Trust Bldg.

Tel. F6643 Los Angeles, Cal.

No Syrup Like This *for* Cakes *and* Waffles

This is the greatest syrup ever made for pancakes. Everybody is delighted with it and cakes taste one hundred times as good when you use

Towle's Circus Brand Table Syrup

All grocers carry this delicious syrup. It is a fine blend of Sugar Cane Syrup, Corn Syrup, Honey and Maple Syrup and has a rich maple flavor.

Just try a can today and we know you will not be without Towle Circus Syrup all winter, for you will say it is the best you have ever had.

If you wish a beautiful After-Dinner Coffee or Tea-Spoon, cut this advertisment out and mail it with your grocer's name and ten cents to the Towle Maple Syrup Company, St. Paul Minnesota, and they will mail you the spoon.

You can also get a series of fine animal cut-outs for the children by using Towle Circus Syrup. Ask your grocer about this.

The Towle Maple Syrup Company
St. Paul, Minnesota.

WRETCHED LADY NOW RESTO...

Mrs. Boggs Tells All About ... Years of Wretched Health ... How She Was Restored By Cardui.

Nebo, Mo.—"I am almost unable to describe what used to be my feel... writes Mrs. Sarah Boggs, of this ...

"I suffered for years with a p... my left side, dragging feelings ... was almost unable to stand o... feet. I couldn't sleep nights, an... smothering spells. I had pain ... back, head and side, and had ... medicines till I had got out of ...

"On your advice I took Cardu... woman's tonic, and now I am ... am so much better. I can do my ... ing now and all my housework ... can walk two miles all right. ... you all a debt of gratitude fo... good that Cardui did to me."

Cardui is not a chemical, pre... synthetically from coal tar, or ... minerals. It is the natural extr... the plants of which it is comp... and contains all their real therap... curative value, on the princip... herb medicines, favorably know... mankind for thousands of years.

It is therefore a natural reme... a medicine you can feel confiden... a safe, harmless vegetable remed... long known merit.

You know that Cardui will help ... because it has helped so many o... Try it.

N.B.—Write to: Ladies' Advisory ... Chattanooga Medicine Co., Chattan... Tenn., for Special Instructions, a... page book, "Home Treatment for ... en," sent in plain wrapper, on req...

Silverware

The most complete stock of ... and sterling silver can be found ...
PARMELEE-DOHRMANN CO...
436-444 So. Broadway.

Home Decorators

Pease Bros.
640-646 SOUTH HILL ST...

R. D. Bronson Desk C...

We are continually securing additions ... our stock of high-grade desks and ... fice furniture in our new location, ...
321-323-325 WEST 7TH ST.

CHAS. LEVY & SO...
Tailors & Designer...
448 So. Spring

Dutchess Trouser...
10c A BUTTON—$1.00 A RIP...
F. B. Silverwood
SIXTH AND BROADWAY.

SPORTING NEWS, LOCAL AND TELEGRAPHIC.

CLEAN BATTLING.

N POWELL RIMS MEMSIC.

rancisco Boy Too Good for Local Pug.

ie Sullivan Knocks Out Curley O'Connell.

Prelim Ends in Fourth Round on Foul.

Powell beat George Memsic, ten

ie Sullivan knocked out Curley ell, four rounds.

ivermore beat Bubbles Robinee rounds, foul.

ie Roman and Bert James, four rounds.

Curland and Danny Ruiz, four

y Beeson beat Kid Reese, four

Powell of San Francisco beat Memsic in ten rounds last night weekly show of the Pacific Club; but it was probably not that he would care to go every night of the week, for finish his face was bloody and suffering from a bump he re- in the groin in the fifth round. was about the only round that had the best of. On the con- Memsic's right eye was swollen closed and he surely knew he in a fight, for Powell beat tically in every round.

Powell's first appearance here made good, for he showed that boxer, is strong on the English "attack," can hold his own in-fighting, is aggressive and a nge of distance. He does not ny blows, while Memsic missed ild swings and at times looked ward as he did when fighting na. Powell is too clever for

"foul" that many of the bugs Memsic was guilty of in the und and which came near fin- Powell was an unintentional and Memsic could not have pre- it if he had been promised $1000. fth opened with an exchange s to the face. Powell followed o left jabs to the face and s exasperated Memsic that he Powell, landing a right to the h. In the clinch Powell landed ppercut to Memsic's face, and he break jabbed the local boy nose with his left.

drew another rush from Mem- d in backing away Powell fell, msic on top of him. In turn- the fall Memsic's head hit in the groin and Powell immerolled over on his back, groanth pain. He lay while the refunted seven and then staggered feet and Memsic rushed him. stooped and stalled out the although Memsic did his best to down, but was too anxious uld not land an effective blow. was about the only round that could be said to have the best d this advantage was nothing about. He had it only because Powell hers de combat, and not punch, either.

was a fierce and gruelling scrap, oth boys were bloody through tter half of it. Memsic cut Powsheeks open with a straight or blow, and the blood flowed but Lew never stopped a mo- He began in the first round to emsic in the nose with that long and this jabbing actually beat sic. George swung right and left well's head as a come-back, but than half the time Powell was reach. Memsic's only chance o rush in, and while he delivered stinging swings on Powell's ch, the majority of them were d. Powell's boxing was too for the local boy, and he stopped of Memsic's rushes with that n the nose.

first round was largely a fiddling with Powell having the best with his left jabs, although Memnded a hard left swing to the ch that did not do the visitor ood. In the second Memsic held fairly even, and the round was one full of good exchanges, in both men showed good work. ird was Powell's by a good maror he out-pointed Memsic about o one. The fourth was another of left jabs to Memsic's nose, in the fifth the "flying foul"

EASY PICKING.

sixth was an easy Powell round, not only jabbed Memsic's face edly, but crossed him on the with the right, and caught him rights and lefts as George charged he seventh was a Powell round, n this Memsic's right eye puffed half-closed from a cut in the lid. issed a number of right and left s because Powell danced out of ay. In the eighth Powell showed bleeding cheeks, but Memsic t desperately, for he must have n he had a hopeless case. The was a rough round, and was d by a lot of wrestling and ng. Memsic was wild with his s, but occasionally he would one, but these did not stop Pow- who was the aggressor in almost round, and had George backing The local boy was very tired in st round, and was a trifle wobPowell landed left jabs, short and rights to the chin, and had ght well in hand all through the

CARD DRAGGED OUT.

card was a fairly good one, but defeated as usual by the desire club to keep the main event un- 10 o'clock. It should have come fore 10 o'clock, but instead of the bugs a chance to get home for once an extra four-round go put on, the excuse being that was not in the building.

prelim between Bubbles Robinnd Joe Livermore ended abrupt- the middle of the third round, he fight will probably have to be to Livermore on a foul, although son had him trimmed up to the **Livermore was** hit in the stomor groin. He went to the floor, carried to his corner, and then ed from the ring. The bugs will to start a guessing contest to whether or not he was fouled, om the evidence it appears that s.

QUICK KNOCKOUT.

nkie Sullivan finished Curley nell in less than four rounds in shing semi-final that was schedor ten rounds. It was a screamer it lasted and this time Sullivan from behind and knocked O'Conout in the middle of the fourth ; O'Connell having knocked him the sixth and last sound of their ous fight.

onnell showed up all to the good is battle and taking the aggresrom the start was right in the middle of the ring in every round, although it could be seen that he thought Sullivan had it on him. The bout was a fast one and as they were fighting on a winner-take-all basis and for a side bet, they went at each other from the start. O'Connell had all the best of the first two rounds and the third was almost even, although Curley probably had the shade in this.

The fourth opened with Sullivan on the aggressive and he charged in with a vengeance. After a few passes he shot over a right swing to the jaw and knocked O'Connell down. Curley rested a few seconds on the floor and got up to be knocked down again with a right to the face and this time he was down seven seconds. The next time he got up wobbly and as he staggered back against the ropes Sullivan crossed another right to the jaw and O'Connell went down and was counted out.

Charley Beeson beat Kid Reese in an extra four-round bout that was put on to fill in the time until Powell arrived at the fight house. This Beeson is a good one with a long left hand that he rapped Reese on the face with. Reese had the first round, the second was an even one and the last two belonged to Beeson. He should be put on here again for he seems the real thing.

Harry Curland and Danny Ruiz fought a good four-round curtain raiser and were about even at the end. It was a busy little scrap from beginning to end and a draw would about state the case as a whole.

The second preliminary brought together Frank Roman and Bert James for four rounds and there was little to choose between them at the end. Both were willing and anxious to fight at all times and this they did without any urging. There has never been a preliminary here in which the boys kept at their knitting more earnestly, but it cannot be said that either had the advantage. One had the shade in a round and the other would have it the next and several were about even. Both boys are wild and swing without thinking and were tired at the conclusion of the four rounds.

MATCH FOR PICATO.

TO MEET DAVE DESHLER.

[BY DIRECT WIRE TO THE TIMES.]

NEW ORLEANS, Feb. 15.—[Exclusive Dispatch.] According to "Rawhide" Kelly, manager of Frank Picato, the Los Angeles lightweight, his protégé will meet Dave Deshler, the eastern bantam before the New Orleans Athletic Club, the newly formed fight organization, on February 26. Tuesday morning Kelly stated every detail for the match had been completed, the men to weigh in at 125 pounds, six hours before the fight.

It is understood that New Orleans Athletic Club is offering the men a large guarantee to meet in its opening bout. Kelly says the club will post the purse in a local bank. Both fighters will put up a forfeit. Kelly wired the Los Angeles fight promoters staging the Lew Powell-George Memsic battle Tuesday night that Picato wants to meet the winner.

Loughrey Wins.

BOSTON, Feb. 15.—[Exclusive Dispatch.] In the twelve-round bout here tonight at the Armory Athletic Association between young Loughrey of Philadelphia and Tommy Quill of Brockton, Loughry was declared the winner. He used his left hand with telling effect and had it smeared all over Quill's face.

Burns Beats Goldman.

NEW YORK, Feb. 15.—[Exclusive Dispatch.] Frankie Burns had all the better of Charlie Goldman in their ten-round bout at the Brown Athletic Association tonight. Burns opened the eyes of the biggest crowd of members ever in the gymnasium by flooring Goldman in the first round. Charlie got up just before the referee counted ten. But Frankie apparently had it on Charlie and forced the pace throughout.

POLO AT RIVERSIDE.

Big Tourney Begins Today With Match Between Mexican Team and Santa Barbara.

RIVERSIDE, Feb. 15.—Play in the Mackey cup tournament will open on the grounds of the Riverside Polo Club Wednesday afternoon with a game between Santa Barbara and a team from Hermosillo, Mex. On Thursday Coronado and Riverside will play, and on Friday Santa Barbara will play the Southwest, or Weiss team.

Everything is in readiness for the tournament, and polo ists are looking forward to the event with keen interest. There is much speculation to the showing, which the Hermosillo team will make against the California players, as the southern polo ists have not been seen in action on the local grounds.

The quadrangle stables at Chemawa Park are filled to capacity with the ponies of Riverside and the visiting teams. The entire number of over 100 ponies to be here during the tournament cannot all be quartered at the stables, and accommodations have been secured at outside stables at Arlington.

Maj. G. Colin Ross and H. R. Robertson arrived from Coronado last night. The other two members of the team, Walter Dupee and Justin Deane-Freeman, arrived Saturday night. J. Hobbs and Cheever Cowdin of the Coronado contingent are also with the team, in readiness to act as substitutes.

The other teams and their ponies have arrived. The Coronado players have announced that they will go from Riverside to Santa Barbara for the tournament which opens in the Channel City February 25.

Berdoo Indifferent.

E. Rogers and Jesse Orendorf are making an effort to again interest San Bernardino in a baseball team, which shall be a member of the league. The last league team went to the bad at the end of last season, the promoters owing bills everywhere, which never were paid. For some reason the national game has never found enthusiastic support here, and the present movement is said to have been up against a chill.

RESULTS AT TAMPA.

NOSES APART ALL THE WAY.

[ASSOCIATED PRESS NIGHT REPORT.]

TAMPA (Fla.) Feb. 15.—Close finishes characterized the racing today, four being noses apart. La Reine Hindoo's victory in the fourth was the feature. After a gruelling race yesterday, which she won, she beat Billie Hibbs in a duel through the stretch in which both horses were noses apart all the way from the turn. Summary:

Six furlongs, selling: Limelight won, Done H. second, Bob May third; time, 1:19 4-5.

Five furlongs, selling: Lucky Mate won, Firebrand second, The Ram third; time, 1:05 2-5.

Five and one-half furlongs, selling: W. I. Hinch won, Tamar second, Lottie Darr third; time, 1:11 4-5.

Five and one-half furlongs, selling: La Reine Hindoo won, Billie Hibbs second, John Garner third; time, 1:11 1-5.

Five and one-half furlongs, selling: Fundamental won, McAndrews second, Charlotte Hamilton third; time, 1:11.

Seven furlongs, selling: Otogo won, Cassowary second, Occidental third; time, 1:32 1-5.

BASEBALL.

CAN'T AGREE ON SCHEDULE.

National League in Heated Debate for Hours.

Spicy Talk Punctuates Sitting of Magnates.

Discussion on Agreement by American League.

[ASSOCIATED PRESS NIGHT REPORT.]

NEW YORK, Feb. 15.—Magnates of the National League of Professional Baseball Clubs failed to reach any agreement in New York today on a schedule of games for the coming season.

After indulging in heated debate from 2 o'clock until after 9 o'clock tonight, adjournment was taken until 2 o'clock tomorrow afternoon.

Argument, which at times waxed acrimonious, did not serve to clear the air or to bring a decision for the long schedule of 168 games, or of the short schedule of 154 games.

Murphy of Chicago, Robinson of St. Louis and Ebbetts of Brooklyn, the latter holding the proxy of Fogel of Philadelphia, who is ill, remained firm in their demand for the long season. Dreyfus of Pittsburgh, Herrmann of Cincinnati and Dovey of Boston were equally emphatic in their stand for 154 games. John T. Brush of New York appeared neutral, and, because of the decided split, no vote was taken.

It appears to be a matter of mere speculation as to which schedule will be adopted tomorrow. Perhaps neither will be ratified in its entirety. A substitute may be decided upon.

A summons and complaint was served on President Murphy of the Chicago club tonight, in a suit brought by Andy Coakley, to recover $3280, a claim for salary last season. Coakley, a pitcher, was sold to Louisville, but refused to report. Murphy said tonight that if Johnny Kling were reinstated, he would not sell him.

"Why," said the Cub president, "one thousand Chicago fans sent me a letter demanding that Kling be kept in Chicago if he were reinstated. If I let him go, I might as well put a padlock on the park gate."

Garry Herrmann, chairman of the National Commission, stated today that Catcher Kling would be reinstated.

"He has applied for reinstatement," said Mr. Herrmann, "and the application will be granted. Kling will have to submit, though, to a heavy fine; I should think about $1000."

The claim of Manager Murray against the Philadelphia club will likely be settled without the offices of the board of directors. Negotiations to that end are being conducted. Manager Fogel said Murray had offered to compromise his claim for $10,000 and that the club had offered to settle for $6500. Both offers were refused.

GIRDING THEIR LOINS.

[ASSOCIATED PRESS NIGHT REPORT.]

CHICAGO, Feb. 15.—The first day's session of the annual schedule meeting of the American League proved uneventful. No action was taken on the 1910 schedule and the adoption of a new agreement to continue the league was also postponed until tomorrow.

The adoption of a new agreement to replace the ten-year one which ends next November, was discussed and there appeared some difference of opinion as to the length of the agreement. All the club owners agreed that the league should continue and many favored a perpetual agreement. The discussion on this question will be concluded by a vote tomorrow.

The report of a committee consisting of President B. B. Johnson and President Charles A. Comiskey of Chicago, recommending the use of the present style of spikes on shoes this season, was adopted. It was reported the committee was satisfied that none of the suggested devices would replace the present style.

"To discontinue the present style of spikes would slow up the game," said Comiskey. "None of the substitutes that we have examined will have the effect of the old spikes. I admit that they are dangerous, but think it would be better to adopt safeguards such as shin guards or something like that instead of doing away with them. In my mind baseball is just fast enough and we should take no chances of reducing that speed in any way."

It was decided that the Philadelphia club should settle on the same receipt basis as the other teams in the future. On account of the former inadequate stands in Philadelphia that club formerly settled on the basis of 12½ cents for every admission on its home grounds and received the same on the road. In the future it will settle on the basis of 12½ cents for each 25-cent admission, and 25 cents for all others. This will put all the clubs on the same basis of settlement. Six managers of the league were present but none apparently was able to make any trades with his fellows.

President Navin of Detroit announced that the Chicago club would be Detroit's opponent upon the day when he raises the pennant for 1910. The date will not be decided until the schedule is adopted.

The American Association adopted an 168-game schedule, opening on April 13 and closing on September 25, at its annual spring meeting today.

It was several hours after the Schedule Committee submitted its draft that the adoption of the dates was announced. It is said that many minor changes were found necessary to satisfy all club owners.

Action on the proposed amendments and revision of the constitution was deferred until a special meeting of the league on May 3.

Many changes in the constitution were suggested at the December meeting, but the club representatives today asked for time to consider.

President Chivington said the proposed charges were to be made to bring the constitution up to date. The present constitution was adopted in 1901, and has not been changed since 1904. The business was finished in a single long session. The meeting was harmonious, according to President Chivington.

Following are the opening games:

April 13: St. Paul at Kansas City; Indianapolis at Toledo; Louisville at Columbus; Minneapolis at Milwaukee.

The other four teams will have their first at-home games as follows:

April 21: Indianapolis at Louisville, Milwaukee at Minneapolis; Kansas City at St. Paul; April 23: Columbus at Indianapolis.

The Western League will hold its annual schedule meeting here tomorrow. It is not known whether a 154 or a 168-game schedule will be played. It is believed, however, that a majority of club owners will declare in favor of the shorter schedule.

Donald C. Despain of Lincoln, chairman of the Schedule Committee, said that while he favored the longer list, he would make no fight for it if there were any determined opposition.

The committee today put the finishing touches on the two drafts that will be submitted to the meeting tomorrow. No other business of importance beside the schedule will be brought before the meeting tomorrow. The substitution of St. Joseph for Pueblo will be ratified.

DUFFY AT HOME.

Hugh Duffy, who came here yesterday from Providence, R. I., to manage the local American League club, said it was like coming home after a long journey.

More than twenty years ago Duffy played for three years in Chicago, two with Anson's Colts and one with the Brotherhood club. He is greatly pleased with the prospect for a winning team on the South Side.

"I do not think any baseball club ever had such a bright prospect at the opening of the season," said Duffy. "The records of the National Commission show that President Comiskey has paid out a vast sum of money for ball players and I know he has spent this money to good advantage."

Duffy is especially enthusiastic over Blackburn, who played with Providence last year.

President B. B. Johnson of the American League is opposed to the proposition to have the big leagues adopt a rule so that umpires can be drafted from the lower by the higher leagues.

"That proposition was up three years ago," said Johnson, "and was supported at that time by the minors, but the American League is against the project. Without the cooperation of the American League, the National could not adopt it, and we have turned it down."

KLING'S REPLY.

[ASSOCIATED PRESS NIGHT REPORT.]

KANSAS CITY, Feb. 15.—John Kling said today when shown the statement of Garry Herrmann: "I should have to think about that a long time before coming to a decision. One thousand dollars is a big sum."

RACES AT JUAREZ.

FEATURE TO ORBED LAD.

[ASSOCIATED PRESS NIGHT REPORT.]

JUAREZ (Mex.) Feb. 15.—The feature was the seven furlong handicap, which resulted in a victory for Orbed Lad. He won by four lengths. Summary:

Six furlongs: Egotist, 105 (Rice,) won; Anona, 100 (Cook,) second; Flying Pearl, 100 (McCahey,) third; time, 1:15.

Five and a half furlongs: Bob Lynch, 102 (Rice,) won; Chas. Fox, 103 (Goose,) second; High Culture, 106 (J. Wilson,) third; time, 1:07 3-5.

Four furlongs: Rue, 106 (J. Wilson,) won; Juarez, 105 (Mondan,) second; Saluto, 104 (Rice,) third; time, 0:48 1-5.

Seven furlongs: Orbed Lad, 96 (J. Wilson,) won; Early Tide, 88 (Benescoten,) second; Glorio, 127 (Rich,) third; time, 1:25 4-5.

Six furlongs: Seasick, 106 (Mondan,) won; Pops, 107 (J. Wilson,) second; Cheswardine, 104 (Garner,) third; time, 1:15.

One mile: Bon Ton, 99 (Garner,) won; Altenberg, 97 (Hoffman,) second; Gerrymander, 104 (Rice,) third; time, 1:41.

TERRAZAS ENTRIES.

Six furlongs: Siscus, 112; C. A. Lelman, Catheryn Scott, Camera, Odd Rose, Lady Paret, 107; C. W. Kinnon, Corso, 104; Omea Smile, xNila, xMuxlow, 102; xJames Blackstock, 99.

One mile: Bannock, The Thorn, 107; Egotist, Ollie Burnett, 105; Coat Cutter, Engraver, George Guyton, xGunston, 102; Duchess of Montabello, 100; xMauretania, xMollie Bohn, xAlmena, 95.

Six furlongs: xSilver Stocking, 112; Voohoome, 102; xAira, 106; Straight Line, Deno, 105; Miss Danville, 102; xGladys Louise, xLady Adelaide, 100; xBantronia, 97.

Seven furlongs: Sevenfull, 116; Marchmont, 107; Meddling Hannah, Topland, 101; Grenhelen, 98; Ocean Queen, 94; Lomond, Fusilleer, 90.

Six furlongs: Rubiola, Kopek, 109; xJoe Ehrich, Lykers, Florence Myers, 107; Gee Whiz, Comal, 106; xBertmont, 104; xAmnie McGee, 102; xHidden Hand, 100.

One mile: xHimalaya, 110; Wolferton, 108; Lotus Eater, 107; xSensible, 101; xHoward Pearson, 99.

xApprentice allowance.

JACKSONVILLE RACES.

JACKSONVILLE (Fla.) Feb. 15.—One of the largest crowds of the season witnessed the races today. Jockey Obert furnished the surprise by riding two winners, Abe Attell and San Gil. Summary:

Three furlongs: Abe Attell won, Valonia second, Tallahassee third; time, 0:36 2-5.

Five and one-half furlongs: Abrasion won, Coonskin second, The Golden Butterfly third; time, 1:08 3-5.

Six furlongs: San Gil won, Barnsdale second, Toll Box third; time, 1:13 3-5.

Mile: Taboo won, Old Honesty second, Eyebright third; time, 1:40 2-5.

Mile and seventy yards: Roseburg won, Endymion second, Belle Scott third; time, 1:45 3-5.

Nine furlongs: Oberon won, Mamie Algol second, Harry Scott third; time,

ASCOT RACES CALLED OFF.

There will be no automobile races at Ascot Park Saturday and Sunday. Manager Walter Hempel yesterday called off the meet that it may not interfere with the Licensed Automobile Show, which opens at Fiesta Park Saturday night.

Though Hempel has been at great expense in arranging the meet, and has brought drivers and fast cars to the Coast for the races, he is willing to wait in order that he may not detract from the big show the Licensed Dealers' Association is to give.

The Ascot meet was postponed to March 5 and 6, and Hempel will possibly make two race dates early in March. He may pull off another meet with Harroun and Endicott the following Saturday just one week before the Pasadena-Altadena automobile hill-climbing contest which is to be handled by the Licensed Automobile Dealers' Association.

FOR SHOW WEEK.

FINE MOTORS ARE GROOMED.

Fiesta Park to Hold Classy Exhibit of Autos.

Late Model Cars Now Coming from Factories.

Dealers Preparing to Make a Handsome Display.

Andrew Carnegie, who was expected to arrive in Los Angeles in time to make the opening address at the Licensed Automobile Show at Fiesta Park yesterday, telegraphed his regrets to Manager Conwell saying he is unable to attend. The well-known philanthropist was to be one of the many notables expected at Fiesta Park on the opening night.

That a crowd of more than 50,000 people will visit the exhibition of high-class cars during show week, Manager Fred W. Flint, Jr., of the Show Committee is certain. All attendance records are to be broken according to Flint, who is planning everything for the show on a lavish scale.

Not later than Friday noon the entire exhibit will be in place for the official inspection by the committee. The finishing touches will then be given and the opening will be promptly at 8 o'clock Saturday night. There will be many opportunities to rest, as 500 chairs were ordered yesterday in addition to the many cosy corners which are being arranged around the immense inclosure.

The Hudson touring car, which Earle C. Anthony is to make a feature of his exhibit, arrived yesterday. The car has a 110-inch wheel base, a wide tonneau, lengthy hood and a powerful motor. It is one of the classiest of the low-priced cars now on the market. This car has been the sensation in the East and is certain to be one of the attractions at this show.

JACKSONS THERE.

The Jackson Automobile Company is arranging to make a complete exhibit of Jackson cars. One of the features of this booth will be the Jackson "59," a car which made a record on the Indianapolis Speedway last year in the race meet in which Billy Bourque and others were killed. Charles H. Thompson expects to show four Jackson cars, all of which have arrived.

F. W. Force, of the Mercer Automobile Company is to have an interesting display. His handsome toy-tonneau Mercer is here and he will exhibit a Mercer touring car in addition. C. H. Bigelow has been retained by the concern to show the cars and he is enthusiastic over the prospects in store for the new arrival.

The Speedwell is to be shown. The car has just been licensed and Agent Carter has secured about the last foot of space on the big floor where he will show his handsome touring car. The Speedwell is not well known in Los Angeles but has a reputation worth something in the East.

The Shafer-Goode Motor Car Company will show the Glide line. These handsome and swift and silent cars are to be made a feature of the big show as they are being exhibited here for the first time. The Glide is a stylish car and has pleasing lines.

The Big Four Auto Company will exhibit a line of Regal and Corbin cars. The new Regals are here and look particularly good. The Corbins will be shown in a touring car and roadster.

The Lord Motor Car Company is to make a large and imposing display of Studebaker, E.M.F. and Flanders cars. The low-priced exhibit will be the feature of this large concern which has been selling E.M.F.'s in such numbers lately. The Flanders car, the little "twenty" horsepower visitor is to be the center of attraction. This four-cylinder is to be sold for $850.

J. B. Dudley, of the Oakland Automobile Company is to make a complete exhibit of Oakland cars, with a touring car "forty" and a forty stripped chassis. This will show the engine and parts of the car in such a position that each gear, nut and bolt can be carefully examined.

RENTON THERE.

P. A. Renton is preparing to make a display of Matheson and Overland cars. This speedy high-grade machine is to hold an important place in the show. It was expected that one of the big Matheson racers could be brought out here in time for the licensed exhibit but the car will not arrive in time.

In addition to making a showy exhibit of Mathesons Rent n will have a full line of Overland cars. He is to show the Overland touring car and the Overland roadster in the low-priced class. He has made a record the past year with these machines and has sold more Overlands than any other agent West of Chicago.

The Columbia line is to be shown in a touring car and with a polished steel chassis. This is to be one of the features of the booth in which A. M. Young of Bireley & Young, will make his offering to the public.

Wilson & Buffington are to show a complete line of Thomas cars. The handsome machines began to arrive from the factory yesterday and will all be here by tomorrow. In addition to the Thomas the same concern will show Moline cars in all models.

The Eastern Motor Car Company will show the only 1911 model on the floor. This handsome Stevens-Duryea touring car is being hustled across the country as the main exhibit of the local agents who intend to make all the capital possible out of the new show car. This seems to be rushing matters a little, but Messrs. Dunbar and Sparks, the Stevens-Duryea agents, have made a coup as the car is the only one exhibited at any show this year.

SALES AT LEXINGTON.

LEXINGTON (Ky.) Feb. 15.—The best price obtainable at the second day of the horse sale here, today, was $700 for Christ Parker, black horse, four years old, by Judge Parker - Betty Christine. George Brown of Fort Edwards, N. Y., was the purchaser.

Other sales were: Collisse b. c., 3, by Silent Brook-Mignon, sold by Robert McGregory to J. W. Engleman, Louisville, Ky., $500; Be One, b. h., 5, by Wiggins - Lady Crescent, by Cyclone, to W. J. Reigherd, Belleville, Ill., $385; The Witch, b. m., 10, by Onward-Nut Witch, by Nutwood, to O. L. Avery, Paris, Tenn., $535.

Steeplechase Rules.

NEW YORK, Feb. 15.—An important change in steeplechase rules will go into effect during the coming season. A joint committee from the National Steeplechase and Hunt Association, and the Hunt Committee, have agreed to amend the rules so as to permit three-year-olds to take part in steeplechases three months earlier than heretofore. At the present they cannot race over the jumps until October

Times Directo of Automobiles and Acce

Apperson — Reo, Kisselkar, W... LEON T. ... 633 S. ...
Auburn — "THE MOST FOR ... Repairing of "Tourist" cars ... parts a ... W. J. BURT MOTOR CAR ...
Autocar — Pleasure and Commercial ... M. S. BULKLEY ... 1310-12 South ...
Auto Supplies — Worthington ... ELEVEN... Home 10473.
Auto Supply Co. — ... are right, ... o'clock. ... 1244, ...
California — Tourist and Columbia ... Headquarters for Tourist ... CALIFORNIA AUTO ... 950-952 S. ...
Dorris — Bosbyshell-Carpe... 1226-1228 S. Olive. Licensed Under ...
Durocar — Durocar Mfg. C... 929 S. Los Angele...
Firestone Tires — For strength and ... Tire & ... 937 S. ... Phones—Main ...
Ford and Velie — STA... MOTOR ... Twenty and ... P4828
Goodyear — RAINCOAT CO. ... AUTO COATS, CAPS ... 710 South ...
Goodyear Tires — W. D. N... 949-951 S...
Great Western — H. O. ... P4805 ... 1196 ...
Hupmobile — 20-H.P.; Bosch Magneto, the ... $850 F. O. B. Los Angeles. ... Patent. TRISTATE AUTO ... CO. 605-607 S. ... Sub-agents wanted—Col...
Isotta-Fraschini and HALLADAY
Lane Steamer — 904 S. Olive St. ... this sturdy, long-life ... equipped. Simple ... means low ... ate means low ... wanted.
Lexington — Burkhard-Crippen M... After Feb. 1st will remove ... Pico and Grand Ave. ... 1201 S. Main St. ...
National — NATIONAL AUTO ... Distributors ... 1226-1228 S. ... Licensed under ...
Pennsylvania — 1910 Models are here. C... tion, call F5047 or ... VAIL ...
Petrel — Williams Automobile ... 1806 S. Main.
Rider Lewis — AND CONTINENTAL ... Angelus Mot... 1242 So. ...
R & L Electrics — "THE ... R. & L. C... 1044 S. Main. ...
Speedwell 50 — Motor Mart, ... Minimum Maintenance ... mum Motoring Pleas... ter Co., 1005 and ...
Sterling — A. N. Jung Motor C... Temporary Location, ...
Waverley Electrics
White — STEAM and GASOLINE. ... for storage in our new big garage ... PACIFIC MOTOR CAR AND ... Flower St. Home 60181, Main ...

"La Parisienne" ... THE BEST AND THE ... MARKET. La Parisienne is made ... leather and is constructed with ... the famous River-ready Co. ... the best Electric Belt on the ... BELT ON THE MARKET. ... CALL AND SEE FOR YOURSELF ... ies in Belts of All Shapes for ... belt. Don't Wait Any Longer. ... Sciatica, Lumbago, Stomach Trou... tion, Indigestion, Liver Complaint, ... raigia, Varicocele, Etc. PARISIENNE ... strong in nerves, LA PARISIENNE ... ONLY ONE KIND OF ... ONLY $5 ... On sale at all first-class ... LA PARISIENNE ... Bryson Bldg., 146 S. ...

IT IS A WO... Don't Fail to ... All Automobile owners are ... novel device for filling ... out overflowing it. It ... gals. automatic in its ... and is the most complete ... onstration and sale at 214 ... cular. THE AUTOMATIC ... geles, Cal.

IRIS COFFEE ½—1 and 3 lb. PACKAGES HAAS BARUCH & CO.

Japanese Bazaar THE YAMATO, Inc. 635 TO 637 S. BROADWAY. We always serve you free with tea and cake in our pretty tea garden.

Times Directory
Automobiles and Accessories
berson — Reo, Kisselkar, Woods — LEON T. SHETTLER, 633 S. Grand Ave.
burn — "THE MOST FOR THE MONEY" — Repairing of "Tourist" cars and manufacturing parts a specialty. W. J. BURT MOTOR CAR CO.
ocar — Pleasure and Commercial Vehicles. M. S. BULKLEY & CO., 1310-12 South Grand Ave.
o Supplies — Worthington Auto — ELEVENTH AVE. Home 10473.
o Supply Co. — Everything for auto are right. Open o'clock. Open o'clock. Phone 1246. 707-9 S.
ifornia — Tourist and Columbus — Headquarters for Tourist CALIFORNIA AUTOMOBILE 950-952 So. Main St.
ris — Bosbyshell-Carpenter — 1226-1228 S. Olive. Licensed Under Selden
ocar — Durocar Mfg. Co., 929 S. Los Angeles.
stone Tires — For strength and Tire & Rubber Co. 957 S. Main. Phones—Main 5170.
and Velie — STANDARD MOTOR CAR — Twelfth and Olive — F4826
dyear — RAINCOAT CO. — Headquarters for AUTO COATS, CAPS AND 210 South Broadway
dyear Tires — Everything in Auto — W. D. Newell — 949-951 SOUTH MAIN
t Western — 1910 Models — H. O. W. — F4353—Broadway 1130-1132 S.
mobile — 20-H.P.; Bosch Magnetos, Splendid 3850 F. O. B. Los Angeles. Liberal Patent. TRISTATE AUTOMOBILE CO., 600-604 So. Olive. Sub-agents wanted—Cal., Ariz.
a-Fraschini — and HALLADY — Motor
Steamer — 804 S. Olive St. F2655. this sturdy, long-life car, fully equipped. Simple and means low maintenance and ate means low operating wanted. Burkhard-Crippen Motor Co. After Feb. 1st will remove to new Pico and Grand Ave. E. Jr. 1201 S. Main St. F4684.
ington — NATIONAL AUTO CO. Distributors. 1226-1228 S. Olive St. Licensed under Selden
onal — 1910 Models are here. For tion, call F5047 or Main VAIL MOTOR
sylvania — Williams Automobile Co. 1806 S. Main.
el — AND CONTINENTAL
r Lewis — Angelus Motor Co. 1242 So. Flower
L Electrics — "THE PERFECT" R. & L. COMPANY, 1044 S. Main. Phones—Fiske
dwell 50 — Motor Mart, 105 — Minimum Mechanical mum Motoring Pleasure. tor Co., 10th and Olive
ing — A. N. Jung Motor Car — Temporary Location, 1242 S.
rley Electrics — 1910 Cars on inspection locally Agent. 1910 St. Low 72555
STEAM and GASOLINE. Immediate for storage in our new big garage, PACIFIC MOTOR CAR AND AVIATION Flower St. Home 60151, Main 8686.
"La Parisienne" French — THE BEST AND THE STRONGEST MARKET. La Parisienne is made of leather and is constructed with steel the famous Ever-ready Co., with the best Electric stay-worry. La BELT ON THE MARKET. You can a belt. You can buy nothing stronger. CALL AND SEE FOR YOURSELF. fre in Belts of All Makes for $1. belt. Don't Wait Any Longer. Sciatica, Lumbago, Stomach Failing, tion, Indigestion, Liver Complaint, ralgia, Varicocele, Bad Circulation strong in nerves. LA PARISIENNE ONLY ONE KIND OF BELT—ONLY $5.00. On sale at all first-class Drug Stores. LA PARISIENNE FRENCH ELECTRIC Bryson Bldg., 146 S. Spring St.
IT IS A WON — Don't Fail to S — All Automobile owners are invited to see a novel device for filling an automobile tank without overflowing it. It is made of galvanized iron, automatic in its working, nothing to get and is the most complete article of its kind onstration and sale at 314 East 8th St. ticular. THE AUTOMATIC FUNNEL
COFFEE — and 3 lb. KAGES — ARUCH & CO.
The New — The car for parsimonious dignity and travagance in 5-Passenger 7-Passenger W. C.
se Bazaar — MATO, Inc. — S. BROADWAY. ve you free with tea pretty tea garden.
Largest Dental — Yale D — Open to 12 M.

WRIGHTS COME HERE.

Advice to Foster Aerial Work.

Alabama and Is Appointed.

Driver Drives Him East Coast.

...ON THE TIMES.]

...the Aero Club of ...President ...sent the fol-

...Wright, Montgom... conditions year ...Aero Club of ...friends and fa... you freely for ex... your investi...

...TWINING, "President."

...(Ala.) Feb. 15.— ...] Wilbur Wright, ...machine inven... ...officers of the Com... ...today by drop... ...and asking if he ...with suitable ...with some ...he hopes to try ...

...was here or had ...ition of his com... ...many large, level ...take care of us," he ...

...nightfall he had ...to suit him. Mr. ...manufacture of their ...consigned to New ...and his brother ...requirements. There ...not to be developed ...success in a prac...

...many years for the ...anything away from ...to the boat lines," he ...a question. ...of the case, they must ...and service, quick dis... ...of this character. ...sting rapidly, but ...to learn."

...of the Carolinas ...south to look for ...machine. He came ...and will go on ...it wants is not pro... ...to avoid the news... ...will not register at the ...noon. When ap... ...correspondent, who ...his picture and the ...reading an airship ...this paper, he laughed ...and talked sparingly ...but future inven...

...CONTRACT.

...IT STRONG.

...which will permit ...a formidable ce... ...international aëroplane ...passed last night by ...between the Aëro Club ...of the Los Angeles Mo...

...signed covering a ...which arrange for ...of machine shops and ...being twelve to fifteen ...

...ation of the Motor... ...approved last night ...will begin this morn... ...housing and ma... ...building will cost ...and will be equipped ...for construction and ...

...of the buildings ...three to four miles ...which will be unsur... ...contemplated in ...Aviators who ...the grounds, which ...for stretch, declare ...are ideal in every re... ...conditions will be sup... ...everything necessary ...permanent flying ...is statements of ...

...between the club and ...company was com... ...respect to continuous ...regarding a com... ...and at Los Ange... ...conditions as the ...possible.

...will leave for ...week, and will ...more details for the ...aviators at a ...He will also ob... ...to the interna... ...and the require... ...flying course.

...who are con... ...will assemble ...at the motordrome ...flights will be ...the attempted ...it will with the Gilli... ...disastrously be... ...attempted to fly ...to let the ground, ...overbalanced by ...front of the plane ...were smashed. ...his machine re... ...flight by Sunday. ...will be in... ...possible dealers ...representatives, who ...the big mile saucer

...THROUGH.

...THEIR ICE.

...TIMES.]

...(Exclusive Dis... ...fact that J. N. ...it, make through ...with Beckett, while ...the right in his ...the machine. ...This is the first ...through ice. ...a monoplane ...a power ...and not built ...and took ...from the ...Kinnetype ...a short run from the ...Sperry ...and the pro... ...to ...

MOTOR SCOOTERS.

AERIAL SCREW WORKS.

[BY DIRECT WIRE TO THE TIMES.]

NEW YORK, Feb. 15.—[Exclusive Dispatch.] Two motor scooters, whose inventors assert they will make great speed, are matched for a race tomorrow for $500, if conditions are favorable, over the ice on Great South Bay of Bellport, L. I., Frank Vananden of Islip is the inventor of a craft he calls an aëreomotor scooter, which is equipped with a thirty horse-power motor.

The motor turns blades placed at the forward end of the scooter at great speed, and the blades or screw drive the scooter along over the ice at a terrific rate. In the event that the scooter slides off the ice into open water, the aërial screw will still pull it along at a rate of twenty-five to thirty miles an hour, Vananden asserts.

Upon the ice, he says, it will be able to attain a speed of 120 miles an hour. Nat Roe, of Pathogue is the inventor of a motor scooter that races over the ice at hair-raising speed.

LABOR.

NON-UNION MEN TO OPEN MINES.

WESTERN FEDERATION OUSTED FROM BLACK HILLS.

Workings in Bald Mountain District Will Reopen and Former Employees Will Get Work If They Sign Agreement—Homestake Running and Only Foreigners Are Left.

[BY DIRECT WIRE TO THE TIMES.]

DEADWOOD (S. D.) Feb. 15.—[Exclusive Dispatch.] The mines of the Bald Mountain district will resume again next week on non-union basis after a shut down of two months when they announced that following the example of the Homestake they would not longer employ union men. Notices have been sent to all former employés giving them preference in the jobs and requesting them to reply not later than February 21.

If they wish to return under the new conditions each employé will be required to sign a card before being given work. Plenty of competent men can be secured from the outside if necessary as wages are $3.50 for an eight-hour day. No interference is expected by the company.

This throws the Western Federation of Miners completely out of the Black Hills. The Homestake is running again without trouble, 640 stamps dropping and the remainder of the eleven hundred will be placed in commission soon. Practically none but foreigners remained with the Federation. The Homestake will not reinstate these and they will have to walk out of the country when the union stops paying them meager benefits. Spring will open here with better prospects than this country has ever had.

REFUSE DEMANDS OF MINERS.

Pittsburgh Coal Operators Declare That the Workmen Have Violated the Toledo Agreement.

[ASSOCIATED PRESS NIGHT REPORT.]

PITTSBURGH, Feb. 15.—Pittsburgh coal operators, through a committee, today refused demands of the miners in the long-drawn-out "permissible powder" question, on the grounds that they were unfair and in violation of the agreement made at Toledo in April, 1908.

The committee of the National Board of the United Mine Workers submitted the demands on February 10. These asked that all companies where the "permissible explosives" were used comply with terms made by the Charlerol Coal Company with its men, by paying on a run-of-mine basis, or providing an increase of 5½ per cent. to men working in wide rooms and 9 per cent. in narrow works; that the miners be furnished with the new explosives at the same relative cost as black powder, and that, when shotfirers, the company shall pay them.

The operators say the Charlerol Company does not come into competition with other operators, and that the test was made independently by that company.

It is further asserted that, with the run-of-mine basis as shown by experiments in 1898, the miner becomes careless and shoots his coal so hard that it goes to pieces.

The reply asserts a willingness on the part of the operators to make such tests as will determine the comparative effects of the various explosives, but the commission of miners and operators have failed to agree on a basis.

PEONAGE JURY DISAGREES.

Jurors Agree That Assault Was Committed—Defendants Will Be Tried Again.

[BY DIRECT WIRE TO THE TIMES.]

MONTGOMERY (Ala.) Feb. 15.—[Exclusive Dispatch.] The jury in the trial of Andrew and Butler Searcy and Lloyd Killough, charged with conspiracy to hold Wash Gardner, a negro, in peonage, seemed satisfied that the negro had been whipped by members of the party, but, not knowing what for, could not agree on a verdict.

"The jury believe the three guilty of assault and battery," said Juryman Love.

There are other charges of peonage and conspiracy against these and other members of the Searcy family. The three defendants named will be tried again, beginning March 21.

In the meantime, for his own protection, Wash Gardner, his wife and children are housed in a room at the jail, where they will remain at the expense of the government until the next day of trial.

PARSLEY LOSES COIN.

NEW ORLEANS (La.) Feb. 15.—[Exclusive Dispatch.] George T. Parsley of Hornbook, Cal., stopping at the Cosmopolitan Hotel, was buncoed by three confidence men while viewing the levee. One of the crooks stopped Parsley and said he had lost $300 the night before, gambling. Just then a second man came up and said the only square gambling was matching coins. Pretty soon the two had Parsley in a coin-matching game, and in a few moments Parsley found himself out $60. About that time a third man rushed up, representing himself as a policeman in plain clothes and pretended to arrest the party, taking hold of Parsley and roughing him. Then he said he would arrest the other two who had disappeared and started running after them, leaving Parsley

SUBTERFUGE.

TO "REVISE" CITY CHARTER.

Goo-Goos, Perhaps, Hope to Disguise Purpose.

No Elimination of Expensive Fads and Freaks.

Commission Is Named Behind Closed Doors.

Not a new charter, but a "revised" charter, is what the Goo-Goo Council is planning for Los Angeles. And, like the tariff, it is to be "revised by its friends."

The revision is intrusted, according to a resolution adopted yesterday, to J. A. Anderson, Frank G. Finlayson, Dr. John R. Haynes, W. B. Mathews, Leslie R. Hewitt, Charles Wellborn and Lewis R. Works.

The selection of this commission was made after the Council had entered executive session and even excluded the "tenth member" of the legislative body, as E. O. Edgerton, secretary of the Municipal League, is dubbed. For an hour the members discussed whether a new charter should be submitted through a board of freeholders or whether a new government could be provided by revision.

As a majority of the members favored revision, it is believed that the sentiment for the commission plan is not so overwhelming in the Goo-Goo ranks as was imagined by the proponents of this new system. But, be that as it may, there remains no doubt that the Council is still for the Initiative, the Referendum, the Recall and the non-partisan primary—first, last and all the time.

FADS TO REMAIN.

The resolution providing for the Charter Revision Committee was prepared as a part of the report of the Legislation Committee, of which Judge R. M. Lusk is chairman. Originally this resolution provided for a commission of nine to prepare a new charter, but this was amended so that the duty of the commission is "to prepare amendments to the present charter," and this, with the understanding that the four particular fads named are to be retained either wholly or in substance.

The commission is instructed to report its findings at the "earliest practical moment" and all vacancies are authorized to be filled by President Works of the Council, whose son is one of the members.

Of the seven named, six are lawyers. The other is Dr. John R. Haynes, "father of the Recall," and votary of civil service as administered through the present charter. Mathews is counsel of the aqueduct department, Hewitt is City Attorney, Wellborn is a member of the Police Commission, Lewis Works was formerly Assistant City Attorney and Frank G. Finlayson is president of the City Club. J. A. Anderson is former member of the Board of Public Works and is now prosecuting the tide-land cases for the city.

No provision was made for furnishing the commission with assistance and no appropriation was made for its benefit.

The membership was chosen, it is understood, without consulting all the members, and it is possible there may be some changes. But this is not regarded as probable because the list reads like the roster of officers of the City Club or the Municipal League. While the Municipal League's secretary was banished from the chamber while the Sacred Nine decided the membership, it is not improbable that he contributed most of the names.

SUBTERFUGE THERE.

That a revision was decided on instead of an entirely new charter is either retrogression on the part of the Goo-Goo managers or a subterfuge to disguise their purpose. There has been some doubt in the minds of many Goo-Goo politicians as to whether an entirely new system of government would carry at the inevitable freeholders' election, while there is abundant hope that a new charter disguised as "amendments" might win out, fads, freaks and all.

It is believed by some of the Councilmen who supported the "revision" idea that the commission form of government, the Federal form, or the Staunton (Va.) one-man government, or a government by direct vote of the entire electorate may be provided by amendments.

It is the hope of the Council that the commission will get busy at once and advance its work so that the charter election may be held before the fall campaign begins.

Before the executive session began Councilman Washburn called attention to the fact that before a new charter is considered it will be wise to determine the feasibility of consolidation of city and county government. "The people want this plan," said he, "if it may be made feasible, because it will reduce expenses and advance public convenience."

He moved that the City Attorney be requested to advise the Council as to the method necessary to bring about consolidation and the time that must be consumed by it.

City Attorney Hewitt explained that John Stetson, City Attorney of Oakland, recently visited Los Angeles to enlist the cooperation of this city in procuring legislation from the next Assembly that will enable both Los Angeles and Oakland to assimilate the county government. He said he believed such cooperation desirable.

He also advised that the charter that might be required for combined government was entirely different from one that a freehold city might require, and that State legislation was undoubtedly necessary, and perhaps a constitutional amendment. He said he would consult with other attorneys before giving a formal opinion to the Council.

PRIMED FOR BATTLE.

COLE TO FIGHT LOCAL OPTION.

STARTS EDUCATIONAL CAMPAIGN IN CHICAGO.

Director of Organization of Manufacturers' and Merchants' Association Says That Petition of Anti-Liquor People Bears Signatures of Many Non-Residents.

[BY DIRECT WIRE TO THE TIMES.]

CHICAGO, Feb. 15.—[Exclusive Dispatch.] Nathan A. Cole, director of organization of the United States Manufacturers' and Merchants' Association, formally took charge today of the campaign against the adoption of the local option proposition in Chicago.

Mr. Cole is getting his organization into the field, and in a few days expects to be in touch with every community within the city limits. His work will be largely along educational lines, showing the amount of capital invested in the liquor business in Chicago, and the State, the number of persons employed and the number dependent upon these workmen, and other angles of the business which are expected to appeal to the fair minded.

On taking command Mr. Cole issued a formal statement, in which he said: "It can be announced positively, that there will be no contest of the petition in the sense of making an effort to have it thrown out. Hundreds of ludicrous things are being developed in connection with the petition. There is no doubt that thousands of persons have signed false names and that thousands of others are not voters in the city. Hundreds of men, women and children made canvasses on street cars and the elevated roads. No regard was paid to the question of residence in most of the cases. People living in Evanston and other suburban towns, signed and helped to swell the number. It is to uncover these matters and not for the purpose of setting aside the petition, that we are making a careful examination of that document."

GLADSTONE A PEER.

LONDON, Feb. 15.—Herbert John Gladstone, secretary of State for home affairs, who, through a recent appointment, is about to become Governor-General of British South Africa was elevated to the peerage today.

FOREIGNERS SAFE IN CANTON.

LONDON, Feb. 15.—The British Consul-General at Canton telegraphed to the Foreign Office today, stating that foreigners resident there are quite safe. The rioting has been among the Chinese only.

Three children lost their lives in a fire that destroyed a tenement in Brooklyn, N. Y., yesterday.

Hunyadi János
Natural Laxative Water
Speedy Sure Gentle
Drink Half a Glass on Arising FOR CONSTIPATION

BIG G
The remedy for Catarrh, Colds, Hay Fever and inflammations, irritations or ulcerations of all mucous membranes, and discharges from the nose, throat or other organs.
Sold by Druggists or in plain wrapper, express prepaid, on receipt of $1, or three bottles, $2.75. Booklet on request.
The Evans Chemical Co. Cincinnati, Ohio, U. S. A.

Thought for to-day
The more critically you investigate motor cars, the more thoroughly you will be convinced that for all-around service, dependability and economy, the Cadillac "Thirty" stands pre-eminent
To locate the Cadillac exhibit at the show, just look for the largest crowd.
The Firm That Takes Care of Its Customers
PHONES F8110 Main 8440
DON LEE
1220 SOUTH MAIN ST.
BRANCHES: Riverside Bakersfield Pasadena San Diego

THE BIG AUTO SHOW
LICENSED CARS
FIESTA PARK
(PICO AND GRAND AVENUE)
OPENS SATURDAY
SEE GIANT REDWOOD FOREST
SEE 200 LICENSED CARS
School Children's Matinee
February 22, Washington's Birthday
Admission This Date 12 to 6 P. M. 25c
GENERAL ADMISSION 50C
THURSDAY NIGHT SOCIETY NIGHT $1
THE FOLLOWING LICENSED CARS WILL EXHIBIT

Atlas
Babcock Electric
Baker Electric
Buick
Cadillac
Carter Car
Chalmers-Detroit
Columbia
Corbin
Detroit and Columbus Electrics
E. M. F. '30'
Elmore
Everitt '30'
Flanders '20'
Franklin
Glide
Hudson
Jackson
Knox
Locomobile
Lozier
Matheson
Maxwell
Marmon
Mercer
Mitchell
Mora
Oakland
Oldsmobile
Overland
Packard
Palmer-Singer
Peerless
Pierce-Arrow
Pope-Hartford
Premier
Pullman
Rapid Trucks
Regal
Simplex
Stearns
Stevens-Duryea
Stoddard-Dayton
Studebaker
Thomas and Moline
Winton

Santa Fe
Print this every day formation ing Santa F cial rates, c in train s etc.
4 Trains every da
To Kansas City, Denver and C 7:30 A. M.
Eastern Express. 9:00 A. M.
Tourist Express—The New Fast 10:00 A. M.
California Limited—Exclusively Class.
The Finest Train Across the nent. 8:00 P. M.
Overland Express.
Thru Sleepe
KITE TRI
KITE SHAPED TR
No Scene Twice Seen
The Kite offers a 166-mile t the Sunny San Gabriel Valle show place of Southern Cali No other trip or combination o can offer this, and no scene seen. Observation car all the Stop of 2 hours is made at Re for drive to Smiley Heights and —an hour and fifty-five minu Riverside for drive down Magno enue, and up Rubidoux Mt. trip from Riverside is made th Santa Ana Canyon. Leave Los les 8:30 a.m.; leave Pasadena a.m.; return 6:30 p.m.
$3.00 round trip; limit sight d
$2.05 round trip Sundays; limi date of sale.
Our folders tell.
Los Angeles NO SCENE TWICE SEEN
EXCURSIO TO OLD MEXICO
via Santa Fe and Southern P
$70 ROUND TRIP
Tickets on sale MARCH 16 for those going via Grand Ca MARCH 17 for those going direct. Limit 60 days.
You go via Santa Fe Railway stopover privileges at Williams side trip to Grand Canyon of Ar ($6.50 railroad fare additional) return via Southern Pacific. If wish to return via Santa Fe Ry have that privilege by having ticket exchanged at El Paso on return trip. Call on Santa F Southern Pacific agents regarding excursion.
SANTA FE OFFICE 334 SOUTH SPRING S Phones A9224, Main 72
Santa Fe Santa F

...ely Presentment of the Day's Interesting Happenings in Los Angeles County

NEWS REPORTS FROM CORRESPONDENTS OF THE TIMES.

PASADENA.

...KS BEATEN CITY TO PAY.

...l Demand Made by the ...itizens' Committee."

...cil Unanimously Turns Down the Request.

... Tract" People Insist Upon a Hearing.

...The Times, No 36 S. Raymond Ave. ...ADENA, Feb. 16.—The City ..., by unanimous vote, yesterday ... a resolution to decline to pay ...nting bill of the "Citizens' Com... contracted for literature urg... people not to vote in favor of ... Pasadena for the purpose of ...shing a municipal water system. ...ttorney Wood rendered an opin... the effect that the Council act... ...fectly within its right in hav... ...inted and mailed statements in ... of the people buying the water ... The opposition also issued large ...ies of printed matter. The city ... the polls. Then the opposition, ...h its Publication Committee, ...ped the Council to pay its print...ills.

...water question in the "dry ... was discussed. The "dry...s" were out in full force and ...ded they be heard. It developed ...he North Pasadena Land and ... Company will furnish the res... of that district with water pro... they will sign up for the en... acres in the tract. The com... is willing to sell shares to the ...y owners at the rate of $75 ...So far only 200 acres are rep... and it seems doubtful if the ... of the other 100 acres will ... to the demands of the com...

...or Earley stated that the city is ... to make an effort to have wa... through the mains of the Cot... ...d company for awhile in order ...nish water until the matter is ...

DOG QUESTION AGAIN.

...E. L. Conger, president of the ...ena Humane Society, appeared ... the City Council yesterday ...g and asked to have the dog... ordinance repealed. He said ...osed too great a burden on the ... to try to enforce it. He stated ...r that the people generally are ... favor of it and dog owners are ...e life a burden for the members ... society. Dr. Conger added that ... Council would make it obliga... the owners of canines to keep ...pets inside the yard or suffer a ... fine it would be satisfactory. ...members of the Council who op... the muzzling ordinance in the ...lace were in favor of the repeal.

... Earley and other members ... that the ordinance was passed ... request of the City Veterin... and should be retained until the ...are exterminated. The petition ... Conger was referred to the San... Committee.

OBJECTS TO BRICK.

... William F. Quinlard, rector of ...thony's Catholic Church, yester... asked the Council to allow him to ... a $10,000 two-story frame parish ... on North Fair Oaks avenue. The ... is asked for inside the fire limits, ... which all buildings must be of ... brick or stone. Father Quinlan ... that he has a horror of brick ... one buildings on account of damp ...hill. The petition was referred to ...uilding Committee.

... Men's Club of the Presbyterian ...h gave a dinner last night. ... Bloom and Williams rendered ...mber of patriotic songs. Calvin ...d of Chicago entertained the ... with reminiscences of his ex...ces in Southern prisons during ...vil War.

...ADENA ENTERTAINMENT.

... and Mrs. Alvick A. Pierson de...ully entertained the Altadena ...Hundred Club at their home last ... A collation was served. Those ...t were Mr. and Mrs. J. B. Coula... Mr. and Mrs. T. M. Livingston, ...Com. and Mrs. Fred Brown, Mr. ...rs. Andrew Jamieson, Prof. and ... S. Millliken, Mr. and Mrs. War... Richardson, Mr. and Mrs. C. ... Mrs. Leslie Groves, Mrs. D. J. ...herson, Mrs. Griffith, Miss Griffith, ... Mabel Pierson, Mr. F. W. Pier... Miss Bessie Seibert and James ...p.

...R MR. AND MRS. HARVEY.

... and Mrs. Charles D. Daggett en...ned yesterday evening at their ... Columbia Hill, in honor of their ...-law and daughter, Mr. and Mrs. ... Harvey of Chicago, and Mrs. ...as Curtin of Denver, formerly ... Leonore Muse of Pasadena. Sup... which was preceded by a game of ..., was served at 11 o'clock. Others ...ing the hospitality were Mr. and ... Henry T. Fuller, Mrs. Edward R. ...m, J. S. Torrance, Misses Cordelia ...on and Passmore of Minneapolis, ...e Stimson and Don McGilvray.

BRIDGE PARTY.

... Lewis H. Farlow of North El ...o avenue was the hostess yester... afternoon at a bridge party given ...e Valley Hunt Clubhouse. Tables ... provided for forty players in the ... drawing-room, which was ef...ely decorated with potted palms ...bay trees. The color scheme in ...lining-room, where refreshments ... served, was pink and green. ...s Cora Auten and Irene Grosse ...ded over the tea cups and wore ... frocks in pale pink. With the ...ional friends who came in for tea ... were fifty present.

... social function of today will be ...ea to be given this afternoon by ... A. F. Garts of Altadena, compli...ary to her sisters, Mmes. Russell ... and Chadbourn, for which a large ...er of invitations have been ex...d.

...er anticipated events of this ... are the reception to be given ...day afternoon by Mrs. Paul Hon... of Madison avenue in honor of ... Charles L. Moses and Miss Mit... a bridge party Friday afternoon ...Miss Elizabeth Speer of North ...d avenue; an informal tea Satur... afternoon by Mrs. W. D. McGil... of Bellfontaine street for her ...ter, Mrs. O. S. Salisbury of Salt ... City, and an evening at he Val...nt Club Saturday, when Dr. ... A. B. Scherer will give an illus...d lecture upon "Japan From ...in."

VALENTINE PARTIES.

...Miss Helen Fitz Gerald entertained ...Fortnight Bridge Club at her home ...South El Molino avenue, yesterday ...noon. The score cards were in ...form of valentines and the prizes ... beautiful pieces of cut glass. A collation was served after the games. Those present were: Mrs. Leroy Henderson, Mrs. Charles Woodbury, Mrs. Wallace Woodworth, Mrs. Newcomb, Mrs. N. Traylor, Mrs. Lizzie Nelmes, Mrs. Fred Nash, Mrs. Earl West, Miss McHenry, Miss Lowry, Miss Earley, Miss Alice Earley, Miss Staats, Miss Doolittle and Miss Fitz Gerald.

Mr. and Mrs. H. G. Chaffee entertained a number of friends at their home on South El Molino avenue last night with a valentine party. Those present were: Mrs. Darling of Washington, D. C.; Miss Kolb and Mr. and Mrs. Schwartz of Minnesota, Mr. and Mrs. C. T. James, Mr. and Mrs. A. E. Vesper, Mr. and Mrs. George Dodge, Mr. and Mrs. Ray Batterson, Mr. and Mrs. Noll, Mr. and Mrs. McIntyre, Mr. and Mrs. Fuller, Mrs. Orr, Mrs. Lippincott, Mr. and Mrs. Hester, Mr. and Mrs. Dougherty.

HOTEL ARRIVALS.

Mr. and Mrs. P. T. Watt, Mr. and Mrs. Williams and Miss Williams, New York; Mr. and Mrs. W. B. Pearson, Chicago; Mrs. Watson, Ladysmith, B. C.; Miss Bain, Vancouver, B. C.; C. A. McKenzie and C. B. Smith, Seattle; Daniel A. Benner, Pittsburgh; Mr. and Mrs. George Lill, Chicago; E. H. Flinn and Miss Flinn, Detroit, Mich.; Mrs. R. T. Bush and Miss E. M. Hall, Brooklyn, N. Y.; Dr. and Mrs. Albert H. Hoy and Miss Elizabeth Hoy, Chicago.

Maryland: Mr. and Mrs. Newton Lall, Chicago; Mr. and Mrs. S. C. Carey, Indianapolis.

Raymond: E. A. Ross, New York; Mr. and Mrs. George E. Thomas and J. E. Belville, Philadelphia; Joseph A. Cox, Washington, D. C.; Mrs. Gregory Palmer, Redlands; Mrs. F. C. Cattus and Mrs. Frederick A. Baldwin, New York; Mr. and Mrs. W. H. Sawyer and two daughters, Worcester, Mass.; George A. McClinloch, Lake Forest, Ill.; Mrs. Russel Sage and Maj. and Mrs. L. H. Slocum, New York.

Hotel Vista del Arroyo. New annex, Bungalows. Unexceptionable environment. Pasadena.

Artists' materials at Wadsworth's.

Hotel Mira-Monte. Centrally located. Pasadena.

French hosiery and handkerchiefs at Clark's.

Phelps for wall paper and paints.

One-half price sale. Kingman, 57 East Green St.

TRIES ANOTHER TACK.

Santa Monica City Council Endeavors to Secure Baggage Checking on Trolley Line.

SANTA MONICA, Feb. 15.—Having been unable to secure from the Los Angeles Pacific Railway baggage checking privileges on interstate business, the City Council has delegated the committee on railroads to see if it is not possible to have baggage checked with full fare tickets between Los Angeles and the sea. The sale of through tickets to Santa Monica from all points in the East, of excursion tickets from inland points and the checking of all baggage are matters that both the Council and the Board of Trade are still threshing out with the Interstate Commerce Commission and the State Board of Railroad Commissioners.

The new Board of Education has given the order for the purchase of ornamental trees, flowering shrubs and plants to be used in the ornamentation of the grounds surrounding the city's seven public school buildings. The improvement work is to be commenced at once.

REDONDO BEACH.

REDONDO BEACH, Feb. 15.—The Anti-Saloon League forces have organized for a vigorous campaign. These officers have been elected: President, Rev. C. H. Mullens; secretary, Rev. W. P. Hardy; treasurer, J. F. Lerch.

It is stated no ticket will be nominated by the league in the coming campaign but that the members will support candidates who promise to enforce the law and abide by the will of the people.

The marriage of Miss Ida May Edwards to Edward A. Essick was celebrated last evening at 8:30 o'clock at the home of the bride's mother, Mrs. Ella Edward's, at No. 500 Gertruda avenue, by Rev. H. C. Mullens.

Mr. and Mrs. Essick will go to San Diego for a trip tomorrow, and upon their return will live with Mrs. Edwards.

At the meeting of the Trustees last night the salary of City Attorney Perry was cut from $75 to $50.

VENICE.

VENICE, Feb. 15.—H. W. Jeffers of Vancouver, B. C., has purchased from F. J. Mueller of Corona, for a stated consideration of $9000, an ocean front lot at he corner of Wavecrest avenue. It is the purpose of the purchaser to improve the property by the construction of a $10,000 residence.

The City Trustees have stated that for the present there will not be another saloon at Venice. The application of F. H. Gere to open one in the brick building on Zephyr avenue, was denied last night.

OCEAN PARK.

OCEAN PARK, Feb. 15.—The City Trustees have abandoned the proceedings recently started for the construction of a wooden bulkhead along the ocean front in the Short Line beach district. Bids were received for the work. The lower estimate meant an expenditure of $23,000 and property owners who were to foot the bill said the price was too high. The City Engineer has estimated that a concrete bulkhead can be constructed for $18,000. This meets the approbation of the property owners and proceedings for such an improvement are to be started without delay.

WIND IS FREAKY.

PLAYA DEL REY, Feb. 15.—The freakish wind of the early morning hours played havoc with a part of the construction work being done by Contractor H. X. Goetz on the great automobile piepan track near here. A section of about 900 feet which had not yet been thoroughly braced was blown over. The damage to the timbers was slight, but the repair work will cost about $500.

BURBANK.

BURBANK, Feb. 15.—The Board of Trade met in Luttge's Hall last night to hear the report of the committee regarding appealing the water suit to the United States Supreme Court. A favorable report was read and a special committee is being formed to raise the necessary funds.

S. Hoke has sold his poultry ranch on Front street to E. L. Manley.

WANT TEDDY TO COME BY WEST.

DENVER, Feb. 15.—F. G. Bonfils and George Creel, of the Denver Post and Kansas City Post, left Denver today for Khartoum, where they expect to meet former President Roosevelt on his way home. They will urge the former President to return home by way of the Pacific.

GREENLAND SINKS SMALL BOAT.

HAMBURG, Feb. 15.—The British steamer Greenland of the Liverpool and Hamburg line arriving here today, reported having run down and sunk an unknown fishing steamer off Cape La Hogue, in the English Channel. All of the crew of the fishermen were lost.

SOUTH PASADENA.

FETE DETAILS ARE DISCUSSED.

FLAG DAY CELEBRATION WILL BE INTERESTING.

"The Procession of the Presidents" Is to Cover a Route Over Six Miles Long in Oneonta Park, Oak Lawn, Lincoln Park and Garfield Avenue Sections.

SOUTH PASADENA, Feb. 15.—Important details of the programme for the Flag Day celebration to be held next Tuesday were discussed by the Committee on Arrangements last night.

The route of the parade, called "The Procession of the Presidents," was decided on. It will cover over six miles of streets in the Oneonta Park, Oak Lawn, Lincoln Park and Garfield avenue sections. The parade will form at the City Hall at 10:30 a.m., and will start east along Mission street, moving first through the Oneonta section. Lincoln Park and Oak Lawn will next be covered, and the return will be made along Meridian street. Enough vehicles to make a procession over a mile long have already been listed with G. F. Trask, chairman of transportation, and many more are expected. In addition to the drum corps, a brass band will furnish music.

Order will be maintained in the procession by a grand marshal and numerous aids, some of whom will precede the parade in solid marching form. The aids already selected include John E. Marble, John Stuart, W. A. D. Munsell, Charles N. List, R. C. Cappell, Capt. Von Frege-Weltzien, Peter H. Updike, R. J. Boothe, Dr. N. L. Mills and B. F. Taylor.

A slight change in the speaking programme has been made, and on account of unavoidable absence in San Francisco, Frank G. Tyrell will not deliver an address. Lee C. Gates has been selected to make the oration of the day. The other speakers will be Dr. John Willis Baer and John D. Reavis. Acceptances to participate have been received from the Mayors and Councilmen of Pasadena, Long Beach and Pomona. The Trustees of Alhambra will also be present.

Several thousand flags of various sizes are being distributed among the residents of the city for decorating their homes, and the work of decking the streets is in active preparation, H. E. Thomas being in charge.

CONTRACTOR GOES AHEAD.

The storm drain contractor, after a suspension of operations for a few days, has decided to go ahead. He came to the conclusion that he could afford to run the chances of injunction proceedings. The work of obtaining waivers from property owners was rather difficult, not because they were opposed to paying the assessments, but because, if the courts should decide the proceedings are illegal, they do not want to be tied up in any contracts of that kind.

The funeral services for Mrs. Herman Witte, No. 1011 Meridian avenue, who died Saturday afternoon, will be held at the chapel of Turner, Stevens & Berry, No. 1417 Mission street, Thursday afternoon at 1:30 o'clock, Rev. J. Harvey Deere of the Baptist church officiating, assisted by Rev. J. McConnell of the Christian church. Interment will follow in Evergreen Cemetery, Los Angeles, where the Rebekahs will have charge of the services.

Oley Hibbard, who was associated with the A. C. Ong Company in the real estate business, has decided to withdraw from the firm and start in business for himself on Mission street, near Fair Oaks avenue.

The Public Library on El Centro street reopened again last evening, after having been closed one week.

Charles H. Meday, No. 634 Prospect avenue, was knocked down on Buena Vista street last evening by a runaway horse, sustaining a badly bruised leg.

CALL IT UNFRIENDLY.

Wilmington People Also Dub Action of San Pedro as to Harbor "Exceedingly Foolish."

WILMINGTON, Feb. 14.—The contention which some of the people of San Pedro are making against the inner harbor development will, if persisted in, prove a serious detriment to this city. This is considered not only an unfriendly act, but exceedingly foolish. The terms of agreement between the cities interested as a condition of consolidation are specific, as far as the application of the $1,000,000 bond issue, which is to be voted for. The agreement states definitely that the money shall be devoted to the improvement of the "inner harbor, above the turning basin, and the approaches thereto." It further designates in detail the channels which are to be dredged and deepened. The Wilmington Consolidation Committee included men who were shrewd enough to foresee a possible clash of interests in the final disposition of the matter, and they had inserted in the agreement the little phrase, "above the turning basin." All that the people of Wilmington ask is that the terms be carried out as stated. They have no quarrel with San Pedro nor Los Angeles, and they believe the City Council will act with strict integrity in the matter of applying the funds which will be voted by the people.

The citizens are anxious to have the matter of the establishment of the street grades decided at once, so that new building projects may proceed. The hotel, which is to be erected by the Wilmington Dock Company, will be put up as soon as the grades are fixed. The bank building at the corned of Third and Canal, the foundation of which was laid some time ago, is also waiting for the same thing. Other building enterprises are contemplated whenever this is done.

TWO FUNERALS.

Services Held at Pomona for Two Women—Board of Trade Discusses Rights of Way.

POMONA, Feb. 15.—The funeral of Mrs. P. Lobo, one of the pioneer members of the famous Sanches family, who in early days owned thousands of acres, where now are located South Pasadena and Alhambra, was held at St. Joseph's Catholic Church here this forenoon and was largely attended. Mrs. Lobo was 79 years old.

The funeral service for Mrs. N. J. Cunningham, who died at the home of her son-in-law, Dr. J. M. Colby, at the age of 67 years, was held from W. B. Todd's chapel this morning, Rev. Dr. A. W. Lamport officiating. The remains will be taken to Searsport, Me., for interment in the family plot.

RIGHTS OF WAY.

At the monthly meeting of the Board of Trade last evening the chief subject considered was the matter of completing the right of way within the Pomona city limits, of the Claremont-Pomona electric line. Several plans were suggested by President Bichowsky whereby this right of way may be obtained satisfactorily.

The North Side Child Study Circle will meet tomorrow afternoon at 2 o'clock. Mrs. Arthur Smith of Claremont will speak on "Cooperation Between Mother and Teacher." Vocal solos will be rendered by Miss Anna Ewart.

The trial of Fred McDermid and J. B. Probensal, accused of violating the local liquor ordinance, has been continued to Thursday afternoon at 2 o'clock. Both young men have pleaded not guilty.

Work is progressing well on the Pacific Electric company's line on West Second street from Garey avenue. The company has until March 6 to complete its road to the west city limits. The cars through the Ganesha Park tract are now being run to the west side of the Southern Pacific tracks at Ganesha Park.

ROAD WORK.

Street Superintendent Clemence Lemery has all of the city teams at work now grading and leveling on roads in this locality and putting the thoroughfares in good condition. San Bernardino avenue and Vinton street have just been finished. The three sanitary drinking fountains for man, dog and horse, recently installed at South Park avenue and Second street, North Main and Bertle streets, and on Garey avenue, are proving satisfactory. The fountains are iron and arranged so that they may be cleaned weekly.

Frank C. Hartman has purchased two lots in the Ganesha Park tract on Randolph street and will commence the erection of two houses at once.

CREATES DISTURBANCE.

Man Believed to Be Mentally Unbalanced Arrested at Monrovia. Shipments of Oranges.

MONROVIA, Feb. 15.—A stranger giving his name as Frederick Nagel of San Francisco, was committed to the County Jail by Justice Holloway this morning until the question of his sanity can be determined. He created a disturbance in a butcher shop and became so violent that Constable Thomas was summoned.

He is about 50 years of age, 5 feet 10 inches in height, weighs 150 lbs., is of fair complexion, with sandy mustache.

HALF CAPACITY.

Packing-houses are running at less than half capacity. The exchange is forwarding on orders eighteen cars per week. As all shipments have been made at known prices, returns have so far been satisfactory to growers. It is believed the market will rapidly improve after March 1. To determine the frost damage a committee of exchange directors inspected every orchard in with the association and no frosted fruit is shipped under exchange brands.

Orchard irrigation is in progress throughout Duarte-Monrovia district. Over 500 inches in excess of municipal domestic needs are available from cañon sources and ranchers will be furnished water at half rates, or 1c per inch per hour, until the flow of mountain streams decreases. It is expected that whatever frosted fruit there is will drop as the result of irrigating after the warm weather of the past week.

Alvin Riesen, who attended Throop Polytechnic Institute, passed his examination for the naval electrical corps and was enrolled Saturday at Mare Island Navy Yard. He has not yet been assigned to his station or ship.

RETIRES FROM COMMAND.

Captain of Steamer George W. Elder Proposes to Rest for Time—Well-Known Officer.

SAN PEDRO, Feb. 15.—According to information received last night from Portland, Or., Capt. C. M. Jessen of the steamer George W. Elder, plying the Los Angeles-Portland route, has retired temporarily from command and Capt. C. P. Hannah has taken charge of the steamer.

Jessen is one of the most widely-known steamer captains on the Pacific Coast as well as one of the most skillful navigators. He is now well past sixty years of age and will rest for several months.

A board of inquiry has been appointed by Capt. Richardson, commanding the torpedo-boat destroyers, composed of various officers of the flotilla, to investigate the explosion on the destroyer Hopkins, which occurred yesterday morning in San Diego Harbor, resulting in the death of R. E. Taylor, a first-class fireman and the serious injury of five other members of the crew. The inquiry was requested by Lieut. E. Fredericks, commanding the Hopkins.

Led by the flagship Whittle, the flotilla squadron resumed torpedo practice in the outer harbor today.

WHITTIER.

WHITTIER, Feb. 15.—Dist.-Atty. Fredericks addressed the High School students yesterday on the work of his office. In speaking of the cause of crime, he said most of the cases that had gone through the office since he was connected with it were either the direct or indirect result of liquor. He defined the ideal man as he who kept his body, mind and soul in good health, and did to the best of his ability those things for which his capabilities best fitted him.

INJURED.

WAGON UPSET, OLD MAN HURT.

LONG BEACH MAN SUFFERS IN RUNAWAY ACCIDENT.

Nelson Navigation Company Will Let Contract for New Launch. Drunken Man Shoots at Women and Terrorizes Neighborhood — Sudden Storm Alarms Anglers.

LONG BEACH, Feb. 15.—Milton M. Hill, aged 60 years, living at Orange and Grant streets, was seriously injured this afternoon. He was driving home when his horse ran away. The wagon was upset and the old man thrown out. While no bones seem to be broken, the physicians say he suffered internal injuries.

Samuel L. Lent, after passing a comfortable night and morning, suffered another hemorrhage this afternoon. It robbed his body of all the advantage gained and left him in a much weaker condition than before.

The Nelson Navigation Company has plans and specifications for a new launch the same size and style of the Nellie. It expects to let a contract for its construction within a few weeks.

SHOOTS AT WOMEN.

George Law late last night terrorized the neighborhood of State and American avenues. He fired two shots at women. He was arrested and this morning was given a jail sentence of sixty days by Judge Hart.

The annual excursion of the First Methodist Episcopal Church of Redlands, over the Salt Lake Railroad, was participated in by about 175 people this morning.

The directors of the Long Beach Bathhouse Company this afternoon decided to build an addition on the north side consisting of one story and a basement and to contain 500 dressing rooms. It will be of metal, lath and plaster.

The Elks are preparing for their annual minstrel show which will be given during March. The programme is in the hands of H. N. Williams, G. W. Isaacs, W. H. Jones, C. D. Murphy and Ed Steinke.

PASSENGERS ALARMED.

The launches Flyer and Eagle, which went out on fishing trips this morning, returned at noon with very frightened passengers. They reached the fishing banks ten miles out and the anglers had their lines down, when a southwest storm came up and waves dashed over the launches. Running before the wind, the boats managed to make port without damage.

D. McGarvin was arrested this morning by Deputy Game Warden Borden on a charge of violating the fish law by seining in Alamitos Bay. He was arraigned before Justice Underwood and held in $200 bonds.

The Burnett Baptist Church, corner of Hill and Iowa streets, has extended a call to Rev. W. F. Dixon of Colorado, who has been supplying for the past six weeks, in place of Rev. W. F. Binney, who accepted a call to Escondido.

DIRECTORS ELECTED.

The Harbor City Land Company, owners of the new Arlington Hotel being erected on the bluff west of the Salt Lake depot, today elected as directors C. P. Curtis, F. A. Parker, Mrs. Adelaide Tichenor, Joseph DeMuelle and R. H. Young. The Arlington will be ready for business, May 1.

Everett Buckler, a High School student, died of brain fever last night, at his home on Elm avenue. He came here with his parents from Colorado three weeks ago.

Mrs. Ellen A. Morden died this morning at her home on American avenue. She was 83 years of age and came here three years ago to make her home with a daughter.

COAL LAND FRAUDS CHARGED.

Government Files Suit Against the Palmer Will Executors for Recovery of $543,000.

[ASSOCIATED PRESS NIGHT REPORT.]

DENVER, Feb. 15.—Suit was filed in the Federal Court today against David C. Dodge, George Foster Peabody, George A. Krause and Charles Mellen, as executors under the will of Gen. William J. Palmer, charging extensive coal lands frauds. The action is in equity to recover $543,000, the value of 362,000 tons of coal. Atty.-Gen. Wickersham and Frederick E. Maynard, assistant to the Attorney-General, with headquarters at Salt Lake, filed the complaints.

It is alleged that between January 1, 1899, and June 30, 1900, Peabody and Palmer erected mining shafts and dug coal out of 1283 acres of government land that had been illegally acquired.

The lands are said to have been part of a tract controlled by the Ute Coal Company, a subsidiary corporation of the Denver & Rio Grande Railroad, and were involved in charges against prominent western men in the Federal courts recently. The cases were dismissed in the higher courts.

Gen. Palmer died March 13, 1909, at Colorado Springs.

The battleship Delaware, the first of the American type of Dreadnoughts to be completed, was formally delivered to the government upon her arrival at the Norfolk, Va., navy yard yesterday. She will be placed in commission in the early spring.

Answer This Questio...

When thousands of women say that ... cured of their ailments by a certain ... prove the merit of that remedy?

Thousands of women have written ... suffering, and have told how they were ... Lydia E. Pinkham's Vegetable Compo... years these reports have been published ...

Without great merit this medicine ... gained the largest sale of any remedy ... never could have become known and prized ... country in the world.

Can any woman let prejudice stand be... which will restore her health? If you ... have tried it you know this medicine does ...

Read this letter from a grateful woman ... your mind to give Mrs. Pinkham's medi... cure you.

Brooklyn, N. Y.—"I am a firm believer ... ham's Vegetable Compound. I was a great ... female troubles for years, and almost ... well again. I had bearing-down pains, ... and pains in my abdomen, and tried Mrs. P... as a last resort. The result was astonishing, ... and advocated it ever since. It is a great ... mothers. I have often said that I should like ... thrown on the sky with a search-light so that ... read and be convinced that there is a remedy for ... "My husband joins me in its praise. He has ... trouble and been entirely cured."—Mrs. E. ... Atlantic Ave., Brooklyn, N. Y.

For 30 years Lydia E. Pinkham's Vegetable Compound has been the standard remedy for female ills. No sick woman does justice to herself who will not try this famous medicine. Made exclusively from roots and herbs, and has thousands of cures to its credit.

Mrs. Pinkham invites all sick women to write her for advice. She has guided thousands to health free of charge. Address Mrs. Pinkham, Lynn, Mass.

JUST OUT

Southern Californ...

STANDARD GUIDE ...

By the Los Angeles Ti...

1910

The Only Complete Guide of ... Ever Published.

A HANDBOOK FOR RESIDENTS AND ...

Being a Timely Directory Containing Important ... Concerning the Southern Pacific Co...

MAPS AND ILLUSTRATIONS ...

Showing Automobile, Railroad, Trolley and ... Lines

PUBLISHED BY
The Times-Mirror Printing and Binding ...
Los Angeles

For Sale at Newsdealers, Times Branch ...
110 N. Broadway.
Price $1.00, By Mail, 10c Extra.

For Health, Serve

FIGOL... BREA...

YOU ARE DEMANDING ... WANT your foods to be ... pure as well as delicious. ... is AS PURE AS CAN BE ... NOT CONTAIN ... WITH PURE ... FIGS that give ... taste, and that ... only known in the ... BETTER ... BREAD. YOU ... GOOD GROCER.

MOTHER'S FRIE...

A LINIMENT FOR EXTERNAL ...

Not only is Mother's Friend a safe and ... the comfort and healthful condition its use ... of inestimable value to every expectant ... Friend relieves the pain and discomfort caused ... on the different ligaments, overcomes nausea ... ache and numbness of limbs, soothes the ... in every way aids in preserving the health ... Mother's Friend is a liniment for external ... expanding the different muscles and membranes ... for baby's coming without danger to the ... drug stores. Write for our free book for ...

THE BRADFIE...

...te Chronicle

...LOTH VICTIM.

...NG IS ...UNDOING.

...Lawyer Arrested ...al Charges.

...f Embezzlement ... Forgery.

...Hopkins Explo... Improving.

...Feb. 15.—Although he ...defended many per... crime, Attorney A. ...spent last night be... the County Jail un... He is accused of ... checks, embezzle... Complaint was ...rict Attorney by nu... Morganstern for... law in San Fran... burned out at the ...quake and moved to ...s there he came to ... he has met with ...minal lawyer. He ... something to say ... court. Morgan... be arraigned in ... a felony charge. ...g is said by the of... of his downfall. ... said to be in Los ...

RECOVER.

...first-class fireman ...Hopkins, who was ...ally burned by ac... the accident of Mon... receiver. Hospital ... has passed the crit... A. Neave, another ... the first to leave the ...aids and burns sus... are about healed. ... will probably be ...hin the next three ...

Fireman R. E. Tay... was the only fatal... will be shipped to ...ma as soon as the ...ves is ascertained.

...DER ARREST.

...mpbell, who hid her ... in a chump of weeds ...terday, a under ar... of a friend in Mis... ...ich places he went ... place of her em... ...ends. The woman ...harge was today ap... deputy police and is ... appearance. Mrs. ... of nervous col... as her reason for ...aby that she did not ... to know. Although ...woman Mrs. Stampfli ... lived with her hus... ...rs. A warrant was ... District Attorney ...h abandoning an ...

...IMPROVES.

...a prominent electri... clubman, who was ...when trying to board ...moving and is not ...danger by the at...

...WATER RATE.

...e City Council, con... ...ereafter will pay by ...ugh meters. The ... cents per 100 cubic ...to 19 cents per 1000 ... city official says, ...e same thing. All ...ndoned and no re... ...for water consumed ...e. Another change ... provides that for ...the wharf the same ...per 100 cubic feet is ...ced of 50 cents per ...

FOR PROBATE.

...n G. North of Riv... at Nearly Two ...Thousand.

...h 14.—An estate val... ...s left by the late ...hoee will was filed ...Superior Court yes... ...e A. Watson is ..., and the estate is ...equal shares to Mrs. ...r. North's four sons, ...Los Angeles, Maurice ...Francisco, Alfred C. ...and Richard L. ...r, Mich. ...ises forty acres of ...olate and Blooming... ...an orange grove ...Riverside, valued ...of Bear Valley land ...acres near Moreno ...ervew worth $16,000, ...mock worth $25,000, ...in the Citizens' Na... $25,000, a law libra... ...and life insurance ...

...YEARS.

...prisonment in San ...punishment inflicted ...yesterday on Louis ...into a Santa Fé ...ago at Riverside ...ity of crackers and ...pleaded guilty to the ...

...D DIVORCE.

...Nicholson, who was ...ago to Lieut. Ed... ...of the Philippine ...granted an interloc... ...by Judge Denn... ...Court.

...No. 2 latest edi... ...elaborate and ...best of the series ...The 318 recipes ...Mexican dishes ...ments are big ...The recipes ...prize-cooks ...recently from South... ...ervices and noted ...ry mail 5 cents ...The Times, Los ...

...CHARGED.

Fred Jos... Rosel Rob... into custo... manslaugh... er of the ... nas was r... of $2000.

JURY

Murder Tr... Delayed

VENTUR... ing three p... jury to try ... yesterday ... W. A. Dun... vens, Boyd ... L. Pressey, ... D. D. McN... W. Riggs, ... is that of ... Andrew M... years ago. ... officer was ... who were ... compelli... machine ... within a ... houses. ... chase a... and pro... also to ... with an ...

Sheriff ... a commu... co police ... alias Fen... who is he... up the ... streets, ... July 9 ... no case ... him; also ... sent to Sa... Fenna in ... a al of th... at Highla...

SA... San ... But ...

SAN ... county ... and R... an eff... 22nd, ... county. ... Superv... for the ... of the ... after t... would ... homicid... Supervi... element... bills, o... really ... does no... Riverside ... crews a...

DI... Owing ... bles an... children ... has ord... ordinanc... ten mil... streets, ... side. A... get the ... compelli... machine ... within a ... houses. ... chase a... and pro... also to ... with an ...

Sheriff ... a commu... co police ... alias Fen... who is he... up the ... a felony charge. ... is said by the of... of his downfall. ... said to be in Los ...

RECOVER. ... first-class fireman ... Hopkins, who was ... ally burned by ac... the accident of Mon... receiver. Hospital ... has passed the crit... A. Neave, another ... the first to leave the ...aids and burns sus... are about healed. ... will probably be ...hin the next three ...

Fireman R. E. Tay... was the only fatal... will be shipped to ...ma as soon as the ...ves is ascertained.

...DER ARREST. ...mpbell, who hid her ... in a chump of weeds ...terday, a under ar... of a friend in Mis... ...ich places he went ... place of her em... ...ends. The woman ...harge was today ap... deputy police and is ... appearance. Mrs. ... of nervous col... as her reason for ...aby that she did not ... to know. Although ...woman Mrs. Stampfli ... lived with her hus... ...rs. A warrant was ... District Attorney ...h abandoning an ...

...IMPROVES. ...a prominent electri... clubman, who was ...when trying to board ...moving and is not ...danger by the at...

...WATER RATE. ...e City Council, con... ...ereafter will pay by ...ugh meters. The ... cents per 100 cubic ...to 19 cents per 1000 ... city official says, ...e same thing. All ...ndoned and no re... ...for water consumed ...e. Another change ... provides that for ...the wharf the same ...per 100 cubic feet is ...ced of 50 cents per ...

FOR PROBATE. ...n G. North of Riv... at Nearly Two ...Thousand. ...h 14.—An estate val... ...s left by the late ...hoee will was filed ...Superior Court yes... ...e A. Watson is ..., and the estate is ...equal shares to Mrs. ...r. North's four sons, ...Los Angeles, Maurice ...Francisco, Alfred C. ...and Richard L. ...r, Mich. ...ises forty acres of ...olate and Blooming... ...an orange grove ...Riverside, valued ...of Bear Valley land ...acres near Moreno ...ervew worth $16,000, ...mock worth $25,000, ...in the Citizens' Na... $25,000, a law libra... ...and life insurance ...

...YEARS. ...prisonment in San ...punishment inflicted ...yesterday on Louis ...into a Santa Fé ...ago at Riverside ...ity of crackers and ...pleaded guilty to the ...

...D DIVORCE. ...Nicholson, who was ...ago to Lieut. Ed... ...of the Philippine ...granted an interloc... ...by Judge Denn... ...Court.

...No. 2 latest edi... ...elaborate and ...best of the series ...The 318 recipes ...Mexican dishes ...ments are big ...The recipes ...prize-cooks ...recently from South... ...ervices and noted ...ry mail 5 cents ...The Times, Los ...

...CHARGED. Fred Jos... Rosel Rob... into custo... manslaugh... er of the ... nas was r... of $2000.

JURY Murder Tr... Delayed

VENTUR... ing three p... jury to try ... yesterday ... W. A. Dun... vens, Boyd ... L. Pressey, ... D. D. McN... W. Riggs, ... is that of ... Andrew M... years ago. ... officer was ... who were ... compelli... machine ... within a ... houses. ... chase a... and pro... also to ... with an ...

Sheriff ... a commu... co police ... alias Fen... who is he... up the ... streets, ... side. A... get the ... compelli... machine ... within a ... houses. ... chase a... and pro... also to ... with an ...

Sheriff ... a commu... co police ... alias Fen... who is he... up the ... a felony charge. ... is said by the of... of his downfall. ... said to be in Los ...

RECOVER. ... first-class fireman ... Hopkins, who was ... ally burned by ac... the accident of Mon... receiver. Hospital ... has passed the crit... A. Neave, another ... the first to leave the ...aids and burns sus... are about healed. ... will probably be ...hin the next three ...

Fireman R. E. Tay... was the only fatal... will be shipped to ...ma as soon as the ...ves is ascertained.

...DER ARREST. ...mpbell, who hid her ... in a chump of weeds ...terday, a under ar... of a friend in Mis... ...ich places he went ... place of her em... ...ends. The woman ...harge was today ap... deputy police and is ... appearance. Mrs. ... of nervous col... as her reason for ...aby that she did not ... to know. Although ...woman Mrs. Stampfli ... lived with her hus... ...rs. A warrant was ... District Attorney ...h abandoning an ...

...IMPROVES. ...a prominent electri... clubman, who was ...when trying to board ...moving and is not ...danger by the at...

...WATER RATE. ...e City Council, con... ...ereafter will pay by ...ugh meters. The ... cents per 100 cubic ...to 19 cents per 1000 ... city official says, ...e same thing. All ...ndoned and no re... ...for water consumed ...e. Another change ... provides that for ...the wharf the same ...per 100 cubic feet is ...ced of 50 cents per ...

FOR PROBATE. ...n G. North of Riv... at Nearly Two ...Thousand. ...h 14.—An estate val... ...s left by the late ...hoee will was filed ...Superior Court yes... ...e A. Watson is ..., and the estate is ...equal shares to Mrs. ...r. North's four sons, ...Los Angeles, Maurice ...Francisco, Alfred C. ...and Richard L. ...r, Mich. ...ises forty acres of ...olate and Blooming... ...an orange grove ...Riverside, valued ...of Bear Valley land ...acres near Moreno ...ervew worth $16,000, ...mock worth $25,000, ...in the Citizens' Na... $25,000, a law libra... ...and life insurance ...

...YEARS. ...prisonment in San ...punishment inflicted ...yesterday on Louis ...into a Santa Fé ...ago at Riverside ...ity of crackers and ...pleaded guilty to the ...

...D DIVORCE. ...Nicholson, who was

Answer This Question

hen thousands of women say that they
l of their ailments by a certain remedy,
e the merit of that remedy?
ousands of women have written the
ring, and have told how they were freed
n E. Pinkham's Vegetable Compound—
these reports have been published all ov
thout great merit this medicine could
d the largest sale of any remedy for wo
could have become known and prized i
ry in the world.
n any woman let prejudice stand betwee
will restore her health? If you believe
tried it you know this medicine *does* c
d this letter from a grateful woman, th
mind to give Mrs. Pinkham's medicine
you.

oklyn, N. Y.—"I am a firm believer in L
Vegetable Compound. I was a great suffer
troubles for years, and almost despaired o
again. I had bearing-down pains, backa
ins in my abdomen, and tried Mrs. Pinkha
at resort. The result was astonishing, and I
dvocated it ever since. It is a great bles
rs. I have often said that I should like to h
n on the sky with a search-light so that
nd be convinced that there is a remedy for th
husband joins me in its praise. He has used
e and been entirely cured."—Mrs. E. A. P
ic Ave., Brooklyn, N. Y.

0 years Lydia E. Pinkham's Vegetable
und has been the standard remedy for
ills. No sick woman does justice to
who will not try this famous medicine.
exclusively from roots and herbs, and
usands of cures to its credit.

Mrs. Pinkham invites all sick women
to write her for advice. She has
thousands to health free of charge.
Address Mrs. Pinkham, Lynn, Mass.

JUST OUT

Southern California

TANDARD GUIDE B

By the Los Angeles Times

1910

e Only Complete Guide of th
Ever Published.

HANDBOOK FOR RESIDENTS AND TO
g a Timely Directory Containing Important
Concerning the Southern Pacific Coast

MAPS AND ILLUSTRATIONS
wing Automobile, Railroad, Trolley and Mo

PUBLISHED BY
The Times-Mirror Printing and Binding
Los Angeles

ale at Newsdealers, Times Branch Offi
110 N. Broadway.
Price $1.00, By Mail, 10c Extra.

Health, Serve

FIGOLA BREA

YOU ARE DEMANDING pu
WANT your foods to be
pure as well as delicious.
is AS PURE AS CAN BE
NOT CONTAIN
WITH PURE OLIV
FIGS that give FIGOLA
taste, and that
only known in the
BETTER DEMAN
BREAD. THE PUR
GOOD GROCERS

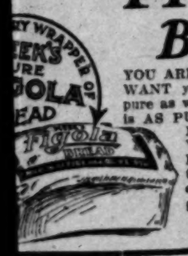

THER'S FRIEN

MENT FOR EXTERNAL USE.
Mother's Friend a safe and simple remedy
d healthful condition its use produces
value to every expectant mother.
the pain and discomfort caused by the
t ligaments, overcomes nausea by our
ness of limbs, soothes the inflammation of
ids in preserving the health and co
d is a liniment for external massage,
different muscles and membranes, the
ing without danger to the mother.
rite for our free book for expectan
THE BRADFIELD

Chronicle of One Day's Doings South of the Tehachepi

NEWS REPORTS FROM CORRESPONDENTS OF THE TIMES.

...ALOON VICTIM.

...LING IS ...UNDOING.

... Lawyer Arrested ... Charges.

... Embezzlement ... Forgery.

... Hopkins Explo... ...ir Improving.

... 15.—Although he ... alcohol many per... ...ense, Attorney A. ... court last night be... ...he County Jail un... ...He is accused of ... checks, embezzle... ... Complaint was ... Attorney by nu... ... Morgansters for... ...ar in San Fran... ...ained out at the ... and moved to ... from there he came to ... he has met with ... criminal lawyer. He ... something to say ... court. Morgan... ...be arraigned in ... a felony charge. ... said by the of... ...of his downfall. ...ail to be in Los ...

...OVER.

...first-class fireman ...Hopkins, who was ... burned by es... ...accident of Mon... ...recover. Hospital ... passed the cru... ...ation, another ... to leave the ... and burns sus... ...are about healed. ... will probably be ... the next three ...

... Thomas R. E. Tay... ...ase the only fatal... ...will be shipped to ... as soon as the ... is ascertained. ...of Omaha.

...ER ARREST.

...ell, who hid her ... a champ of weeds ...day, is under ar... ...of a friend in Mis... ...places he went ... place of her em... ...The woman ... charge was today ap... ...deputy police and is ... her appearance, Mrs. ... case of nervous col... ...as her reason for ... say that she did not ... to know. Although ... Mrs. Stampfl ... with her hus... ...A warrant was ... District Attorney ... abandoning an ...

...IMPROVES.

...prominent electri... ...chieman, who was ... been trying to board ... improving and is not ... in danger by the at...

...WATER RATE.

...the City Council, con... ...member will pay by ... through meters. The ... cents per 100 cubic ... to 10 cents per 1000 ... city officials say, ... same thing. All ... returned and no re... ...for water consumed ... Another change ... provides that for ... the wharf the rate ... per 100 cubic feet is ... level of 10 cents per ...

...FOR PROBATE.

...ate of Rive... ...ed at Santa Ana ... Thursday, the ... Thousand.

...ate of ... ...North of Riv... ...ed at Santa Ana ... Thursday, the ... Thousand.

...ate of

BUSINESS. Barometer of the Markets—Commercial.

FINANCIAL.

OFFICE OF THE TIMES.
Los Angeles, Feb. 16, 1910.

NK CLEARINGS. Bank clearings yesterday were $2,457,776.12. For the corresponding day of 1909 ($1,179,149.40). For the same day of 1908 ($1,09...).

...day $2,229,705.16
... . 2,457,776.12

...al $6,836,461.67
... time, 1909 ..... 4,749,686.28
... time, 1908 ..... 3,177,462.16

Following are the quotations on general and ...g securities listed on the Los Angeles ...change, room 3 Stock ... Hellman ...g Fourth and Main streets, for yester... session of the exchange:

OIL STOCKS.

	Bid.	Asked.
...ducers		
...amated Oil		$ 75.00
...kin Crude Oil Co		1.10
...Petroleum Co. pfd		97.50
...Petroleum Co. com	$ 75.00	76.00
...ada Oil	47.12½	47.50
...kalre Oil	1.82	
...eal		1.30½
...land Oil Co		.30
...mbia	1.15	1.20
...ental Oil	.38	.74
...ld Oil Co	.74	.75
...Oil Co	.14	.15
...can Petroleum	.91	1.02
...can Pet. Ltd. pfd	97.75	
...can Pet. Ltd. com	26.50	26.75
...Pa. Petroleum Co	.12½	.70
...ia Land Co. (Oil)	.35	.40
...ert Oil Co	1.19¾	
...Pac Oil Co		.35
...ia Oil Co		13.00
...Oil & L. Co	.17	
...Crude	.37½	
...Ranch Oil Co	.85	1.10
...on Mfg. Oil Co		.60
...ers' Oil Co	111.50	
...Pr. Dividend Co	102.75	102.87½
...Petroleum	102.00	103.50
...Coast Oil com	9.60	
...rn Union		175.00
...wstone Oil Co		.40
...-producers		
...rnia Midway Oil Co	.38½	.37½

BANK STOCKS.

	Bid.	Asked.
...Night & Day Bank	$115.00	$120.00
...dway Bank & Trust	140.00	175.00
...ity Savings Bank	140.00	141.00
...ral National Bank	180.00	
...ers' National	220.00	240.00
...rn Trust Co	145.00	
...table Savings Bank	175.00	210.00
...ers & Mer. Nat'l	230.00	
...rial Bk of L. A	34.00	
...National	98.00	125.00
...-American Savings	225.00	240.00
...e Savings Bank	127.00	150.00
...ers Bk. of L. A	125.00	
...ster National	130.00	
...ants' Bk. & Trust Co		195.00
...t Bank of California	195.00	
...ity Savings Bank	275.00	400.00
...Southern Trust Co	76.00	79.00
...per share paid up)		
...National Bank	147.50	

BONDS.
(All bonds sold flat.)

	Bid.	Asked.
...rican Petroleum Co	85½	85¾
...ciated Oil Co	95¾	
...rn Railway	94	
...al City Water Co	100	
...ern Power & W. Co	100	
...ern Electric Co. 1st R	101	
...Electric Co., old issue	100¾	
...Telephone Co	97	97½
...Tel. Co. 1st Ref		107½
...Tel. Co. 1st Cons. Mtge		103¾
...Tel. Co. 1st Ref		102½
...A. Pasadena El. Ry	101	
...A. Railway Co	103	
...A. Railway Co. 5s	107	
...A. Traction Co	110	
...an Nat'l Gas Co		100
...ern Trans. & M. Co	95	
...Electric Ry. Co	110	
...Light & Power Co	74	75
...ena H. T. & T. Co	74	75
...ena Water Co	100	
...na Con. Water Co		100
...rado H. T. & T. Co		90
...rado River Irrig		50
...onia H. T. & T. Co		90
...ia H. T. & T. 1st Mtge		90
...ia Harbor Electric Ry		90
...ecial Water Co	97½	
...and Elec. G. & P. Co	103¼	
...y Transportation Co	91	92
...ia H. T. & T. Co		90
...ia Water Co		100
...ister H. T. & T. Co		90

INDUSTRIAL AND PUBLIC UTILITIES.

	Bid.	Asked.
...Portland Cement Co	$111.00	$175.00
...on Electric pfd	93.50	
...ian Electric com	62.00	61.00
...ian Gold & Sugar	58.00	60.00
...a Telephone pfd	83.50	85.00
...a Telephone com		11.00
...ia Hotel Co	17.00	18.00
...Athletic Club		25.00
...Brewing Co		125.00
...Investment Co	2.00	2.25
...can Nat'l Gas pfd	95.00	97.00
...can Nat'l Gas com	25.00	40.00
...Mutual Life Ins. Co	250.00	30.00
...ena H. T. & T. Co		25.00
...ena Water Co		25.00
...ego H. T. & T. Co	25.00	
...ific H. T. & T. Co	27.00	32.00
...ific Light Co		1.00
...ific Water Co		100.00
...G. & Trust Co. pfd	250.00	
...G. & Trust Co. pfd	38.00	41.50
...Securities pfd		100.00
...Trust Co		42.00
...ern H. T. & T. Co		90.00
...LES: 10 Mexican National Gas preferred at 20; 20 Associated Oil at 47.50; 20 do. at 47.62½; 20 do. at 47.75; 10 do. at 47.62½; 20 do. at 47.62½; 30 do. at 47.50; 10 do. at 47.62½; 10 do. at 47.75; 30 do. at 47.12½; California Midway at 37½; 10,000 do. at 37½; 5000 do. at 38¼; 5000 do. at 38¾; 5000 do. at 38¾; 5 buyer 30 days; 2000 Central Oil at 1.31; 2000 do. at 1.34½; 4 Mexican Petroleum preferred at 97½; 10 Union Oil at 107.50; 1 Mexican Petroleum common at 55.50.

MINING STOCKS.
CALIFORNIA.

	Bid.	Asked.
...ellaneous		
...ornia Hills M. Co	.04½	
...olidated Mines Co	7.50	8.00
MEXICO.		
	Bid.	Asked.
...r Copper Co	.05½	.06
NEVADA.		
...ellaneous	Bid.	Asked.
...ale M. & M. Co	.17¾	.18¾
...chlight District—		
...ch Parallel	.01	.02
...chlight Extension		.01

...r thousand shares.
...LES: 1000 Bonnie Clare at 6¾; 1000 do. at 6¾; 500 Clark Copper at 9¾; 500 do. at 9¾; 2000 Johnnie M. & M. at 18; 2000 do. at 17¾.

THE MARKETS.

LOCAL PRODUCE MARKET.

...terday was the last day for ducks. Ship... ...s from neighboring territory and Imperial ...ey were received and marketed as rapidly ...ssible to come inside the time limit fixed ...the State law. Wild geese were the heav... ...shipment of game of any kind. They ...e from the San Joaquin and Imperial ...ys in large quantity. There is no season ...on geese, and they will hold the entire ...ear in game birds until it becomes legal ...o shoot them. They are bringing from ...0 a dozen at the present time. Receipts ...abbits were larger than usual. Ottonville ...y in particular demand. Fish were more ...tiful than for some time past. Small fish ...n special evidence. Heavy catches of ...ines at Redondo, of kingfish at Newport, ...smelt near Port Los Angeles, helped to ...the supply. Halibut and cod were most ...atified than other large fish.

...e feature of the egg market was the cut... ...of prices on storage stock. Dealers were ...ations to sell that they dropped the job- ...price on the storage eggs to 19 cents, ...inds went at any obtainable figure. Local ...n eggs were good sellers. Receipts were ...ht. The market was steady un... ...hese, however, with a very heavy de... ...prevailing.

...reamery extra butter slumped again. This ...due chiefly to the heavy receipts of the ...,324 pounds. The new price is 32½ cents. ...nery is 72½ cents. There is more fresh ...ream coming in every day, which is always ...good production of milk, which always comes ...e season of the year. Other grades were ...ly changed, but there was unchanged in prices. ...ern longhorn and daisy cheese were the ...e varieties which sold well. Prices were ...y all through the list. Receipts were ...,850 pounds.

...tato arrivals totaled 2200 sacks. The mar... ...on spuds was fair. Oregon Burbanks, ...ever, were offered freely. Best fancy ...s of potatoes are not over plentiful, with ...the potatoes on hand at the present time. ...potatoes were selling down to $2.25 in ...eberg way. Arrivals were 126 sacks of ...ide stock.

...on arrivals were light. Offerings were ...and the movement was regular. Bean ...lots were 600 sacks. Pinks were the most ...e variety of the morning.

...e price of bananas was down, this fruit ...ing from 4 to 6c against the old price of ...to 6 cents a pound. Pineapples continued ...ell on the best fruit, 6 cents was the ...e. Apples moved very well and there was ...od call for citrus.

Prices Current.

...GS — Fresh California ranch, candled, ex... ...ances, 28; selected, 24; fresh ranch, lo... ...selling price, 22½; northern, candled, ...northern, case count, 21; eastern, storage, ...; seconds, 18.

...TTER — Creamery, extras, 72½ per 24-lb. ...; creamery, firsts, 67½; dairy butter, 30 ...ch; cooking, 27 per lb.; ladles, 26 per lb.; ...ry, creamery, 67½ per 2-lb. square; east... ...30 per lb.

...SE — Northern, fresh, 21; Oregon trip... ...16½@18; Oregon cheddars, 20; eastern, ...ed, 18; Young America, 20; Swiss, 22; ...horns, 21; Pineapple, 21; cream, 20; ...ngles, 21; Imported Swiss, 32; Imported ...ngo, 22; Imported Roquefort, 32; Imported ...ese, 22; Imported Gruyere, 32; Imported ...ese, 22; Imported Gruyere, 32; Imported ...ese, 22; Imported Gruyere

FOR INVESTMENT
AMERICAN CRUDE
PAYING 9% ON $1 PER SH
The salient features of this investment are THE AGGRESSIVE DEVELOPMENT, AND THE VALUABLE LEGS. These are the very best kind of assets for an WESTERN UNION, RICE RANCH AND NEW consider at this time good oil stock purchases.
It is impossible to give you full details in an ad u will write for further information, it will be mailing quest.
JOSEPH BALL COMPA
OVERNMENT, MUNICIPAL, CORPORATION BONDS INVESTMENT SECURITIES.
Members Los Angeles Stock Exchange
433-434-435-436-437 Security Building
Phones—10545—Main 2279

OIL A 100-Bbl. Well is Worl
Within a few days we shall break ground up our rig. Within a few weeks we shall be 1.c It will not take a long time or much in our first well. Already enough is no beginning work on time. Only a limited for sale. Don't hesitate. Come in now. square deal and quick action.
Few shares remaining at 10c a shar down and four monthly pay
ROCK ISLAND OIL CO
Laughlin Bldg. 5 So. Broadway. (F6567.)

CALIFORNIA'S MARVELOUS MONE
refer to the Oil Industry—Oil has more millions than mining or any industry, and this wonderful oil as in California is returning to for- stockholders in Oil Companies ne million dollars monthly in divi- can secure a share of this only by ing in stock of a company operat- the absolutely proven field. are now able to offer just such a stock is the initial ground floor g in a company operating in abso- proven territory in Coalinga. This y is owned outright. Small capi- ion, no promotion stock, shallow, pitting, but wells run from 150 to rrels, owing to extremely prolific of underlying sands. est piece of undeveloped shallow y in entire State of California. or write to us at once for further iars before this opportunity and if you desire we will arrange can make a free trip to Coalinga the property and go over the
Name .....
Address .....
BURB BLDG. 414 H. W. Los Angeles
Please send us re formation regarding above, and also "Securities" for without any obli

LOGAN & BRY
Home Phone 10931 BROKERS
Members of All Leading Exchan
L. N. STOTT, Manager
OFFICE BRADBURY BUILDING
Most Extensive Private Wire System Ever

F. HUTTON &
112 West Third Street
Own Private Wire to Chicago, New Yo
STOCKS, BONDS, GRAIN, COTTON,
MEMBERS NEW YORK STOCK EXCHANGE AND ALL LEADI PASADENA OFFI
Managers.

J. Rollins & Sons Municipal and Corp
Security Building, Los Angeles

HALSEY & CO.
Investment, Municipal and Corporation
BONDS
TRUST BUILDING
ANGELES, CAL.
Boston New York Chicago

LOANS
how to borrow, when to borrow, where to borrow. It is the question in the mind of every depositor—at one time. Borrow on your note at a National Bank at a state or savings bank, or on deposit at our bank. You can borrow on either, and have all your banking We pay interest on de- 4%
NIGHT & DAY BANK
SPRING STS.

Paid on checking savings accounts when monthly bal- ances are not less $200. Los Angeles Savings Bank, Cen- Sq., Sixth and Main.

"Why Standard Oil Grew Rich"
off the press. FREE to inside facts about this WISE & ASHMUN, 415 415 S. Broadway, Los An

Hall-Sullivan Co.
Investment Securities.
Central Oil Stock.
Angeles Stock Exchange. Hellman Bldg., L. A.

WEATHER.

TEMPERATURES.

	Max.	Min.
New York	38	22
Boston	40	26
Chicago	36	22
Kansas City	46	26
Denver	36	16
Salt Lake	36	18
Portland	46	34
San Francisco	52	46
Los Angeles	66	46

[illegible] for the 24 hours yesterday; [illegible] The ocean is the [illegible] in the last 192 days.

U. S. WEATHER BU- [illegible]—Reported by A. [illegible] At 5 o'clock [illegible] 30.04; at 5 p.m., [illegible] corresponding hours [illegible] relative humidity, [illegible] 70 per cent. Wind, [illegible] miles; 5 p.m., [illegible] 8 miles. Maximum tem- [illegible] 66 deg. Rainfall [illegible] 24 hours ending at [illegible] 5 p.m. Forecast [illegible] for Los Angeles and [illegible] Fair Wednesday; [illegible] Thursday.

[illegible] The wretch [illegible] and this morning [illegible] Colorado southwestward [illegible] to Arizona. It has [illegible] the Rocky Mountain [illegible] Nevada, and in [illegible] is manifest, except [illegible] to the [illegible] storms in the United [illegible] area is following the [illegible] moving over the [illegible] of the country. This high [illegible] caused fog in tempera- [illegible] Boise, Nevada, [illegible] Cal. Cold-wave warn- [illegible] for the district center [illegible] Rocky Mountain States. [illegible] for weather in Los [illegible] tonight and Wednesday, [illegible] over the fruit belt, [illegible] by Wednesday morning [illegible] of the Tehachapi. [illegible] for Los Angeles [illegible] cooler tonight, probably [illegible] down in the morning:

[illegible] Fair and somewhat [illegible] fair, probably with [illegible] in the morning.

[illegible] San Bernardino: [illegible] Wednesday fair, with [illegible] by Thursday.

[illegible] of the Tehachapi: Fair, [illegible] fair, with heavy [illegible] by Wednesday.

[illegible] Fair Wednesday; [illegible] colder north wind. [illegible] Wednesday, with [illegible] north wind. [illegible] for Wednesday; heavy [illegible] and hills; brisk north [illegible] Wednesday; fair [illegible] Wednesday.

[illegible]—Exclusive Dispatch [illegible] Service.] Gauge [illegible] 5.6 feet.

EASTERN.

CE REPORT
CTS WHEAT.

SALES BREAD BACK- OF RISE.

Refuse to Place Crop Rumor and Prices from Soaring. Show Strength, Fall.

[illegible] NIGHT REPORT.] [illegible] S-Heavy new claims of [illegible] the incentive for an [illegible] prices from about [illegible] Bulling sales by [illegible] prices broke the back- [illegible] and an easier tone [illegible] the disinclination of [illegible] impressed by crop [illegible] the actual growing [illegible] demand for cash [illegible] moving effect and May [illegible] other futures [illegible] May advanced from [illegible] the future showing [illegible] prices in July was [illegible] to 1.06 point, with [illegible] 1.06 higher [illegible] cash sales gave [illegible] them in line [illegible] July 5 higher [illegible] 1-4 [illegible] 1-4 to [illegible] May 1-4@1 [illegible] Trade in [illegible] May advanced from [illegible] to 1.06 point, with [illegible] 1.06 higher [illegible] cash sales gave [illegible] them in line [illegible] July 5 higher

FROZEN ROMANCE.

ARCTIC BELLE WAITS VAINLY.

Tom Icy Kotzebue Comes a Strange Story.

Missionaries to Eskimos Tell of Marriage.

A Former Mail Carrier Is Double Husband.

Indignant over what they assert is the cruel and cowardly desertion of an Eskimo wife and child by Eli M. Smith, who recently gave dog sledge exhibitions and lectures in this city, Mr. and Mrs. who, until last night, was in Long Beach, J. V. Geary, and Dana Thomas, former Friend missionaries to Alaska, have come out with a public announcement.

Mr. Geary called at the office of Deputy District Attorney Veitch to make a complaint, but the matter was outside the jurisdiction of the local office. Mr. Thomas, now superintendent and President of the Huntington Park Friends Church, has sent out a signed letter telling of Smith's marriage in Kotzebue, Alaska. The two missionaries say that they are unmasking Smith because they wish to protect innocent women from his wiles, and because they understand that he was legally married to an American girl who lives in Washington, D. C.

The following statement, signed by Mrs. Otha Thomas and witnessed by her husband, is in the possession of The Times:

"This is to certify that Eli Smith, a mail carrier running from Nome to Kotzebue, was married by me to Oyulek, an Eskimo woman living at Kotzebue, Alaska. The ceremony was performed, to the best of my recollection in the year 1904, at the Friends' Mission, Kotzebue, Alaska, a child having been born to the union. I am and was at that time a regularly recognized minister in the Friends' church, and the ceremony was performed in the presence of myself and Dana Thomas, then superintendent of Friends' Mission at Kotzebue, Alaska, and at present superintendent of the foreign missionary work of the Friends' church in California, and superintendent of the Training School for Christian Workers, Huntington Park, Cal.

"The records of this marriage are in the present time in the custody of Miss Cox, the present missionary at Kotzebue, Alaska."

LONELY WOMAN WAITS.

Mr. Geary combined with his duties as missionary in Kotzebue, Alaska, the position of postmaster. He says it wrung his heart to see a little Eskimo woman, who patiently watched the mails for more than four years in hope that her white husband would at last prove true to her. He declares that Smith espoused his Far Northern bride in regular and legal form before Mrs. Otha Thomas, then Friend preacher at Kotzebue. They had a white child, which lived to be three years old, but died a year ago. The Eskimo boy was christened Eli M. Smith, Jr., and was looked upon as the rightful heir of his American sire.

Smith suddenly came before the public eye when he made a spectacular dash across the continent carrying the mail several years ago. He braved the Arctic blasts many weeks, and got the mail into Alaska when navigation was closed. On the strength of this performance he has been exhibiting dog teams and delivering lectures in the North. He never mentioned that he had a family in Alaska.

Mr. Geary is a well-known Friend missionary, who has been living in the Far North nearly five years. Mr. Thomas and his wife, Otha Thomas, were in charge of the Kotzebue station prior to his arrival there. They is now resting with friends who live in at No. 213 Larut street, Long Beach. Thomas and his wife are well known at Huntington Park, and to all members of the Friend society in Southern California.

Kotzebue, which is now a fairly populated little town, due to the zeal and self-sacrifice of the Friend missionaries, is just twenty-three miles south of the Arctic Circle. There the postmaster, Geary, has been postmaster, he has learned all the things which a postmaster in an isolated region is to find out. He says that day after day for four long years, a little, frightened Eskimo woman has come to the postoffice and asked for mail, only to be turned away disappointed. Sitting sorrowful in her little house, she has passed many lonely Arctic nights mourning the loss of the man she loved, and still loves, with blind and unending devotion.

SMITH WINS BELLE OF ARCTIC.

While Smith was winning the plaudits of those who listened to his tales of daring, she has had nothing to cheer her but vague reports that he was alive. Her sorrow became the more intense when her white child, Eli M. Smith, Jr., nicknamed Ahlook, died.

Prior to her marriage with the dashing mail carrier, she had been the wife of a daring Eskimo, who died, leaving her with two children. She is still young and pretty when she lacks the husband of her own race.

Being handsome and winning Smith, hero of the great white race, appeared on the scene he quickly won her love. Being a Christian woman, she insisted on a legal marriage before the woman missionary and Mrs. Otha Thomas. Geary says he knows the truth of what he says, as he has letters and proofs in his possession.

The missionary told the Deputy District Attorney that he makes his complaint because he believes it his Christian duty to speak for the lonely, deserted Eskimo woman.

Although Geary has been visiting and resting in Long Beach since last winter, he still bears the rugged, weather-beaten skin which marks him as a man of the North. His manner and air of one who has faced Boreas in the Arctic wilderness to carry Christianity to those whom he believes stand most in need.

Photographs and letters in his pocket show that he has done much in the way of practical civilization in Kotzebue. The art of reading and writing has given the mind some store of culture on which to draw during the long dark and bitter cold nights, has been taught by the missionary and his coworkers. He proudly showed pictures of Eskimo boys in immaculate American clothes, and remarked:

"I would not think that they live forty-three miles north of the Arctic Circle, would you?"

He is apparently in love with the Far North. Impervious to heat or cold, he would force his powerful body against frigid blizzards or in the burning rays of tropical suns with equal concern to convert the heathen to the truth.

"I have heard Smith wants to talk with me, possibly to persuade me not to [illegible]

in common. Besides, it is my duty to tell the truth. Men must not and cannot sin without the truth being made known. What is wrong in California is equally wrong in Alaska."

ASSERTS INNOCENCE.

Smith was questioned by a correspondent, who found him in Long Beach. The mail man asserted that Geary is a liar, accented. He insists he never heard of him until a few days ago, when rumors began floating around.

"I went into the Alaskan country years ago, before any white men. They have easy morals up there, and perhaps I was not as virtuous as Joseph—but I never had an Eskimo wife, or consorted with any, afterward deserting her. So far as Geary's hints at a bigamy charge are concerned, because I have an American wife, that is absurd. I have one wife, and no other," said Smith.

In proof of his innocence he calls attention to the fact that rumors of his misdeeds have been floating around Long Beach for several days, but he has been staying there waiting for a specific charge. He claims to have written a letter to Geary asking him to meet him in his tent on the beach, or in any newspaper office, to make the charges definite.

"I am ashamed of no chapter in my life, and I am not a criminal," says Smith.

THE POLITICAL WATCH TOWER

Secretary of State Curry has established headquarters in Los Angeles to boost his gubernatorial aspirations. The Curry boomlet in this end of the State has been placed in charge of Douglas White, a former San Francisco newspaper man.

The Curry headquarters are located in the Douglas block. Workers have already been started in active operation, their chief duty at present being to have voters sign cards expressing themselves as favoring the nomination of the "Tall Sycamore of San Francisco."

The Executive Committee of the Democratic County Committee is to meet this afternoon (Wednesday) under call of Chairman Albert M. Norton, at the office of Charles Wellborn in the Stimson building. The meeting is for the purpose of selecting 110 delegates to the State conference to be held here in April, this selection having been authorized at the recent meeting of the County Committee. The men who will have the naming of the delegates are Timothy Spellacy, Oscar E. Farish, Joseph Simons, Charles Wellborn, Thomas Gooch, Martin Betkouski, Dr. A. C. Pratt, Dr. R. W. Hill, George C. F. Martin, D. F. McGarry, Charles F. Johnson, W. H. Posten, J. T. Belcher, W. T. Harris, Dr. D. W. Edelman, Fred Dwyer, W. L. Moore, W. L. Washburn, Charles Van Valkenburg, W. R. Burke, I. B. Dockweiler, W. T. Craig, T. B. Gibbon, H. H. Cotton, C. F. McNutt, Jefferson Chandler, James Scarborough, D. K. Trask, Joseph H. Call, Nathan Newby, Richmond Plant, I. M. Walker and A. L. Norton, of Los Angeles; Walter M. Dunn of Monrovia, and Charles F. Harris of Pasadena. The 110 delegates named must be ratified by the County Committee at a meeting to be held Saturday, February 24.

The only T'dore Bell wants to be coaxed to become the leader of the Democratic forlorn hope once more. The budding statesman from Napa refuses to come out with a straightforward declaration of his intentions, and some of his friends are contending that he really does not intend to be a candidate for the Governorship this year. Chairman Norton of the County Committee is in receipt of a letter from Bell, in which the latter leaves much room for doubt as to what he contemplates doing in regard to his problematical candidacy. As near as the wisest seers among the Bourbons can figure it out, Bell figures that the Democrats have very little chance of carrying the State this year, and therefore he wants to wait for more favorable conditions. At the same time he does not like to see some one else in the role of leader even if it is only for one campaign. And, then again, there is the awful fear that some fool accident might occur whereby a Democrat MIGHT be elected, and if such a thing should come to pass and some man other than himself landed the plum, T'dore would never forgive himself. In a letter to a friend here Bell assumes the tone of a boss and declares that he will support only such candidates as are satisfactory to him.

Securing signers to nominating petitions is proving to be a heavy financial drain upon some of the aspiring candidates for both State and county offices. Men who make the circulating of petitions a business charge a flat rate of 5 cents for each name secured. Some of these fellows are not over-scrupulous as to whether they get the right sort of signatures or not, and they will just as soon have a Democrat sign a Republican petition or vice versa. Such signatures are worthless, as candidates must secure the necessary number of signers to their petitions from members of their own political party.

Some of the candidates are having circulated blanks asking voters to indorse them, the presumable purpose being to secure all the names possible of voters who are friendly, no matter what their politics may be. The uselessness of such procedure was thoroughly exemplified a few months ago when Oscar Farish was a candidate for the mayoralty nomination. Farish had petitions signed by nearly 11,000 men, but at the polls he secured only about 3000 votes.

THE WATCHMAN.

HER HONOR ENDANGERED.

Desperate Appeal of Deserted Wife Reaches District Attorney's Office. Piteous Cry for Assistance.

Like the wail of a soul slipping into hell reads a letter, which was received by Deputy District Attorney Keetch, yesterday. It was written by Mrs. G. C. Ward of Cleveland, O., and begs that her husband be located and made to pay for the board of her young son in order that her honor may be saved.

"To begin with, excuse all mistakes. I am very ignorant concerning law," it runs. "For God's sake help me; help my child! My husband, George Clayton Ward, is near Los Angeles, prospecting.

"He deserted me two years ago; left me with a little boy two years old, and one unborn. The panic was his excuse. He said he would send for me as soon as he got work. I heard from him several times during the first year and he sent money amounting to $39. Since then not a word.

"I am working in a restaurant for $4 a week and my board. I must pay $2 a week for my room and $2 a week for my baby's board. Where is my lawful self? I have tried for hours at a time to figure it out, until I am almost insane.

"What is the result? How can I make ends meet and keep my honor? I can't do it. If I accept help from some other man, what does he expect? I have gone hungry and cold hundreds of times since he went away, for honor's sake. But I can't neglect baby.

"I have tried every church and religious organization. Everywhere it is the same. There is no help. No charity. Everything is money, money, money. I don't want to get hardened and bad. I want to be good. I believe in a hereafter and a hell. Nothing is more disgusting to me than an impure woman. But if God or you don't help me soon, I will not be fit to be called 'mamma.'"

DIES DURING SERMON.

While Priest Preaches on Uncertainty of Life Parishioner Falls Dead from Apoplexy.

[BY DIRECT WIRE TO THE TIMES.]

WILKESBARRE (Pa.) Feb. 15.—[Exclusive Dispatch.] Hugh J. Flynn, of this city, dropped dead in the Holy Savior Church here which listening to a sermon on the uncertainty of life.

Father Mulhall, a visiting missionary priest, was preaching the sermon and was speaking about the necessity of a person being prepared for death when Flynn, who occupied a front pew, groaned and fell over. Several people ran to his assistance, but death had been instantaneous.

He was a prominent member of the church and one of the best known engineers on the Lehigh Railroad. Death was due to apoplexy. The sermon and the mass were resumed after the body had been carried from the church.

GIVES LIFE TO SAVE MANY.

Trackwalker, Discovering Slide, Runs to Warn Passenger Train and Is Crushed to Death.

[BY DIRECT WIRE TO THE TIMES.]

WALLA WALA (Wash.) Feb. 15.—[Exclusive Dispatch.] John Lewis, a track walker, saved a train from destruction and its passengers from death here yesterday, but lost his own life.

Lewis was employed by the O. R. and N. Co. Near Starbuck he discovered a great slide, which had come down, burying the track under tons of earth. Dashing back toward the oncoming train he signaled the engineer frantically. As a result the train was stopped with the engine pilot pushing into the edge of the slide. Lewis's mangled body was found beneath the wheels of the rear car. He had failed to leap from the track and was run down.

The new naval college which is to be built in connection with the Canadian government's navy, will be located at Halifax, as the Atlantic station of the two new Bristol cruisers, the six destroyers and the cruiser Niobe, which is to be purchased at a cost of $2,000,000.

DEEP-SEATED COUGH

CURED IN 5 HOURS

New Home-Made Syrup. (Cut this out.) From Boston Press.

Progress in medical compounds never ceases, and now it is stated by a prominent medical man that any deep-seated cough or cold on the lungs can be actually cured in five hours by the clock. Opium and morphine have been resorted to in the past, as relief measures. But now it is learned that the system must be treated to rid it of inflammation and congestion. A tonic laxative cough syrup does the work so quickly and thoroughly as to be almost magical. What heretofore has taken weeks to cure can be accomplished in hours. Get this formula filled or mix it at home and always keep it on hand: One-half ounce fluid wild cherry bark, one ounce compound essence cardiol and three ounces syrup white pine compound. Shake the bottle and take twenty drops every half hour for four hours. Then take one-half to one teaspoonful three or four times a day until the system is purified and tones up. Give children less according to age. One filling will usually cure a whole family, as the dose is small.

TO LET

Office Space And Desk Room also Fine Quarters for Exhibits, Etc.

Reference required. Central location. Ground floor. Times Branch Office.

531-533 So. Spring St.

UNIQUE Cloak and Suit House 245 South Broadway

Watch Our Stamp Specials
PEERLESS MARKET AND GROCERY
Ninth and Main
Phones, 10291, Bdw'y 3282

Ivers & Pond and Pease Pianos
Holmes Music Co. 113 SOUTH SPRING ST.

Women's $25 Suits
Samples of the very latest styles. Don't miss them..... $15
ORIGINAL SAMPLE SUIT CO.

On Wednesday's Bargain Tables

Women's Kid Gloves; special $1.00
$1.50 and $2 Women's Fancy Hose at... 58c
12½c Red Seal Gingham 9c
$2.95 Portieres $1.50
35c Novelty Lace Collars 15c
And many other unadvertised items.

Hamburgers SAFEST PLACE TO TRADE
BROADWAY, EIGHTH AND HILL STS.

Wednesday's
75c Chiffon Veils ...
75c, $1 and $1.50 C...
$2.00 Tailored Shirtw...
$1.00 and $1.35 Mus...
15c Toilet Soap, 3 ca...
And many ...

This year's February Trade Sales are the most successful of any ever held

FEBRUARY TRADE SALES

WEDNESDAY IS ALWAYS BABY DAY

$1 INFANTS' SWEATERS — A splendid showing of heavy wool sweaters, finished with pink and blue bands. Astounding values at $1. Marked down for this sale. You could save on several.

$1 INFANTS' SACQUES — Dainty little cashmere sacques and nightingales, finished with feather stitching. Also a lot of very pretty crochet sacques at this same low price of $1 for Wednesday.

$1 INFANTS' SHA... — Nothing more handy or comfortable to keep the ... and warm. White flannel, neat hemstitched edges, ... ily they'd be priced many ...

INFANTS' SHOES—In a good assortment of pretty styles. In tan, gray and brown suede; also suede tops, with patent leather vamps at 85c

INFANTS' BONNETS—Hand crochet, ... ized bonnets, just such as you'll want for baby for between-season wear. They're ...

Hemming Free on Wednesday Orders **Big Specials from Our Nursery Section** Made ... If You ...

Birdseye Diapering—The famous Red Star, 18 inches; hemmed free. Piece. 75c
Soft White Flannel—All wool; comes a full yard wide. Yard..... 50c
Linen Warp Flannel—Very fine absorbent quality; free from burrs. Yd..... 75c

BLEACHED BABY FLANNELS — Heavy shakers, cantons, fleeced Ramona flannels, in pink, blue and cream, and 36-inch fancy outing flannels. Any of them hemmed free Wednesday. 12½c

White Emb. Flannel—... width, scalloped or hemstitched ...
Arnold's Pajama Flannel—... weight; pretty light stripes ...
QUILTED NURSERY PAD... inch; white fluffy cotton ...

An Especially Strong Offering in

Women's Coats at $9.95

Values Up to $25

One of the most interesting features of today's sale will be this gathering of women's full-length coats at the low price of $9.95. Smart effects of tan colored covert cloth, lined throughout with Skinner's guaranteed satin; plain colored and black broadcloth coats and kerseys, satin lined, and long black taffeta silk coats, in loose, seven-eighth or full fitted styles. They are just the kind of coats suitable for all-year-round wear in California. Fine for wear on the cars or at the beach cool evenings in summer, and suitable for the street right now, too.

Values Up to $25 and A Size for Everybody

Fine Silk Waists

Values Up to $7.50, Sp...

This event is particularly int... silk waists are wearable all th... There are garments of soft taf... peau de soie, crepe de chine an... Beautiful quality silks, smartly ... with hand-made yokes of fa... Twenty different styles—four ... Light and dark colors and pl... In all sizes.

Women's Sweaters

Values Up to $6.50, Sp...

In this climate, sweaters are ... fortable all the time. Here ... kinds for cool evenings and ... spite this fact—that they are ... always seasonable—we are offe... did lot at $2.95. Plain and ... sweaters in 36-inch length. P... In red, navy, gray and white. ... ish sweaters that fit. All sizes.

HAMBURGER'S SPECIAL TRIMMED MILLINERY AT $10

Have you seen the new Spring showing? It is undoubtedly the largest assortment ever exhibited so early in a season. Included are handsome black plume trimmed hats, hair braids or smart hand-made hats, suitable for any occasion. All phenomenal values at this low price.

A GIGANTIC SALE OF WOMEN'S STOCKINGS 2...

High-grade imported stockings—3000 pairs ... Wednesday. Fine silk lisles, cottons, ribbed ... and opera lengths, as well as fancy checked ... stockings and lace ankle effects. Just about ... style. The price means a big saving to you.

LINEN NEWS

FROM THE BIG IMPORT SALE

72-in. heavy all-linen bleached damask, yard $1
22-in. napkins to match..... $3.50
72-inch heavy Scotch damask, per yard $1.25
24-in. napkins to match..... $4.50
72-in. satin Scotch damask $1.50
24-in. bleached damask napkins... $5.00
2½ by 2½ yd. Belgian damask cloths, reg. $6 vals. $3.95
$12 and $15 hemstitched Austrian cloths, samples, slightly soiled; 2 yds. sq. $10

SPRING LACE CURTAINS

At $1 White and Arabian lace curtains, full width, 2¼ by 3 yards long. Extra quality, and unusually handsome; worth $1.50.

At $2 Very best French Arabian lace curtains. Neat and serviceable draperies, at less than cost of material and braids.

At $3 Real Cluny lace curtains that have been selling at up to $4 a pair. Every one an exceptional value at this special price.

Women's Button Boots $3.50

Rich Black Suede with Cravenetted Tops

Plain toe and medium heel. Hand-sewed extension welt soles. Nobby Spring model that promises great popularity. You would expect to pay every cent of $5. We mark them $3.50.

Women's Bronze Kid Boots at.... $2.65 — French boots, with brown cloth tops. Fancy or plain tips and flexible hand-sewed welt soles. Two styles to choose from; great values.

Men's $3.50 Blucher Shoes at.... $2.65 — A gunmetal calf blucher style with hand-sewed welted soles. On new Spring lasts and perfectly fitting. A guaranteed $3.50 value.

Big Sheet M...

Popular Song Hits ...

"I've Got Rings on My Fingers" .....
"Lonesome," big hit .....
"My Wife's Gone to the Country" .....
"I'm Going to Do as I Please" .....
"Dream of Flowers" (Cohan's Latest) .....
"Bud Rag" (latest) .....
"Light of the Silvery Moon" .....
"Daisy Rag" (all the rage) .....
And About 50 Other ...

JAS. H. SHARP, A LOCOMOTIVE ENGINEER ON THE SALT LAKE RAILROAD, CURED.

$3 A MONTH ALL DISEASES $3

Treated Until Cured ALL MEDICINES FREE

NO CHARGE FOR CONSULTATION OR EXAMINATION

Drs. Shores & Shores Are the Greatest Specialists in Southern California

TO CONCLUSIVELY prove that they can and do cure any disease that will yield to medical science these great specialists have adopted a low system of fees, so that you may secure an entire month's treatment for the price you would pay your family doctor for a single visit—and, remember, that Drs. Shores' treatment is positively the best to be had at any price. No matter how long you have been sick or by whom unsuccessfully treated, these famous doctors will supply all medicines and treat you for $3 a month until cured. Drs. Shores never experiment—they know—and they can cure you of any disease. They have an honorable, successful record of nearly 20 years in this community. Don't hesitate, but come.

Drs. Shores & Shores' Low Fee Deals a Death Blow to the Medical Grafter.

who tries to imitate their treatment. Los Angeles has long been an alluring spot of medical pretenders who resort to every trick known to the fake advertiser, offering all sorts of baits, such as "Free Treatment." "Pay When Cured." Electric Belts, Oriental Grafts, and similar schemes, simply to lure the sick to their offices to rob them.

SPECIAL DEPARTMENT FOR TREATING WOMEN AND CHILDREN.

$3—WE ALSO CURE BY MAIL—$3

If you live out of town, write Drs. Shores & Shores for their new symp-

WE CURE
Catarrh
Deafness
Asthma
and Lung Trouble
Rheumatism
Epilepsy
Hay Fever
Stomach
Liver
Heart
Kidney and Bladder Trouble and All Chronic Nervous and Blood Diseases that are Curable

$3 A MONTH
All Medicines FREE
Doctors Shores & Shores
Expert Specialists
445½ So. Spring St. Los Angeles
HOURS—Daily 9 to 5. Evenings 7 to 8. Sundays 10 to